This Paper Consists of Two Sections—SECTION ONE.
CIRCULATION
Over 500,000 Sunday.
Over 300,000 Daily.

The Chicago Daily Tribune.

THE WORLD'S GREATEST NEWSPAPER

VOLUME LXXIV.—NO. 53. C [COPYRIGHT: 1915: BY THE TRIBUNE COMPANY.] WEDNESDAY. MARCH 3. 1915.—TWENTY-FOUR PAGES. * PRICE ONE CENT. IN CHICAGO AND SUBURBS. ELSEWHERE TWO CENTS.

U. S. SHIPS SAFE IF WITHOUT CONTRABAND

HOTEL DE HOBO 10 CENT MECCA OF MOTLEY IDLE

Oxford Ph. D. Among Dilettantes of Toil at Local "Mulligan" House.

BAR BOOZE, "BUMS."

BY HENRY M. HYDE.

The "Hotel de Hobo" is one of the latest additions to the proud list of Chicago hostelries. It is a co-operative establishment, managed by its guests, who are all unemployed men—either by choice or fortune. They scrub the floors—which seem to be kept clean—hustle up the food supplies, cook the "mulligan" in a big pot over the kitchen stove, shave, wash, and do their own laundry work in the big, dark basement under the hotel proper, which occupies a long storeroom at 411 Milwaukee avenue.

The "Hotel de Hobo" has no cashier or bookkeeper, for the reason that no charge is made for either "mulligan" or a place to sleep on the hard boards of the hotel floor.

Dues 10 Cents Monthly.

Regular guests are, however, expected when the condition of their finances permits to pay dues of 10 cents a month. This money is used in paying the gas bill, the rent of the typewriter used by the secretary, and now and then in piecing out the bill of fare.

The International Brotherhood Welfare association—fathered by Eads How, the St. Louis millionaire, who renounced his big fortune—makes the hotel its local headquarters. The furniture on the first floor consists of an ancient grand piano and about fifty chairs, with a bulletin board on which the most conspicuous announcement is a warning that "No Drunkenness Is Allowed." There are also a couple of small tables strewn with magazines and newspapers.

Kitchen in Basement.

Half of the dark basement is unpaved. The other half is furnished with an old kitchen stove, a table and chairs, and a set of shelves, on which are displayed the china and silver equipment of the hotel.

The door of the "Hotel de Hobo" is locked at 11 o'clock every night. Up to that hour admission and a share of whatever grub is on hand are free to any man who comes, provided he is not "too much" under the influence of liquor. The enforcement of this rule is left to the discretion of a large and husky guest, who, in busier times, works as a teamster.

The use of the building and its equipment is donated to the hobos by its owner, a Chicago woman, who thus shows her practical sympathy with the unemployed.

Draw Line on Bums.

One notes even in the "Hotel de Hobo" a certain tendency to draw class distinctions. There is apparent a mild prejudice against "bums"—a bum being a man who refuses to work under any circumstances, while a hobo works at frequent intervals, though he may himself object to working too long at the same job.

The "bum" is also likely to be personally dirty, to "booze hard," and to be ungenerous in sharing the food and clothing which he may be able to collect. One

[Continued on page 4, column 1.]

'Bos' Even Take Charity Lead Pipe at This Refuge

Women Who Financed 'Haven' Find Everything Gone but the Sign.

STOVE MISSING, TOO

Dr. George Lipschultz, member of the state legislature, has a mother whose charities are legion on the great west side.

Consequently when Mrs. Rebecca Lipschultz issued invitations early in November to a score of wealthy Jewish women not one failed to call at the homely, old fashioned residence at 920 Ashland boulevard.

Mrs. Lipschultz had been reading of the worthy unemployed. In the evenings she had motored past the long lines before Charlie Dawes' coffee wagon. On Sunday afternoons she had surveyed the vast workless and washless hordes chanting their miseries at Hull house.

Provender for a Penny.

Accordingly, Mrs. Lipschultz proposed to her woman friends that they provide for these worthy persons a restaurant where they might foregather and partake of simple but wholesome provender for a penny.

Mrs. Lipschultz's idea was applauded and was put through with alacrity. Rooms were found at 1437 West Twelfth street. A complete club was fitted up. Without there was the neat sign:

RESTAURANT FOR THE UNEMPLOYED. MEALS ONE CENT.

The place opened to capacity house with four managers, themselves of the army of unemployed.

* * * * * * *

As indicated above several weeks have passed.

Equipped as Follows.

Last evening Mrs. Rebecca Lipschultz appeared at Maxwell street police station. She presented the sergeant with the following neatly written list:

Twelve benches, six tables.
One hundred piece set of dishes, 100 soup bowls.
Seventy-five cups and saucers, 100 spoons, 100 forks, and 100 knives.
Three granite coffee pots, three granite boilers.
Three granite wash basins, one enameled sink.
Four bread knives.
Unknown quantity of lead pipe.
Two gas stoves.
All provisions.

"Gone," said she. "They took everything but the sign. If I knew the names of our managers I would swear to informations against these unworthy persons. One was English——"

Police Know Him Well.

"The feller that knocked down a policeman at that unemployed parade and started the riot," said the sergeant. "O, yes, we know him. He sassed Miss Addams in her own hall."

"Another was Louis, such a nice faced boy, Louis. And George. And I think one of the girls who carried out some of the pots was a person with such a Bohemian name, Blende Mamie. Just as we had planned a concert for them, too. They told us they were doing so well and wanted more money."

"Will they get it?"

"Will they get it? Do you know they got so much money for the beautiful stove that they borrowed another stove from a tenant in the building and sold it. Will they get it? In the words of the poet, 'They will not.'"

The police said they had traced some of the goods to the Socialist club, Aberdeen and West Twelfth streets.

CONFIRM FOUR ON TRADE BODY AT MIDNIGHT

Senators Speed Work; Naval Program Is Agreed To; Ship Bill Doomed.

RUSH BILLION BUDGET.

Washington, D. C., March 3, 2 a. m.—The senate is still in session, and it may remain so until morning in order to dispose of the Indian appropriation bill. The house recessed about midnight. Both branches worked frantically to finish up their work in time for adjournment Thursday noon.

The outstanding features of the work of yesterday and up to the present hour are the confirmation by the senate about midnight of four of the five members of the new federal trade commission and the practical defeat of the ship purchase bill, which was sent back to conference on a point of order by Minority Leader Mann in the house.

Oppose Rublee's Confirmation.

Confirmation was withheld in the trade commission matter only in the case of George Rublee, Progressive, of New Hampshire. Republicans vigorously opposed Mr. Rublee and debate on his name continued after the others had been approved.

If Mr. Rublee's appointment is not confirmed it is understood the president will give him a recess appointment.

The four whose nominations were confirmed are: Joseph E. Davies of Wisconsin, Edward N. Hurley of Chicago, W. J. Harris of Georgia, Democrats, and W. H. Parry of Seattle, Wash., progressive Republican.

Final Agreement on Naval Bills.

Final agreement on the naval bills leaves the program as follows:

Two battleships, six or more torpedo boat destroyers, two sea going submarines, sixteen coast defense submarines, and one oil ship. The bill carries a total of $148,000,000, the total amount for the building program aggregating $45,663,861. The senate amendment appropriating $1,000,000 toward construction of an armor plate factory was stricken out.

The conference report on the naval bill included a provision directing the secretary of the navy to report to the next congress plans for four naval vessels based on the European war experiences.

House Works on Budget.

The house marked time for a few hours after sending the government ship purchase bill back to conference while committees labored on final agreements on the billion dollar appropriations for expenses of the government.

Greatest activity in both houses centered upon conference reports on appropriation bills. Agreement was reached on the legislative, executive, and judicial supply measures and on the army bill except in regard to a house provision prohibiting the use of "speeding up" methods in army shops, in addition to agreement on the naval bill.

Agree on Army Bill.

Conferees on the army bill agreed to all the financial features and both houses adopted that portion of the report which carries a total outlay of $101,974,165. House conferees won a point in having stricken out provision for an aviation plant at San Diego, Cal. It was provided, however, that a commission of army officers be appointed to look into the selection of a site for such a plant.

The senate passed the general deficiency appropriation bill carrying $8,002,872.

Concurrence by the house in a senate amendment sent to the president a bill extending the thanks of congress to and authorizing the promotion of members of the United States army, navy, and public health service who participated in the construction of the Panama canal.

AGED RECLUSE, STARVING, CRAWLS MILE TO AID; FAINTS

James Shotwell's First Words on Reaching Farm House Near Newton, N. J., Are, "Horse Starving."

Newton, N. J., March 2.—[Special.]—Sick and alone in his isolated house and threatened with starvation, James Shotwell, 75 years old, crawled for a mile and a half in search of aid. He collapsed as he reached Isaac Stoll's house, near here.

When he was revived almost his first words were: "My horse is starving, too." One of the Stolls hurried to Shotwell's stable and fed the horse.

Shotwell's wife died four years ago, leaving her money to two married daughters in Chicago.

Wife Viewed Vice to Save Her Son, Says Webster

Monon Official Stands by Purity of Home in Statement to "Tribune."

VICTIM OF POLICE

William Tomlinson Webster of 6414 Kenwood avenue, who has tendered his resignation as general freight agent of the Monon railroad, called "The Tribune" on the telephone yesterday.

"I want to tell you the facts regarding my wife's visit to Louisville," he said. "I wish to give this interview exclusively to 'The Tribune' because I know its high moral standard, its wide circulation, and its reputation for fairness."

A reporter for THE TRIBUNE called last night at the Webster residence.

"You have read about my wife's going to a resort in Louisville," said Mr. Webster. "I wouldn't say a word if this trouble simply concerned myself. Nor would I say anything unless I thought that Mrs. Webster's motive may have been misunderstood."

Wife Too Ill to Talk.

The reporter suggested Mrs. Webster might give added weight to his explanation by telling her own story. Mr. Webster went to see if she cared to say anything. Presently he returned with the word that Mrs. Webster was too ill to get up.

"I have been turning this thing over in my mind, and I decided it was best to give you this interview to set things right. I have absolute confidence in my wife. I think she did a very foolish thing, but her motive was the very best.

"Her son is 17 years old and just coming into manhood. Now Mrs. Webster is a suffragist and has been thinking a good deal about the double standard of morals. She wanted to keep her boy from the temptations of the underworld.

"She threatened several times to make an experiment to prove that immorality could be the only lure of the dive. I tried to dissuade her, but I presume her mind became somewhat morbid on the subject.

"Made the Experiment."

"Well, she made the experiment, and she admits it was a dismal failure. She has suffered terribly. Think of scores of reporters camped about either entrance and the telephone bell ringing incessantly. It was only today that she was able to talk to me about the Louisville affair.

"I know she is a pure woman. Her only motive in going to that house was to protect her boy; yes, and other boys. She wanted to find wherein lay the allurement of such a place, how it was conducted, and how it could be put out of business. She is a strong minded woman and the thought that her boy might succumb to temptation gave her courage to carry it through.

"She went to the resort and began to denounce the immorality of the system which permits prostitution. Then they called the police.

Inmates Not Arrested.

"She alone was arrested. That was a great injustice to her mind—that she should have been singled out. She was incensed that she should be taken to the station while the depraved inmates were not molested.

"She has hardly been able to hold up her head when she goes out. But I want to reiterate my faith in the nobility of her character. Nobody could see her, as I have done, with her children, sewing for them, advising with them, and teaching them from the Bible without believing in her devotion as a wife and mother. There is not the least estrangement between us, and whatever happens I shall stand by her and our home."

C. E. UNION ASKS SUNDAY TO AID DRY FIGHT HERE.

Calls on Evangelist to Disregard "Obstacles" Placed in Way of Revival Meetings and War on Wets.

Resolutions indorsing the campaign for a saloonless Chicago and appealing to "Billy" Sunday to help in the fight were unanimously adopted last night by the Chicago Christian Endeavor union, comprising all the Christian Endeavor societies in Cook and Lake counties.

The meeting was held at 19 West Jackson boulevard. The resolutions pointed out the churches of all denominations and allied organizations have united to oust the 7,152 saloons in Chicago at the election on April 4 of next year.

It also was noted that plans for an evangelistic campaign on the west side under the leadership of "Billy" Sunday are also being made for next spring, but are being blocked "by certain obstacles."

CARTOONS OF THE WAR SITUATION.

[Copyright: 1915: By John T. McCutcheon.]

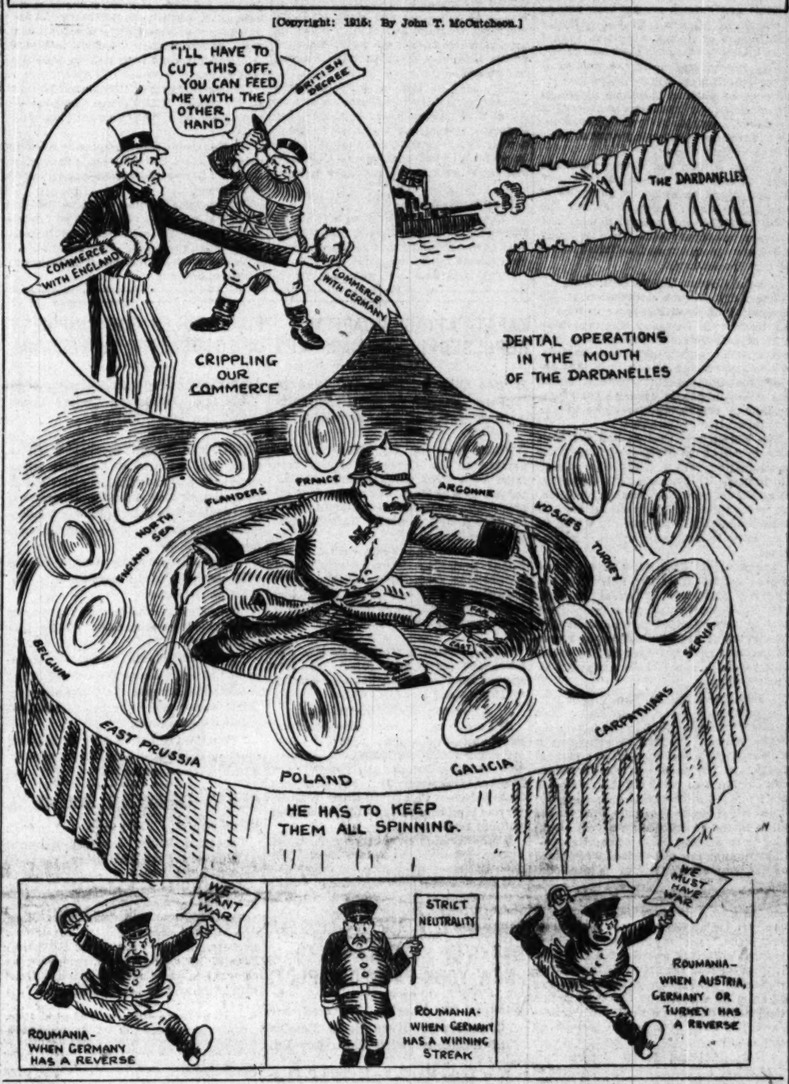

CHIEF ENDS SALE OF DANCE BOOZE

Women Show Special Bar Permit Law Does Not Allow Whisky.

Four women called on Chief of Police Gleason yesterday. When they left he put an end to the sale of "booze" at dances having special bar permits.

He issued an order to all commanding officers to stop the sale of "whisky, gin, and other spirituous liquors," and word of its coming went ahead.

"What's the matter with him? He can't do it. The women buffaloed him," were some of the things that were said.

Showed Him the Law.

But the chief had a simple explanation to offer.

"They simply showed me," he said, "that the ordinance governing special bar permits gives the holder the right to sell 'vinous and malt liquors,' and says nothing about 'spirituous liquors.' Everyone has been taking it for granted that a special bar permit gave the holder the same rights as a saloon license for one night. That is not the case, and as soon as the mistake was pointed out to me I ordered the ordinance enforced."

For years the sale of "booze" at public dances has been general and has been permitted under the eyes of policemen assigned to the halls. The four women who brought about its elimination were highly pleased at winning a big point in their fight against disorderly dances. They were Mrs. Charles E. Merriam, Miss Harriet Vittum, Mrs. George Haskell, and Miss Kate Adams.

"This is a big step forward," said Miss Vittum, "for it means the removal of one of the biggest, if not the biggest, cause of extreme disorder at the dances. Comparatively, beer is a mild intoxicant, and I'm sure we can look for a moderation in all the dances hereafter."

"Whisky Produces Violence."

"The chief's order will put an end to a great deal of the intoxication at dances," said Mrs. Merriam. "It's whisky that produces violence."

Mrs. Merriam said a plan had been discussed with Chief Gleason for coöperation between the women's civic organizations and the police in preserving order at all the dances in the city.

"We also are considering," she said, "asking the mayoralty candidates their position on a plan to open the schools for dances given by organizations. And we may ask them whom they will appoint as chief of police and commissioner of public service, if they are elected."

CZECH REGIMENT MUTINIES; MURDERS SENIOR OFFICERS.

Bohemians in Austrian Army Refuse to Go to the War, According to Report from Bucharest.

LONDON, March 3, 2 a. m.—"The Ninety-first Austrian infantry regiment, composed entirely of Czechs, mutinied at Prague, refused to proceed to Galicia, and murdered all its senior officers," Reuter's Venice correspondent says, quoting a Bucharest dispatch received there: "After being severely punished the regiment has been transferred to Brachow, near the Roumanian frontier. Another mutinous Czech regiment recently was transferred from Vienna to Albajulia."

THE WEATHER.

WEDNESDAY, MARCH 3, 1915.

For Chicago and vicinity—Cloudy Wednesday, probably rain or snow Thursday, not much change in temperature, moderate to brisk northeast winds.

For Illinois—Increasing cloudiness Wednesday, Thursday snow in the northern portion and rain or snow in the southern portion; colder, moderate north and northeast winds.

Sunrise, 6:22; sunset, 5:42. Moonrise, 8:22 p. m.

TRIBUNE BAROMETER.

TEMPERATURE IN CHICAGO.
[Last 24 hours.]

Maximum, noon Tuesday	37	Minimum, 2 a. m. Wednesday	29
3 a. m.	32	11 a. m.	36
4 a. m.	31	Noon	37
5 a. m.	32	1 p. m.	37
6 a. m.	33	2 p. m.	35
7 a. m.	32	3 p. m.	33
8 a. m.	34	4 p. m.	33
9 a. m.	35	5 p. m.	36
10 a. m.	35	6 p. m.	32
7 p. m.	31		
8 p. m.	30		
9 p. m.	30		
10 p. m.	30		
11 p. m.	30		
Midnight	30		
1 a. m.	30		
2 a. m.	29		

Mean temperature, 33; normal for the day, 30. Excess since Jan. 1, 278.
Precipitation for 24 hours to 7 p. m., 0. Deficiency since Jan. 1, .41 inch.
Wind, S. W.; max., 21 miles an hour at 7:58 p. m. Monday.
Relative humidity, 7 a. m., 72%; 7 p. m., 67%.
Barometer, sea level, 7 a. m., 30.12; 7 p. m., 30.22.
For official government weather report see page 18.

SHIPPERS ADVICES.

Special Forecast for Shipments Within Radius of 500 Miles.

Prepare shipments to reach destinations by Thursday night for temperatures as follows: North and northwest, zero to 15 above; west, 10 to 20 above; south and east, 20 to 30 above.

BELGIAN RELIEF MAY BE CUT OFF

Germany Refuses to Guarantee Safety of Ships Taking Direct Route.

THE HAGUE, March 2.—The German government has determined to refuse to grant any more safe conducts for American relief ships to touch at English ports for coal on the homeward voyage, according to advices received here.

It is also reported on the same authority that a permit for the return voyage to the United States will be given only to vessels which take the course north of the Shetland islands.

Belgium May Have to Starve.

It is considered in influential circles in Holland that the efforts of the American commission of relief to save the civilian population of Belgium from starvation are thus threatened with immediate danger, as Rotterdam is the only practicable port through which the Belgians can be fed.

It is argued that the relief ships must be able to proceed to and from that port by the direct route, with a safe conduct under the commission's flag, or the whole work of relief will become absolutely hopeless, for practical reasons.

God Pity Belgium: Van Dyke.

The American minister to The Netherlands, Henry van Dyke, on being apprised of this report, said:

"I am infinitely sorry for this. I have done my best to get a better answer from Berlin, but none comes. Surely ships engaged in this humane work ought to be sacred, but it seems not. Just now the case looks dark. God pity Belgium if the decision stands!"

N. W. CO-EDS TO PLAY BALL.

Games to Be Seven Innings Long, but Umpire May "Call" Them at Any Time.

"Co-eds" at Northwestern university are to play baseball this spring for the first time in the history of the institution. It was announced yesterday that the games will be seven innings in length, but that the umpire may "call" them at any time she sees fit.

STOP USE OF NEUTRAL FLAG, BERLIN ASKS

Final Reply on War Zone Acts Depends on Steps Taken by Allies.

WILL NOT KILL MINES.

(By the Associated Press.)

BERLIN, March 2.—In its reply to the American note concerning the German naval war zone the German government agrees that under certain conditions its submarines will halt and investigate merchantmen and will proceed against only such vessels as are found to be carrying contraband or are owned in nations hostile to Germany.

The reply declares Germany's readiness to accept virtually all of the American proposals except the one which would restrict the use of anchored mines to purely defensive purposes. The German government expresses the belief that belligerents cannot afford to abandon entirely the use of anchored mines for offensive operations. It is willing to consider the abandonment of floating mines.

WILLING TO PAY DAMAGES.

In case German submarines take action, after investigation, against merchantmen carrying contraband or owned in hostile countries it is agreed that such action will be in accordance with the general rules of international law.

This presupposes, however, the abandonment of the use of neutral flags by merchantmen of hostile nations or the arming of such merchantmen.

If such tactics were employed, Germany contends, it would be impossible to restrict the operations of submarines in this manner.

URGE U. S. FOOD DEPOTS.

The reply suggests that there be consituted in the countries concerned American commissions to which supplies of foodstuffs for the use of civilian populations could be consigned. This plan, it is said, is contemplated in the American proposals.

The reply also suggests that these commissions should be allowed to import and control the distribution of other articles, especially fodder, which are on the conditional contraband list in the declaration of London.

Germany states that interference with articles on the absolute free list in the declaration of London should be abandoned.

AMERICAN NOTE FAIR.

"What most impressed us in the American note was the evident spirit of absolute fairness in which the American government approached the problem and its desire to propose a solution which could be accepted by both sides," said a high official of the German government today.

"We endeavored in the reply to follow the same rule. The modifications we suggested are inspired by a desire to round out and complete the American proposals.

SOME MINES ARE NEEDED.

"We are sure, for instance, that the American government would have inserted the clause covering armed merchantmen if this subject had occurred to them.

"The reservation regarding the offensive use of anchored mines is justified by The Hague conventions, which expressly authorize such procedure; and even therein it will be noticed that our note says only that we cannot renounce 'completely' the use of such mines.

"The government is convinced that the American proposals furnish an acceptable basis for a practical solution of the present difficulties and problems of the maritime situation."

U. S. NOTE; GERMAN REPLY.

LONDON, March 2.—A dispatch to Reuter's Telegram company from Amsterdam gives the contents of the American note of Feb. 22 to Great Britain and Germany's reply thereto. The notes were received in Amsterdam in a dispatch from Berlin.

The American note expresses the hope that Great Britain and Germany may, by means of reciprocal concessions, discover a basis of understanding the result of which would tend to free ships engaged in neutral and peaceful commerce from the serious dangers to which they are exposed in passing through the coastal wars of the belligerent countries.

This suggestion, the note proceeds to say, should not be considered as a proposal by the American government, whom it naturally does not behoove to propose

Wise Advertising Pays Dividends

Advertising Printed by Chicago Morning Papers
Tuesday, March 2, 1915

The Tribune - - - - - - - - - - - - - 90.11 cols.
The other morning papers *combined* - - 77.96 cols.
Tribune's excess - - - - - - - - 12.15 cols.

The Daily Tribune has more paid circulation than the other Chicago morning papers *combined*.

The Sunday Tribune has more paid circulation than any other newspaper west of New York City.

The Chicago Tribune
The World's Greatest Newspaper
(Trade Mark Registered)
Member Audit Bureau of Circulations

conditions for such an agreement, though the question at issue has a direct and far-reaching interest for the government and people of the United States.

The note says the United States ventures solely to take a liberty which it is convinced can be conceded to a sincere friend who is actuated by a desire to cause inconvenience to neither of the two nations, and possibly serve the common interests of humanity.

Would Kill Floating Mines.

The suggestion is made that Germany and Great Britain should agree, first, that isolated drifting mines should be laid by neither party, that anchored mines should be laid exclusively for defensive purposes, within gun range of harbors, and that all mines should bear the mark of the government of origin and be so constructed as to become harmless after breaking loose from their anchorage.

It is suggested, second, that the submarines of neither of the two governments should be employed to attack merchant vessels of any nationality, except for the purpose of carrying out the right of holding them up and searching them; and, third, that mercantile ships of neither of the parties should employ neutral flags as a war ruse or for the purpose of concealing their identity.

German Reply to U. S.

The German reply to the foregoing note of the United States was dispatched last Sunday. It begins as follows:

"The German government has taken note of the American suggestion with lively interest and sees therein new proof of friendly feelings, which are fully reciprocated by Germany.

The suggestion corresponds also to the German wishes that the naval war should be waged according to rules which, without subjecting one or the other belligerent power to one-sided restrictions of methods of warfare, would take into consideration the interests of neutrals as well as the laws of humanity.

"In this sense the German note of Feb. 16 already has pointed out that the observance of the London declaration by Germany's enemies would create a new situation from which Germany would gladly be prepared to draw conclusions.

"Starting from this conception the German government has submitted the American suggestion to attentive examination and believes that it can recognize therein an effectively suitable basis for a practical solution of the questions at issue."

Makes Reply in Detail.

On particular suggestions contained in the American note the following remarks are made:

"1. Germany would be prepared to make the suggested declaration concerning the nonemployment of drifting mines and the construction of anchored mines, and further agrees with the suggestion to attach a government mark to any mines which may be laid. On the other hand, it appears to Germany not to be practicable for the belligerent powers fully to renounce the employment of anchored mines for offensive purposes.

"2. German submarines would employ force against mercantile vessels of whatsoever flag only in so far as it is required for the purpose of carrying out the right to hold up and search. If the hostile nationality of a ship or the presence of contraband were proved the submarines would proceed according to the general international rules.

Would Bar Neutral Flags.

"3. As the American note provides for the foregoing mentioned restriction in the employment of submarines, it follows that enemy mercantile vessels should abstain from the use of neutral flags and other neutral signs. In this connection it is obvious that hostile mercantile vessels should not be armed and should refrain from offering violent resistance, since such conduct, which is opposed to international law, makes it impossible for submarines to proceed in accordance with international law.

"4. The regulation of the legitimate importation of food supplies to Germany, as suggested by the American government, appears in general to be acceptable. This regulation would, of course, be restricted to importation by sea; but, on the other hand, it would also include indirect importation via neutral ports.

Food Only for Civilians.

"Germany would therefore be prepared to make declarations such as are provided for in the American note so that the employment of imported food supplies would be guaranteed to be exclusively for the peaceful civil population.

"In this connection, Germany must however, emphasize that the importation also of other raw materials for peaceful economic purposes, and including fodder, should be made possible.

"For this purpose the hostile governments would have to allow free passage to Germany of raw materials mentioned in the free list of the London declaration and to treat in the same manner as foodstuffs those materials contained in the list of conditional contraband."

Wants Neutrals Protected.

The note concludes as follows:

"The German government hopes that the understanding suggested by the American government will, regard being paid to the foregoing remarks, be realized and that thereby peaceful neutral shipping and peaceful neutral commerce will not have more to suffer than is absolutely necessary from the effects of the naval warfare.

"Such effects, moreover, would be substantially diminished if, as already pointed out in our note of Feb. 16, means and ways could be found to exclude the importation of war material from neutral to belligerent states on ships of whatsoever flag.

"The adoption of a definite attitude must, of course, be postponed until the German government, on the basis of further communication from the American government, is in a position to see what obligations the British government, on its side, is prepared to assume."

Await O. K. on Trade Blockade.

Until the privy council issues an order, the declaration that trade to and from Germany and allied countries is to be stopped will not be effective in so far as Great Britain is concerned. This action on the part of the privy council is a necessary executive procedure to put the cabinet action into effect. While it is a mere formality, an order in council is indispensable, according to the foreign office.

Orders in council frequently are dated back, consequently the failure of the privy council so far to ratify the declaration against German trade probably will not alter the date when the declaration is supposed to become effective.

German submarines are still active in British waters. The Dutch steamer Prinses Juliana, which has arrived at Tilbury, reports it met a German submarine en route from Flushing. The submarine examined the steamer, which had its name painted in immense white letters on its side. Apparently satisfied with its examination, the submarine changed its course and disappeared.

TRAWLER SUNK BY MINE.

HULL, March 2.—The trawler Sapphire has been sunk by a mine in the North sea. The crew of eleven men were saved.

U. S. TO DEMAND ALLIES DEFINE BLOCKADE PLAN

Proclamation Aimed at Germany Too Vague; Cabinet Discusses Situation.

BY ARTHUR SEARS HENNING.

Washington, D. C., March 2.—[Special.]—Before submitting a protest to Great Britain and France against their plan to "starve out" Germany the United States will inquire of the allies in what manner they intend to carry out their new policy.

This step, agreed on at the meeting of the cabinet today, will be taken for the purpose of putting the allies on record concerning their intentions to observe or violate the established provisions of international law protecting neutral commerce in time of war.

If Great Britain and France admit, as they already have intimated, that they do not intend to abide by the rules of war under which America claims the right to trade with neutral nations and the noncombatant population of Germany a vigorous protest from the United States will be forthcoming.

Note Causes Dissatisfaction.

The Anglo-French notification of the invocation of novel measures to shut off all trade with Germany was read with evident dissatisfaction by President Wilson and the members of the cabinet. After a protracted discussion it was decided that the president and Secretary of State Bryan should exercise their discretion in presenting the views of the administration to the allies.

Mr. Wilson said that he had not been able to get at the precise meaning of the proclamation, which practically seemed to propose a blockade of Germany. Whether the establishment of a blockade, as recognized in international law, is actually intended, he said, it would be necessary to ascertain by correspondence.

The president does not accept the apparent argument of the allies that the changed conditions of naval warfare, resulting from the use of submarines and mines, have changed international law. The rules of war protecting the rights of neutrals have not changed, he holds, and no nation possesses authority to change them.

Proclamation Is Too Vague.

Altogether the proclamation is couched in terms so vague that the president believes himself justified in regarding it as merely the announcement of a general policy. If the details of the procedure contemplated to carry out this policy are not forthcoming at once the president will deem it justifiable to inquire whether the allies intend to enforce an actual blockade, or to achieve the same results without assuming the responsibilities imposed on the blockading power by international law.

The administration views the proclamation as an anomaly in international law. It is innocent of use of the term "blockade," yet it proposes to do it without enforcing an effective blockade. It is innocent of the use of the term "contraband," yet it proposes to cut Germany off from all supplies by the same action that would be taken if the British contraband list were extended to include all commodities.

Contraband Is in Doubt.

If either a blockade or an extension of the contraband list were proclaimed, the United States would know exactly what its shippers could do and could not do under international law respecting those measures. The allies evidently have good reason for not invoking either of these measures to which a belligerent is entitled. Consequently the commerce of the United States is imperiled by conditions not recognized by international law.

The president stands squarely on the rights of neutrals recognized by the declaration of London. That declaration is not binding international law, but it was ratified by the United States. Germany announced after the outbreak of the war that she had incorporated it into her prize law, and great Britain said she would abide by its provisions, "as modified by orders in council."

Stand of London Compact.

There have been several of these council orders, principally extensions of the contraband list, but the most remarkable modification is this latest proclamation of the allies.

If the allies intend to maintain a blockade the United States will insist on recognition of the provisions of the declaration of London that neutral vessels shall not be captured outside the area of operations of the blockading force; that the blockading force shall not bar access to neutral ports, and that a neutral vessel, whatever her cargo and ultimate destination, cannot be captured if bound to a nonblockaded port. The allies' proclamation evidently is phrased so as to dodge these regulations.

OCEAN STEAMSHIP MOVEMENTS.

Arrived.	Port.
CHICAGO	New York
STRATESIR	Algiers
AMERICA	Genoa
CUZCO	Mejillones
Sailed.	**Port.**
IOANNINA	Algiers
EUROPA	Naples
OSCAR II	Christiania
POTSDAM	New York
SANT ANNA	New York

WIRELESS REPORTS.

	Due at New York
TAORMINA	Dist. not given. Wedn'day a. m.
U. STATES	Dist. not given. Wedn'day a. m.

SOCIAL TEA BISCUIT

For Light Luncheons

Social Tea Biscuit are so appropriate for many different occasions that a few packages in the house prepare you to meet any demand at a moment's notice. Always fresh, appetizing.

Buy biscuit baked by

NATIONAL BISCUIT COMPANY

Always look for that Name

German Newspapers a Unit in Calling America Fair.

BERLIN, March 2.—The latest interchange of notes between the United States and Germany finds the press most favorable in its comments. The afternoon newspapers deal with the friendly spirit of the American note and the evident absence of ulterior motives in the American suggestions, and join, almost without exception, in approval of the German answer.

The editorials praise what they term the practical nature of the American suggestions and declare they see in them an aim to do justice to both belligerents and neutrals, and also an appreciation of Germany's peculiar position.

The Lokal Anzeiger and other newspapers think that the decisive and convincing tone of Germany's last note caused Washington to see that Germany was doing only what was necessary in its maritime warfare and that, subject to certain reservations, the American proposals present a suitable basis for an understanding.

The Lokal Anzeiger says it recognizes unreservedly that the American note was dictated by disinterested friendship for Germany and its opponents, as becomes a truly neutral power, and that it weighs impartially what concessions Germany and Great Britain can probably make.

The Tageblatt says:

"The text of the American note shows the endeavor of the United States to do justice to the interests of both belligerent parties and, naturally, to its own.

"The American proposals are drawn with extraordinary skill and are well worth consideration. They are written with the desire to restrict as far as possible all unnecessary increases in the horrors and sufferings of the war. The emphasis placed on this spirit does the greatest credit to the humane feelings of Americans.

"The government has not hesitated for a moment to accept the general scheme as proposed by the Americans in such excellent form. A careful appraisal of the suggestions will show that Germany can be satisfied if the note is accepted by both sides, even though Great Britain should reap some advantages under it."

The Vossische Zeitung calls attention to the fact that the American note does not attempt this time to hold Germany responsible for the consequences of its submarine warfare. It says no nation could have gone farther than Germany in answering the American proposals in a spirit of compromise and declares that it is Great Britain's turn now to show its real spirit.

The Kreuz Zeitung thinks that in view of the recent British dispatches no prospect exists for a British assent to the proposals.

The Tageische Bundschau says the note presents a pleasant contrast to the earlier note and tries to show friendliness toward both sides.

The Boersen Zeitung declares that the proposals are born of a spirit of friendship toward both belligerents, as the Germans must reasonably admit, but says it is hardly probable that Great Britain will make concessions.

ZAPATA ATTACKS CAPITAL; REPULSED; LOSES MANY MEN

Mexico City Garrison Involved in Hard Fighting Until Assaults from Suburbs Are Repelled.

Washington, D. C., March 2.—Dispatches to the Carranza agency here from Vera Cruz today announced that the garrison at Mexico City yesterday repulsed attacks from three different points by Zapata and Gonzales Garza forces. The dispatches said:

"The reactionaries met with a severe defeat yesterday when they attacked Mexico City from three different points, Churubusco, Penon and San Lazaro. The fighting was heavy and the reactionaries were repulsed at all points with great loss.

"Gen. Iriarte, a Zapata leader, was killed and documents found on him showed that the attack had been ordered by Zapata and Gonzales Garza.

American Held in Prison.

El Paso, Tex., March 2.—Reports from good authority which reached the border today told of the imprisonment since Feb. 13 in the Chihuahua penitentiary of Leonard Worcester Jr., an American mining man of Chihuahua City. Worcester has been held by the Villa authorities without trial.

Worcester was arrested on a charge of having defrauded Francisco Rueda Unijano of money alleged to have been due him from the Granby Mining and Smelting company of St. Louis, Mo., of which the imprisoned American was said to be chief assayer.

BACKS UP HIS CHARGES IN NEW YORK PASSPORT PLOT.

Richard P. Stegler, Indicted for Conspiracy, Gives U. S. Details of Relations with Capt. Boy-Ed.

New York, March 2.—Richard P. Stegler, the German naval reservist, under indictment on the charge of conspiring to obtain illegally an American passport, was taken to the Federal building today, where he went over with Roger B. Wood, assistant United States district attorney, the statements he had made previously to the effect that he had obtained the false passport with the intention of serving as a German spy in England and that he had had confidential relations with Capt. Boy-Ed, the German naval attaché.

Stegler, it was understood, reiterated these statements to Mr. Wood.

Uneeda Biscuit

—the best known and most popular article of food. Why? Because it is the best soda cracker baked—and soda crackers are the most nourishing of all foods made from flour.

5¢

Buy biscuit baked by

NATIONAL BISCUIT COMPANY

Always look for that Name

Magnificent Exhibition of Steinway Pianos

You are cordially invited to visit our exhibition of Steinway Pianos. All the regular styles of Steinways, both Grands and Uprights, are shown.

In addition, we present a number of Steinway Pianos in Art cases, representing perfectly the architecture of various periods.

We feel certain that any one contemplating the purchase of an instrument will be greatly interested in these superb creations of the great house of Steinway & Sons.

Steinway Grands, in mahogany, sell from $750 upwards; Uprights, in mahogany, from $500 upwards.

Very easy quarterly or monthly payments may be arranged.

Steinways are sold only by us.

Lyon & Healy

Wabash Avenue and Adams St.

FIXES RULES FOR SHIPMENT OF FOODSTUFFS TO BELGIUM.

Ambassador Page Announces Regulations American Relief Commission Must Follow.

LONDON, March 2.—Walter Hines Page, the American ambassador, today addressed a letter to Herbert C. Hoover, chairman of the American commission for relief in Belgium, explaining the diplomatic conditions under which the commission must work.

"First—All foodstuffs must be the absolute property of the commission for the relief of Belgium.

"Second—Foodstuffs must become the property of the commission at the port of departure.

"Third—Foodstuffs must be transported in ships under the control of the commission because these are the only ships whose safety the belligerent governments guarantee.

"Fourth—The distribution in Belgium must be carried out absolutely under the control of the commission."

CLEAR CANADIAN SOLDIERS.

Manslaughter Charge Against Troopers Who Shot American Hunters Last Fall Dismissed.

Welland, Ont., March 2.—The bill charging manslaughter against a provincial police officer and three Canadian soldiers, who last fall fired on two American duck hunters, Walter Smith and Charles Dorsch, killing Smith and wounding his companion, was dismissed by the Welland county grand jury here tonight.

English Government Thanks Her.

Mrs. Bessie Sumner of 807 Greenwood avenue, Evanston, who recently sent 500 pairs of socks for English soldiers, has received a letter of thanks from Buckingham palace.

Revell & Co

MARCH SALE

NOW IN PROGRESS

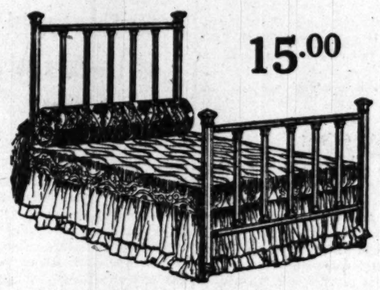

15.00

This is the most popular design in Brass Beds. The posts are 2½ inches, the top and bottom rods and the filling are 1½ inches. The height at the head is 58 inches and at the foot 38 inches, which means a heavy appearing, well proportioned Bed.

It can be had in any standard size and in Bright or Satin finish. Sale price, 15.00.

MAIL ORDERS FILLED

Wabash Av. Alexander H. Revell & Co. Adams St.

Discipline and Reward

SAVING money is discipline. But more than that, it is one of the greatest rewards of discipline. Few things which require as little sacrifice bring such definite gain.

If you have never tried it, see for yourself. Open a savings account in this bank today. 3% interest paid on savings deposits.

THE NORTHERN TRUST CO-BANK

N. W. COR. LA SALLE & MONROE STS.

Capital $2,000,000
Surplus $1,500,000

RUSSIANS MAKE GAINS IN NORTH; HALT AUSTRIANS

Czar's Forces Press Germans Farther Back in Poland; Hold Galician Lines.

PETROGRAD, March 2.—The following official communication from Russian army general headquarters was issued tonight:

"On the front, between the Niemen and Vistula rivers, our troops continued their offensive on March 1. To the northwest of Grodno our troops are making successful progress. The enemy, offering stubborn resistance, has fallen back beyond the line formed by the villages of Markowce, Ratiezi, and Rakowicze.

"In the region of Przasnysz the enemy, pressed by us, is retiring precipitately on Janow and Miawa. Our troops are also carrying out successful operations in the sector nearest the Vistula, in the region south of Radzanow.

Repulse Attacks of Austrians.

"In the Carpathians the Austrians, bringing up large forces of artillery, essayed a vigorous attack, but without result, against a district extending over forty miles between the rivers Ondawa and San.

"In the center, in the neighborhood of Raba and Radzeiouw, an extraordinarily stubborn and furious battle raged during the entire day, the desperate attacks of the enemy often ending in hand to hand fighting. All the slopes of the mountains and the ravines were strewn with Austrian dead. Many of the enemy's units were exterminated.

"A new attack on Hill No. 992, near Kozlouwka, was repulsed and the enemy, who invaded eastern Galicia, has been checked. On the roads leading from Halicz to Stanislau the Austrians suffered a considerable defeat, after which they fell back. Near Sielce we captured seventeen officers and 1,250 men, with four machine guns."

German Official Statement.

BERLIN, March 2.—Reports indicate that the Russians are bringing up reinforcements north of the Vistula and Narew line of fortifications, and also in southern Galicia. These reinforcements are so extensive that the Russians have been able to assume the offensive at different places.

Operations in the Carpathians are proceeding slowly, with bitter fighting.

The German war office today issued the following statement:

"The Russian advances to the southeast and south of the Augustowo forests have resulted in failure. Russian night attacks to the northeast of Lomza and to the east of Plock have been repulsed."

Austrian Official Report.

VIENNA, March 2.—The following official statement was issued by the war office tonight:

"In the western sector of the Carpathians several Russian counter attacks have been repulsed. We have maintained the positions which we had previously gained.

"South of the Dniester river the fighting continued yesterday, the attacks of the enemy being repulsed. We still hold our ground against attacks which are often made by forces numerically superior to ours

rior to ours."

ALLIES CHECK FOE AT REIMS

Also Claim Advances at Louain After Repulsing German Attacks.

WIN IN THE ARGONNE.

PARIS, March 2.—The Germans appear intent to make progress in the vicinity of Reims, but from the official war communication they so far have failed in their efforts.

Attacks by the enemy have been repulsed on the whole front.

The French claim advances between Souain and Beausejour. One hundred prisoners were taken during the fighting in the Argonne.

French War Statement.

The following is the official statement, issued by the war office tonight:

"From the sea to the Aisne there have been artillery duels, often fairly spirited, in which we have had the advantage.

"On the whole front of the sector of Reims, especially at the Alger farm, near Pompelle fort, the enemy this morning delivered attacks which were easily repulsed.

"Between Souain and Beausejour our progress continued at several points where we gained a footing in the woods which had been fortified by the enemy, and we have progressed beyond the crest of the hills in that region. In the course of the last few days strong counter attacks have been repulsed.

"In the Argonne, in the region of Vauquois, all our gains of yesterday were maintained, and we captured about 100 prisoners. Near Pont-a-Mousson a night attack by the Germans at the forest of Lepretre failed.

"There is nothing new to report on the rest of the front."

German War Statement.

BERLIN, March 2, by wireless to Sayville, N. Y.—The German war office today gave out a report on the progress of the fighting, dated March 2, and reading as follows:

"Renewed French attacks in the Champagne district in most cases have been repulsed. The French were in strong force. Before the German fire their losses were enormous. At some places there were hand to hand encounters, but in all of them we were victorious.

"The advantages won by us in the Vosges during the last few days have been maintained in spite of violent counter attacks on the part of the enemy. The French losses were especially heavy during an attack yesterday evening at a point east of Celles."

A LUNCHEON IN the Restaurant of

The Kuntz-Remmler Co.

418-424 So. Wabash Ave.

EVER farther and ever wider spreads the fame of the good fare and the good service in this old-established restaurant. Learn this noon some of the substantial reasons therefor.

The Most Complete Restaurant Establishment West of New York

Safety 1st

$10,000,000 Capital and Surplus protect your Savings Deposits. The stock of this bank is owned by the stockholders of the First National Bank of Chicago.

SAVINGS deposited in the First Trust and Savings Bank on or before March 5 are allowed interest from March 1.

3% Interest on Savings

GROUND FLOOR, First National Bank Building, Northwest Corner Dearborn and Monroe Streets.

JAMES B. FORGAN, President
EMILE K. BOISOT, Vice-President

First Trust and Savings Bank

Scholle's Semi-Annual Sale

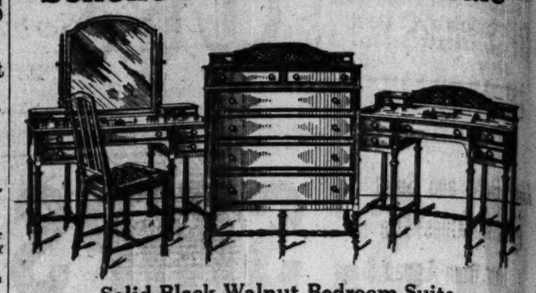

Solid Black Walnut Bedroom Suite

Full Size Bed ....
Dresser .....
Chest of Drawers } 5 Pieces — Regular Price $470.00 — Semi-Annual Sale Price $235.00
Chair .....
Rocker .....

Solid Black Walnut Bedroom Suite

Dresser .....
Twin Beds .....
Bed Table ..... } 6 Pieces — Regular Price $490.00 — Semi-Annual Sale Price $245.00
Chair .....
Rocker .....

Solid Black Walnut Bedroom Suite

Dressing Table
One Three-Quarter Bed .....
Bed Table ..... } 5 Pieces — Regular Price $450.00 — Semi-Annual Sale Price $225.00
Writing Table ...
Bench .....

THIS illustration shows four pieces of Black Walnut Bedroom Furniture. You may not be familiar with the beauty of this wood; if not, and if your taste runs to rich browns, then come and see these very remarkable bargains.

We speak of "rich browns" because "Black Walnut" is really the American Walnut, which is becoming more and more scarce every year, and which is not black, but is rich in a wide variety of brown tones.

We have grouped several combinations of these walnut pieces and have marked these groups at exactly one-half of the usual prices.

And here are a few more furniture bargains:

	Regular Price	Sale Price
Fumed Oak Triple Glass Dressing Table with holly and ebony inlay	$ 35.00	$17.00
Full Size Bed to match	30.00	15.00
Solid Mahogany Louis XV. Bedroom Suite: Full size bed, dresser, chest of drawers and dressing table; 4 pieces	430.00	298.00
Curly Birch Dresser and Pair of Beds to match; 3 pieces	155.00	85.00
Full Size Walnut Bed	75.00	37.50
Crotch Mahogany Colonial Chiffonier	125.00	65.00
Queen Anne Brown Mahogany Dresser	75.00	57.00
Sheraton Mahogany Bedroom Suite: Twin beds, dresser, dressing table and cheval mirror; 5 pieces	290.00	200.00
Queen Anne Black Walnut Bedroom Suite: Full size bed, bureau with loose toilet, dressing table, bench and chair; 5 pieces	445.00	300.00
Queen Anne Solid Mahogany Lowboy	70.00	45.00
Cedar Lined Box Couch in imported tapestry	35.00	25.00
Ivory Enameled Adam Highboy, Dressing Table and Single Bed; 3 pieces	195.00	100.00
Hand Carved Solid Mahogany Adam Sofa in denim	150.00	90.00
English Easy Chair, loose cushion seat in imported tapestry	55.00	38.00
"The Scholle" Hand Made Overstuffed Fireside Chair and Rocker, each	38.00	25.00
Hand Decorated Ivory Enamel Bedroom Suite: Twin beds, dresser, dressing table, chest of drawers, stand, chair and rocker; 8 pieces	334.00	210.00
High Back Overstuffed English Davenport in imported tapestry	115.00	85.00
Wing Chair and Rocker in tapestry, each	30.00	19.50
Overstuffed Davenport, 7 feet 6 inches long, in denim	75.00	55.00
Solid Brown Mahogany Adam Living Room Table	49.00	35.00
"The Vassar" Mahogany and Cane Chair and Rocker, each	25.00	15.00
Living Room Suite: Tapestry davenport with cushion seat, tapestry and cane chair and rocker, and mahogany and cane living room table; 4 pieces	187.00	125.00
Solid Brown Mahogany William and Mary 54 inch Dining Table and 6 High Back Chairs with haircloth seats and cane panels; 7 pieces	207.00	145.00
Elizabethan Oak Sideboard, 7 feet long	185.00	138.00
Solid Mahogany 54 inch Dining Table and 6 Solid Mahogany leather slip seat chairs to match —7 pieces	140.00	98.00
Brown Mahogany Adam Buffet	150.00	75.00
Charless II Oak Smoking Stand, with fittings	35.00	17.50
Adam Library Table, 28 in.x54 in. top, in Solid Brown Mahogany	65.00	49.00
Hepplewhite Mahogany Writing Table	48.00	32.00

Scholle Furniture Co.

121 South Wabash Avenue

Between Monroe and Adams

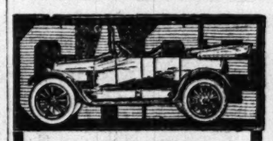

To You Who Reason

The name CASE behind the car means *ability* to embody "hidden values," as well as visible equipment, and the *integrity* that assures the buyer that these hidden values are really there. For they *are* the very life of the motor car.

"25" $1350, "35" $1600, "40" $1800

5% Discount if Cash

CASE

Chicago Branch House

1114-1118 So. Wabash Ave.

THE LONE STAR RANGER

By ZANE GREY

"It is a story of such intense interest that the reader is swept along from page to page until he fairly lives through each desperate adventure in which 'Buck' participates. It is one of the most fascinating of all Zane Grey's tales."

—The Boston Globe.

$1.35 net

HARPER & BROTHERS

nual Sale

room Suite

ular Semi-Annual
ice Sale Price
.00 $235.00

room Suite

ular Semi-Annual
ice Sale Price
.00 $245.00

room Suite

ular Semi-Annual
ice Sale Price
.00 $225.00

on shows
lack Walnut
ou may not be
of this wood;
e runs to rich
see these very

s" because "Black
an Walnut, which
scarce every year,
is rich in a wide

l combinations of
ave marked these
f the usual prices.

rniture bargains:

	Regular Price	Sale Price
ble with		
	$ 35.00	$17.00
	30.00	15.00
ite: Full d dress-		
	430.00	298.00
match:		
	155.00	85.00
	75.00	37.50
	125.00	65.00
	75.00	57.00
vin beds, mirror;		
	290.00	200.00
ite: Full dressing		
	445.00	300.00
	70.00	45.00
	35.00	25.00
pestry.. ng Table		
	195.00	100.00
Sofa in		
	150.00	90.00
t in im-		
	55.00	38.00
Fireside		
	38.00	25.00
m Suite: chest of pieces...	334.00	210.00
ort in im-		
	115.00	85.00
ch	30.00	19.50
long, in		
	75.00	55.00
om Table	49.00	35.00
hair and		
	25.00	15.00
ort with hair and ing room		
	187.00	125.00
ry 54 inch airs with pieces....	207.00	145.00
	185.00	138.00
nd 6 Solid to match		
	140.00	98.00
	150.00	75.00
fittings.. , in Solid	35.00	17.50
	65.00	49.00
	48.00	32.00

iture Co.
sh Avenue
d Adams

THE LONE TAR RANGER
By
ZANE GREY

"It is a story of such intense interest that the reader is swept along from page to page until he fairly lives through each desperate adventure in which 'Buck' participates. It is one of the most fascinating of all Zane Grey's tales."
—The Boston Globe.

$1.35 net

HARPER & BROTHERS

LEVEL BATTERIES OF 2 MORE FORTS IN DARDANELLES

Killid Bahr and Sultanie Targets for Allies; Fire on Bulair from Ægean Sea.

[BY CABLE TO THE CHICAGO TRIBUNE.]
LONDON, March 3, 3 a. m.—The allied fleet, now sixteen miles up the Dardanelles yesterday leveled the batteries of Fort Killid Bahr, on the European side, and Fort Sultanie (Chanak Kalesi), on the Asiatic side, which guard the narrowest part of the straits.

With the batteries silenced, it is expected the fleet will demolish the fortifications to prevent the erection of more guns.

Forts Hamidieh and Yildiz Tabia also are being bombarded.

Accompanying the allied fleet in the Dardanelles straits is a Russian admiral delegated to attend a council of admirals. His identity is unknown. He made the trip by way of Dedeaghatch, a seaport of Bulgaria and terminus of the railway line from Adrianople and Saloniki.

Attack from Aegean Sea.

In addition to the bombardment of the inner forts the fleet trained some guns on the fortification on the north shore of Gallipoli peninsula, near Bulair. It is believed here that it is the intention of Vice Admiral Carden to send a landing party ashore above Bulair to seize the isthmus.

Above Bulair, Gallipoli peninsula narrows to a width of only four miles. The allies, according to reports brought here, will attempt to seize the isthmus at this point, mount heavy guns, and cut the line of communication between Constantinople and the European forts of the Dardanelles.

Face Big Force of Turks.

That the landing party faces a huge task is indicated in a dispatch from Athens which says that reports there are to the effect that more than 100,000 Turks have been posted along the Ægean seacoast to give the allies battle in the event they try to land.

Trains carrying these troops to their stations have been bombarded heavily by a British battleship in the Gulf of Saros. It is not known what damage has been caused to the sultan's forces.

All men below the age of 40 in the vilayet of Constantinople have been called into service.

A dispatch from Berlin says that all available guns have been ordered to the Turk capital and the best troops have been summoned from Syria and Armenia.

From Athens came reports that the success of the Dardanelles bombardment is becoming known to the people of Constantinople. Several demonstrations in favor of Turkey declaring an immediate peace to save its capital are said to have been broken up by the police.

Turks Claim Successes.

Telegraphing from Amsterdam, Reuter's correspondent says:

"A dispatch received here from Constantinople says that Halil Bey, president of the chamber of deputies, at a meeting of that body before an adjournment was taken until Sept. 28, declared that the Turkish troops have exhausted the Russian army in the Caucasus and crossed the west bank of the Suez canal and fulfilled their task and returned.

"'The latter army,' Halil declared, 'is now perfecting its preparations and will shortly liberate Egypt from the tyranny of the enemy.' He added that the British would soon be driven from Basra (Asiatic Turkey).

"The bombardment of the Dardanelles has not achieved the smallest result. It is improbable the enemy can come through the straits, but if he does come through he will find that the greatest part of our army has been gathered there and that measures have been devised against every possibility."

MORE AID FOR THE BELGIANS

Chicago and Illinois Swell Fund—Twenty-five Cars of Corn to Go Today.

Chicago and Illinois continue to give of their plenty to the needy ones in Belgium. The Armour Grain company today will ship twenty-five cars of corn, which is wanted with all speed. The cash fund is now $112,000, many who have already given duplicating their subscriptions. Mrs. R. H. Donnelly of Lake Forest yesterday gave $200. In addition to his regular monthly subscription of $25, Archibald Freer gave $25. The subscriptions are:

Brought forward	$111,800
Mrs. R. H. Donnelly [additional]	200
Archibald Freer [additional]	25
Mrs. Mary B. Blair	10
Robert Burton	2
Total	$112,037

Send all checks to W. J. Chalmers, treasurer, 72 West Adams street. Foodstuffs sent to the Sibley warehouse, Clark street and the river, will be sent at once, freight prepaid. For information call the executive secretary, Randolph 2256.

Acquitted of Stealing Submarine.

[BY CABLE TO THE CHICAGO TRIBUNE.]
ROME, March 2.—Angelo Belloni, the former naval lieutenant, has been acquitted on the charge of stealing and taking to Corsica a Fiat submarine, but has been committed for trial on the charge of evading the prohibition against the exportation of war craft.

Bride and Physician Give Lives in Serbian Relief Work.

DR. and MRS. GEORGE GUCA

DR. JOHN M. KARA

WANT MILITIA OF 500,000 MEN

Guardsmen Assert "American Legion" Should Be Under U. S. Control.

The proposed American Legion, a privately organized reserve force of between 250,000 and 300,000 men who have seen service in the army, navy or militia, being promoted in New York, will not attain the required standard of efficiency unless under federal control. This is the opinion expressed yesterday by national guard officers in Chicago. The purposes of a more adequate defense will be better served, they say, by increasing the national guard to 500,000 men and furnishing it with better equipment.

Dr. Charles L. Daniels, state commander of the Spanish War Veterans, asserted that the movement for a civilian reserve force composed of trained men was started in Chicago two years ago.

U. S. Curbs Interviews.

Col. H. O. Heistand, adjutant general of the Northern division, U. S. A., when asked for an opinion, pointed to an order which he had just received from the war department. It reads:

"Officers of the army will refrain, until further orders, from giving out for publication any interview, statement or discussion, or article on the military situation in the United States or abroad, as any expression of their views on this subject at present is prejudicial to the best interests of the service.

"By order of the secretary of war.
"H. L. SCOTT,
"Brigadier General, Chief of Staff."

Excellent, Says Foreman.

"The idea is an excellent one," said Col. Milton J. Foreman of the First cavalry, I. N. G., "but to my mind it is more important just now for us to have the men who are at present serving in the national guard given the advantages at least in equipment, that are given the men in the regular army."

Col. Dan Moriarty, commanding the Seventh infantry, said he believed the national guard should be increased to 500,000 men.

"I do not see how the American Legion can amount to much unless it is under national control," said Col. J. T. Sanborn of the First infantry. "We are glad to see Mr. Roosevelt has taken an interest in the movement, however, and to hear that eastern military men are as eager as we are in fulfilling our duties to our country."

LEGION OUSTED IN GOTHAM.

New York, March 2.—Col. A. L. Smith, depot quartermaster at the United States army building in this city, issued a statement today through which it became known that the new American legion had been evicted from quarters obtained in the building.

The statement concludes with the declaration that "Gen. L. Wood directed that the American legion occupy rooms elsewhere for the present."

On behalf of the legion it was announced that the offices already had been moved.

ONE OF EVELYN'S CREW LOST

Others Aboard American Steamer Sunk by Mine in North Sea Are Safe, Consul Reports.

Washington, D. C., March 2.—American Consul Fee at Bremen reports all members of the crew of the American steamer Evelyn, sunk by a mine in the North sea, are safe except one fireman. There were fears that Capt. Smith and a boatload had been lost.

REIGN OF TERROR OVER NEW YORK ANARCHIST PLOT

Arrest of Man Placing Bombs in Crowded Cathedral Reveals Conspiracy.

New York, March 2.—The discovery of an anarchistic plot involving the assassination of Andrew Carnegie, Cornelius Vanderbilt, John D. Rockefeller and his son, and other wealthy men, and the organization of a reign of terror and looting in this city, was announced by the police today after they had arrested under dramatic circumstances a man who had just placed two bombs in St. Patrick's cathedral, where several hundred persons were worshiping.

Today's developments came as the result of months of work by detectives in uncovering a conspiracy which, they declare, projected the opening of a campaign of violence and bloodshed without precedent in New York City.

So carefully had the police worked out their plans that the anarchist was allowed to light the fuse of one of the bombs, despite the fact that the explosives were powerful enough to have badly damaged the edifice and possibly killed many in it.

Detective Stamps Out Fuse.

Scarcely had the bomb carrier ignited the fuse when one of half a hundred disguised detectives who were stationed in and about the church crushed the sputtering thread under his heel, and in another moment the plotter was taken into custody. Just as he was about to light the fuse of another destructive instrument.

Frank Abarno was the name given by the man who placed the bombs in the cathedral. Later Charles Carbone, an 18 year old youth, was arrested at his home as the actual manufacturer of the explosives. Still others were implicated in the plot, the police believe, and more arrests are expected.

Both Abarno and Carbone late today, the police reported, admitted their part in the conspiracy, the carrying out of which was to have been begun with the attempted destruction of the cathedral.

Members of Dangerous Group.

The men arrested, however, assumed all responsibility, denying that anyone else was involved. When arraigned late today they were held without bail for examination on Thursday.

Abarno and Carbone are said to be members of the Bresci group of anarchists in this city, who take their name from Gaetano Bresci, assassin of King Humbert of Italy.

The plans of the conspirators miscarried because a young policeman, Emelio Poignani, joined in the plot as an avowed anarchist and for several weeks kept the police informed of the movements of his companions.

Anarchist Tells of Plot.

Abarno's story to the police was described later by officers as follows:

"I came to this country with my parents sixteen years ago. About five years ago I began to study anarchy. That I decided was the proper means of settling the wrongs of the poor. This was a terrible winter for the poor. Our group decided to do something.

"We decided to open a campaign against the Catholic and Protestant churches, there to destroy the homes of the Rockefellers, Carnegie, and some of the Vanderbilts, and finally, when we had the city terrorized, to invade the banks at the head of an army of the poor and help ourselves to the hoards of the rich."

Abarno insisted that he had no part in the bomb explosions of last fall in St. Patrick's cathedral and in front of St. Alphonsus church. It was after these occurred that Police Commissioner Woods decided to make a determined effort to run down those responsible for bomb outrages.

HOLLAND OFFICIALS DENY NATION WILL ENTER WAR.

Attitude of Complete Neutrality Being Maintained and National Rights Will Be Protected.

THE HAGUE, March 2.—Reports reaching Holland from the United States and other countries indicate that the belief has been spreading recently that the Netherlands is about to enter into the hostilities. Semi-official circles here declare that such reports are without foundation. It is asserted that Holland's attitude of complete neutrality has not changed, but that she continues determined to protect her national rights.

ASK JEWISH WOMEN'S AID.

Relief Committee Members Plan to Canvass Clubs for War Relief Money.

Every Jewish woman's club member will be asked to contribute to the Jewish war relief fund if the plan proposed yesterday by the relief committee is accepted by the presidents of the club. A meeting of the presidents has been called for tomorrow morning at the Stratford hotel. Each president will be asked to appoint one solicitor for every twenty-five members of her club. The city will then be divided into small districts, and one of the solicitors will be assigned to canvass the Jewish women in each district.

Many British Ships Idle.

BERLIN, via wireless to Sayville, L. I., March 2.—The Stockholm Dagebladet has printed a dispatch reporting 150 ships lying idle on the Thames, their crews refusing to leave port because of fear of German submarines.

DELAY IN PLANS OF OPERA HEADS

Scheme of Reorganization Waits on Outcome of Legal Phases of Case.

RECEIVER APPOINTED.

Promoters of the Chicago Grand Opera company decided upon a policy of "watchful waiting" yesterday before taking any definite action looking to a reorganization of the opera enterprise.

They desire to await the outcome of the legal phases of the bankruptcy involving the validity of the action of the board of directors in canceling the contracts of all the stars and other artists engaged by the company.

Following the appointment of a receiver by Federal Judge Carpenter, it was announced a creditors' meeting probably will be held within two weeks. At that time the claims of the opera singers will be presented by their representatives.

Central Trust Receiver.

The Central Trust company was appointed receiver, and at the suggestion of Attorney Charles Weinfeld the bond was fixed at $500. All matters pertaining to the examination into the company's financial affairs probably will be referred to a referee in bankruptcy within a week.

The examination before the referee will include all phases of the company's financial transactions and the nature of the disputed contracts with the singers. The attorneys in charge of the matter, for the creditors and for the company, will go into the nature of the claim of Harold F. McCormick of $260,000. This money was advanced by Mr. McCormick to pay the company's current expenses. The question of the validity of the contracts with the singers and the meaning of the war clause contained in each of them will be taken up for decision.

Scenery Worth Only $25,000.

In answer to a question from Judge Carpenter, Attorney Weinfeld said the assets of the company consist of about $9,000 in bank, scenery and costumes valued now at $25,000, although the original cost, he said, was nearly $400,000, and outstanding accounts, consisting chiefly of box rentals, amounting to about $25,000. In addition, he said, the company gets an income of about $800 a week from an exhibition in the Auditorium.

"It is difficult to say now just what the liabilities are, until we get some of the matters straightened out," Attorney Weinfeld said. "There are various small creditors who will be permitted to put in their claims as soon as we call a meeting.

Wait on the Referee.

"After that we shall be in a position to tell exactly what the total debts are. There is nothing further to do until the case is referred to a referee for examination of officials of the company."

The opera company officials decided to throw the company into bankruptcy to clear, if possible, the company of debts and start with a clean slate in the event a canvass shows the desire among opera supporters for a reorganization.

Officials of the company refused to recognize the claims of the artists for pay for songs they never had sung.

Pair Engaged After Speedy Courtship.

MISS CATHERINE BRITTON
HON. ROBERT BERESFORD
PHOTO © AMERICAN PRESS ASS'N.

Washington, D. C., March 2.—[Special.]—The plans of Miss Catherine Britton, daughter of Alexander Britton of this city, to serve as a Red Cross nurse on the French frontier, have been interrupted temporarily at least, by her engagement to "Bobby" Beresford, a younger brother of Lord Decies, according to letters received in Washington.

Miss Britton sailed on the Lusitania several weeks ago in company with Miss Nona McAdoo. The international romance developed rapidly on board ship, where Miss Britton and the young Englishman met for the first time.

Robert Beresford is of interest to Americans chiefly as the brother-in-law of former Miss Vivian Gould, now Lady Decies. He is famous throughout England as the champion amateur lightweight boxer of the British army.

CLYDE ENGINEERS TO WORK.

Agree to Obey British Government Order on Condition Overtime Be Eliminated.

GLASGOW, March 2.—The engineers on strike in the Clyde shipyards, who on Saturday were ordered by the government to return to work, decided today to resume operations on Thursday on condition that no overtime work be required.

BOYCOTT URGED TO END THEATER SEAT SCALPING

Ald. Walkowiak, After 'Broker' Reveals Ticket Deals, Asks the Public to Act.

Boycotting of theaters which place their tickets in the hands of scalpers was recommended yesterday by Ald. S. S. Walkowiak. This procedure, he told the council committee on judiciary, would be the quickest means of putting an end to scalping.

"Publicity is what is needed," he said. "If you let it be known how the theaters are working with the scalpers and persuade the public not to go to the scalper this trouble will straighten out in a jiffy. Let the public go to the box office at 8 o'clock and if the tickets are not there let them pass up that house and go to another.

Cites Letter of Confession.

"After hearing this letter of confession there is no question that the theater managers are operating with the scalpers and share in their profits."

The "letter of confession" was a letter from J. T. Anderson, for two years an employé of one of the "big three" of the scalpers, and until last Saturday a scalper himself.

"I have gone personally to the Princess, American Music hall, and Garrick theaters," read his letter, "and got the weekly stock. At the Grand Opera house, Blackstone, Powers', Illinois, Olympic, Cort, Palace, and Majestic I have done the same thing.

Waterfall Stand Favored.

"The number of seats I would receive would vary from thirty to fifty on week nights and from eighty to 100 on Saturday nights. At the Majestic the hold most of the choice seats for Waterfall, who has a stand at the Palmer house.

"The managers give the hotels most of the best seats and force the public at home to patronize the scalper. The managers charge 25 cents on each ticket they give us scalpers."

Mr. Anderson said ticket scalping costs the Chicago public $200,000 a year, half going to the theater managers.

A communication from the Theater Managers' association declaring themselves helpless to put the scalpers out of business was placed on file.

A subcommittee was directed to devise an ordinance.

LOSES $405 AND DIAMONDS.

Minneapolis Woman Reports Disappearance of Handbag on Northwestern Train.

Mrs. J. O. Watson, 74 Willow street, Minneapolis, reported to the police yesterday that her handbag containing $405 and diamonds valued at $625 had been lost or stolen on a Northwestern train.

A. STARR BEST
MADISON AND WABASH

Early Spring Overcoats for Children

Ages 2 to 6

$9.75

Made of fine shepherd check worsted also in all-wool blue serge, neatly trimmed with black silk sash belt and crocheted buttons.

Ages 2 to 8

$10.00

A charming little coat, made in the Norfolk style; the material, a fine wool fabric, is in the popular shepherd check pattern.

A. STARR BEST
MADISON AND WABASH
CHICAGO

Richardson's
Rug Specials
For Today and Tomorrow

Here's a snap if you want the best Wilton Velvet Rug the market affords. Come early and get the greatest selection.

Wilton Velvet Rugs
Extra Heavy Seamless

A large assortment of choice small all-over and Oriental patterns:
4½x6½ ft., $6.50 6x9 ft., $12.50
8½x10½ ft., $20 9x12 ft., $22.50

Open a Charge Account

O. W. Richardson & Co.
The House of Good Values
Wabash Avenue, Corner Congress Street

"DEODORIZED" Whisky Breaths

ARE BELOW PAR in "my lady's parlor," in seeking or holding the "job" and in all business deals. The "live wire" in the social, business and political life of today knows that it is an unmistakable sign of INEFFICIENCY.

The Neal Treatment, taken at home or head Neal Institute, No. 811-T East 49th St., Chicago (Oakland 439), or near Country Club at Springfield, Ill., will restore your mental, moral and physical manhood and your EFFICIENCY to what it was before you took your first drink. Command us for confidential information.

80 Neal Institutes in Principal Cities

ADVERTISE IN THE TRIBUNE.

Bismarck WINTER GARDEN
BROADWAY, GRACE AND HALSTED STREETS

is the most delightful place in Chicago to dine and dance. Its patrons are those who appreciate excellence of cuisine and service.

The Bismarck Dollar Dinner
IS SERVED FROM 6 TO 8 P. M.

Limited Engagement of the graceful and accomplished classic dancer
MISS PATSY SHELLEY
Society Dancing and Dancing Contests
every evening by our guests under the capable direction of Mr. and Mrs. K. von Rabe.
Music by our celebrated Banjo Orchestra.
MATINEE TEA DANCES
Every Tuesday and Saturday from 4 to 6 P. M.

Ray Cox
appearing in "Twin Beds," New York, wearing an advanced Spring style
London Feather Hat, $5 to $10
London Feather Co.
36 So. Michigan Ave.
72 East Madison

STOPS FALSE TEETH TROUBLE
Loose or Tight Plates at Once Made Comfortable
ANTISEPTIC WILSON'S TASTELESS
ADHESIVE COREGA POWDERED
Holds and cushions plates firmly and comfortably. Prevents sore gums. Dentists recommend it. 50c, $1., $2. Drug Stores.
COREGA CHEMICAL CO., 206 St. Clair Ave. W., Cleveland, O.

EGGS Sterile, one-day fresh, farm to family. Reduced prices. Phone Chicago office, Franklin 1491, or write Shorewood Farms, Saugatuck, Mich.

W&S

"FREAK CLOTHES" are out of our line. We keep fully abreast of the latest tendencies of London and New York; but we express them in a sane, conservative manner.

YOU RECOGNIZE the distinctiveness of our clothes on sight, still there is nothing that proclaims them as "last season's" or "this season's."

AND THAT IS ONE reason why our suits and overcoats at $50 to $75 are so well worth the money. You can get out of them every particle of the extraordinary wearing quality we put into them.

WHY NOT CALL TODAY OR PHONE US AT HARRISON 77

Out of town men may leave their measure for future reference and we will forward samples in season.

Harry A. Wilkie & Sellery Harry A.
Tailors
Second Floor Steger Building
Jackson & Wabash

The House of Sweet Music

EVERY day for forty-five years we have been listening to the tones of pianos, and comparing one instrument with another.

FORTY-FIVE years is a longer time than Kreisler or Paderewski or Tetrazzini have given to studying musical sounds.

THE tones of pianos range through a thousand shades, from the harsh metallic ring of the poorest makes to the rich, soft tones of a king of pianos.

WE place no instrument in our reception rooms unless it has sweet, clear, round notes which fall like separate pearls from the fingers of the pianist, and, when run together in a grand scale, have the appeal and beauty of a magnificent human voice

THAT is music—*real* music.

AND only pianos that give *real* music are found in this house. No lesser kind is tolerated by the men whose sensitive musical training has made this *The House of Sweet Music.*

YOU will pay as much or more elsewhere as you pay in *The House of Sweet Music*—
but here you will see and hear only the gems of the makers' art—the *Geo. P. Bent Grand,* the *Crown Piano,* the *Combinola Player-Piano,* and the sweetest toned *Victrolas.*

GEO. P. BENT COMPANY

214 So. Wabash Avenue Chicago

(80)

HOTEL DE HOBO 10 CENT MECCA OF MOTLEY IDLE

Oxford Ph. D. Among Dilettantes of Toil at Local "Mulligan" House.

(Continued from first page.)

prefers, naturally, as was explained by one of the guests, not to have his sleeping apartments "crummy."

Down in the kitchen basement, seated about the stove, with the light of a single gas jet flickering overhead, one may hear the philosophy of the situation expounded by experts.

Oxford Man and Ph. D.

Close to the gas light one guest is shaving himself before a cracked piece of mirror; another is washing his socks in a corner of the room. Half a dozen "bos" are in the group.

The most loquacious of the party is a little gray bearded Englishman, who boasts that he is an Oxford man with the right to put Ph. D. and other impressive initials after his name. "I take life as I find it," he says, larding his conversation with scraps of French and Latin. "My brother, old chap, is a K. C. in London. I visited Chicago in 1893 and I have been here this time since 1912. I do a bit of writing for the reviews and better class magazines and, to be perfectly frank about it, I also do a good deal of just plain bumming."

Three Mere Boys.

Three of the crowd were boys, all under 20. The youngest, a bright looking chap of about 17, is a runaway from New York, where his father is a fairly prosperous contractor. "I never could get along with the old man," he says. He has "bummed it" all over the west and southwest and has no trade. "O, yes, once in a long time I write home."

The second boy is 19 and is a locomotive fireman by trade. "My home is in Boston and this is the first time I've been out of work all winter. When the railroads open up this spring I think I'll be able to catch on again."

"I've been at every employment agency in town two or three times trying to get a job," says the third youth, "but they don't seem to be nothing doing—unless a fellow has $2 or $3 to slip across. I come down here to Chi from Minneapolis."

Back from Foraging.

Two of the guests, who have been out hustling food supplies for the evening meal, come tramping down to the kitchen. Each of them has a sack on his back. One contains two loaves of dry bread, some raw potatoes, and a few scraps of meat. The other disgorges more meat, a lot of carrots, and a ham bone. All but the bread goes into the stew pot in which the "mulligan" is being prepared and from which, later, each of the guests will help himself.

The man who has been shaving under the gas light comes over and joins the group. He is clean looking and husky. "I been out of work for two months," he says. "I'm a teamster by trade. My brother is a bull on the police force here in Chi, but I wouldn't take a cent from him. When we had our last strike he pinched me along with the rest. 'Here, you get in there, too,' he says, when the patrol wagon backs up; 'you ain't no better than the rest of 'em.'" He expects to get work at his trade soon.

Back to York State.

The biggest of the lot, a huge fellow with a week's growth of black beard on his face, produces a card from the longshoremen's union on the Pacific coast. "I'm a miner, and I've worked in Death valley, the Coffin mines, and Hell's gap. No, I wouldn't care about sticking round one place too long at a time. I ain't been home for fifteen years, but I'm going down to York state for a visit now pretty soon."

Upstairs in the main room some one began to play the piano and to sing. The crowd broke and hurried up to listen. "And the hope of every creature," sang the man at the piano, "is the banner which we bear!"

Field Marshal Von Hindenburg Directs His Vast Army in Solitude

BY JAMES O'DONNELL BENNETT.
SECOND ARTICLE.

(Copyright: 1915: By James O'Donnell Bennett.)

GENERAL HEADQUARTERS OF THE EASTERN GERMAN ARMY, Feb. 6.—I have said that when Gen. von Hindenburg was having his dollar dinner in the corner of the Hotel de Rome's dining room he was sitting within 300 feet of the building in which he was born in 1847.

That structure must have been remodeled, for it does not look to be nearly seventy years old, nor anything like that. A large part of the ground floor is occupied by an extensive furrier's shop and its two or three upper floors have been cut up into apartments and offices.

It stands on the southern corner of Bergstrasse where Bergstrasse comes up from the east to meet the broad boulevarded Wilhelmstrasse. Bergstrasse ends there, and its junction with Wilhelmstrasse forms an irregular square that is bordered by shops.

No Picture of the General.

Across the way from the furrier's shop and on the west side of Wilhelmstrasse is a Polish book store, the windows full of portraits of Napoleon and pictures of great events in his life and in the history of Poland. There are portraits, too, of the Polish novelist Sienkewicz, who wrote "Quo Vadis?", but in all the display not one picture of the great man who was born across the street.

This is surprising until you remember that it was at the non-Polish book stores of Posen that you saw the windows full of portraits of the field marshal.

Fountain Adorns Square.

In the center of the little square stands the gray Priessnitz memorial fountain surmounted by a bronze figure of Hygeia, a sitting figure of a draped woman. On the pedestal is a bronze medallion portrait of the good Viennese physician whom the monument commemorates.

It commemorates, too, the gratitude of a man who did not forget his doctor as soon as the need of his services was past. The story is not generally known and is worth retelling.

Many years ago—seventy or eighty, I think—the son of Count Edouard Raczynski, then head of the great Polish house of that name, was stricken with diphtheria. His life was despaired of, but was saved by the application of the simple remedy known to this day as Priessnitz's umschlag or compress, a method of cure discovered by Priessnitz himself and, in the case of young Raczynski, actually applied by him.

Soon after the boy's recovery the grateful father presented to the city of Posen the fountain which now stands in front of Von Hindenburg's birthplace. It was the intention of the donor that the lofty stone pedestal should be surmounted by a figure of the goddess of health.

Mother Posed for Hygeia.

For this "Hygeia" the boy's mother posed, and the figure had been cast in bronze when the countess died. Instead of having the bronze set up on the pedestal the count placed it above his wife's grave in another part of Poland, and for many years the Priessnitz memorial remained incomplete.

A few years after his wife's death the count himself met a dreadful end. His reason unbalanced by some unsuccessful movement in behalf of Poland, he loaded an old cannon which stood on the shore of a little lake on his estate, placed himself in front of the muzzle, applied the match, and got himself blown into eternity.

Story Has Happy Ending.

The story of the statue has, however, a reasonably happy ending.

Seven or eight years ago the devoted municipal architect of Posen, Herr Täubner, began an inquiry as to the fate of the old models and drawings of the statue of "Hygeia." That statue had been designed by the gifted Albert Wolff, a pupil of the great Rauch, whose glorious statue of Frederick the Great adorns the lower end of Unter den Linden in Berlin.

Fortunately the director of the foundry at which the original "Hygeia" had been cast discovered the old models. This fact was made known to the present head of the house of Raczynski and he expressed his desire to give the money needed for the casting of a new "Hygeia" for the old fountain. His offer was accepted, and in 1908 the Priessnitz memorial, finished at last, was for the second time dedicated.

Building Guarded by Sentries.

Walk a few paces south out of the square which the Hindenburg birthplace overlooks and you come to St. Martin strasse, a long street of business houses. It runs westward three-quarters of a mile straight to a vast, towered Romanesque building of stone which is surrounded by gardens and high walls and guarded by sentries at every entrance.

In the square next to it rises a statue of Prince Bismarck. Behind it stands the monumental municipal theater, where the best Polish actress in Posen used to refuse to play, but where she has appeared since the war began, for the war has drawn the Poles and the Germans closer together, a result distinctly outside the ante-bellum calculations of Russia.

Meditative Soldier in Garden.

In the garden behind the Romanesque building, which commands an extensive group of other governmental buildings in surrounding squares, there often walks of a morning a silent, meditative old soldier who is getting almost the only exercise he permits himself in the course of his long days.

The soldier is Field Marshal von Hindenburg. The building is the royal castle or residenz schloss of the province of Posen, and from its acres of offices and corridors and halls of state the war against Russia is being directed.

It was five years a-building, and was completed only in 1910. In it Paul von Beneckendorff und von Hindenburg, returning to his home town from Hanover in his old age, has established himself to crown his life work.

Keeps in Touch with Troops.

When you read the dispatches concerning operations around Mlawa or Bolimow, in Russia, and see the field marshal's name mentioned in them, you doubtless think of him as with the troops. In a very real sense he is. In another he is not. The telephone and the telegraph keep him in hourly and quarter hourly touch with them, but the wonderful old brain that directs the movements is busy in the residenz schloss.

The state of the weather at the front, the condition of the road that leads out of the village of Bolimow and across the Rawka, the health of the troops, the position of certain Russian guns beyond the Rawka, the execution performed by the two Austrian thirty centimeter guns that flank the highroad leading into Bolimow are facts vastly better known in all their details and angles to the soldier who walks in the quiet garden at Posen than they are to me, who have gone plunging through the snow to see the Austrian guns perform and who have picked up Russian cartridges on the Rawka bridge.

And wind swept, snow banked Bolimow is ten hours by fast auto from that Posen garden.

See Distant Horde at Work.

The castle towers command leagues upon leagues of the wide, white plains of Poland. From them you can look down on the suburb of St. Lazarus and see little specks moving over the snow. They seem like ants caught in the winter time with tasks that should have been done in summer and so trying frantically to make up for lost time.

They are civilians working on the precautionary fortifications with which dozens of cities in the easterly provinces of Germany now are being girdled. Leagues of municipal forests throw patterns of dark green over the white landscape.

Two hundred feet below stairs, in the wide entrance hall of the castle, the ceiling is black with strands of newly installed telephone and telegraph wires, filaments, you might say, knitting the Hindenburg brain with other brains out on the Rawka river and at Lodz and Lowicz and Mlawa. Silent orderlies are softstepping through the hall. The place is as quiet as a church.

Many Officers in Castle.

The castle is full of staff officers and generals and princes, but nobody pays much attention to them. The castle houses the tremendous personality of Hindenburg, and that, to the world outside, is all it means. All the stories, all the jokes, all the gossip that comes from the castle center around him.

There are three Jewish chauffeurs among the many chauffeurs on duty there, and these Jews are of one family, a father, a son, and, I think, a nephew.

"Why," runs one of the jokes of Posen, "is the field marshal so well?"

Answer: "Because the sons of Israel watch over him."

General Sits for Painter.

One morning he was giving a half hour sitting to a painter whom he thoroughly likes, not only because his work is good but also because the painter is nearly as silent a man as the general.

So, sometimes in the course of these sittings he permits himself to muse out loud. On this particular morning the sky was overcast and the air heavy with moisture.

"A dark day," said the general, as he gazed abstractedly at the painter, adding then with decision, "but it is clear weather where my guns are."

He referred to a point in Russia.

But the sitting was progressing in the castle bedroom which the Crown Princess Cecilie occupies when the imperial family makes state visits to Posen.

[The third of the Bennett articles will appear in "The Tribune" tomorrow.]

CITY CLUB EXHIBIT SHOWS CHICAGO A BIG LAND OWNER.

Municipality Holds 5,722 Acres Exclusive of Streets and Alleys —School Growth Pictured.

Chicago is revealed as an enormous land holder in the public properties exhibit of the City club, which opened yesterday. Exclusive of the streets and alleys, which comprise 22 per cent of the area of the city, Chicago owns 5,722 acres.

The parks cover the greatest amount of this land, although there are over 1,000 acres of unused property. Land used for educational purposes amounts to 537 acres; for restoration, including hospitals and charitable institutions, 291; productive, such as water and electricity, 60 acres; commercial, 33 acres; sanitation, 26 acres; fire, 18 acres; police, 11 acres; government, 6 acres.

Pictures and charts show the growth of the school system since about 1850. The change in school architecture is shown by pictures, starting with the Scammon school.

Among other facts pointed out in the exhibit are the following:

The unpaved streets in Chicago would make a dirt road from San Francisco to Omaha. The paved streets, if straightened out, would extend from Omaha to Portland, Me.

INCOME TAX GAIN $1,000,000

Collector Smietanka Estimates Big Increase in This District Over 1914.

An increase of close to $1,000,000 from income tax payments in the Chicago district this year over last year was the estimate made yesterday by Collector of Internal Revenue Julius F. Smietanka. The estimate, he said, includes both individual and corporation tax returns. The tax collections last year on both kinds of returns amounted to $6,344,118. There were 27,000 individual and 12,000 corporation tax returns. This year's returns are estimated at 32,000 and 14,000, respectively.

TRUCK CRASHES INTO CAR.

Two Riders Hurt When Three Wheeled Motor Delivery Wagon Collides with Trolley

Harry and William Lapperruque, 2957 West Adams street, were injured last night when a three wheeled motor delivery truck in which they were riding was struck by a street car at Van Buren street and Ashland avenue. The truck was demolished. At the county hospital it was feared William's skull is fractured.

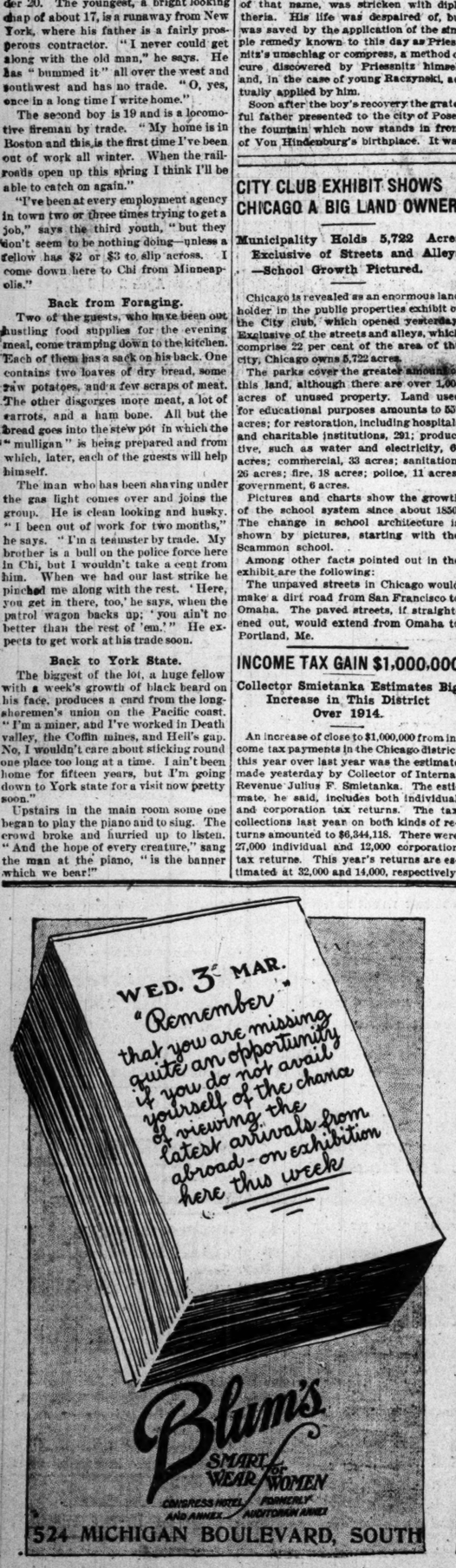

524 MICHIGAN BOULEVARD, SOUTH

The best optical service would be the cheapest if it cost many times as much as the second best. And yet the best optical service—*Coe service*—actually costs no more than the ordinary kind.

Our three stores are at convenient points—one of them is within five minutes' walk from any place in the down town district.

ALMER COE & COMPANY
SCIENTIFIC
ALMER COE
OPTICIANS
Three Stores
134 NORTH STATE ST. OPPOSITE FIELD'S
82 EAST JACKSON BLVD. RAILWAY EXCHANGE
6 SOUTH LA SALLE ST. OTIS BUILDING
Go to the One Nearest You Identical Service at All Three

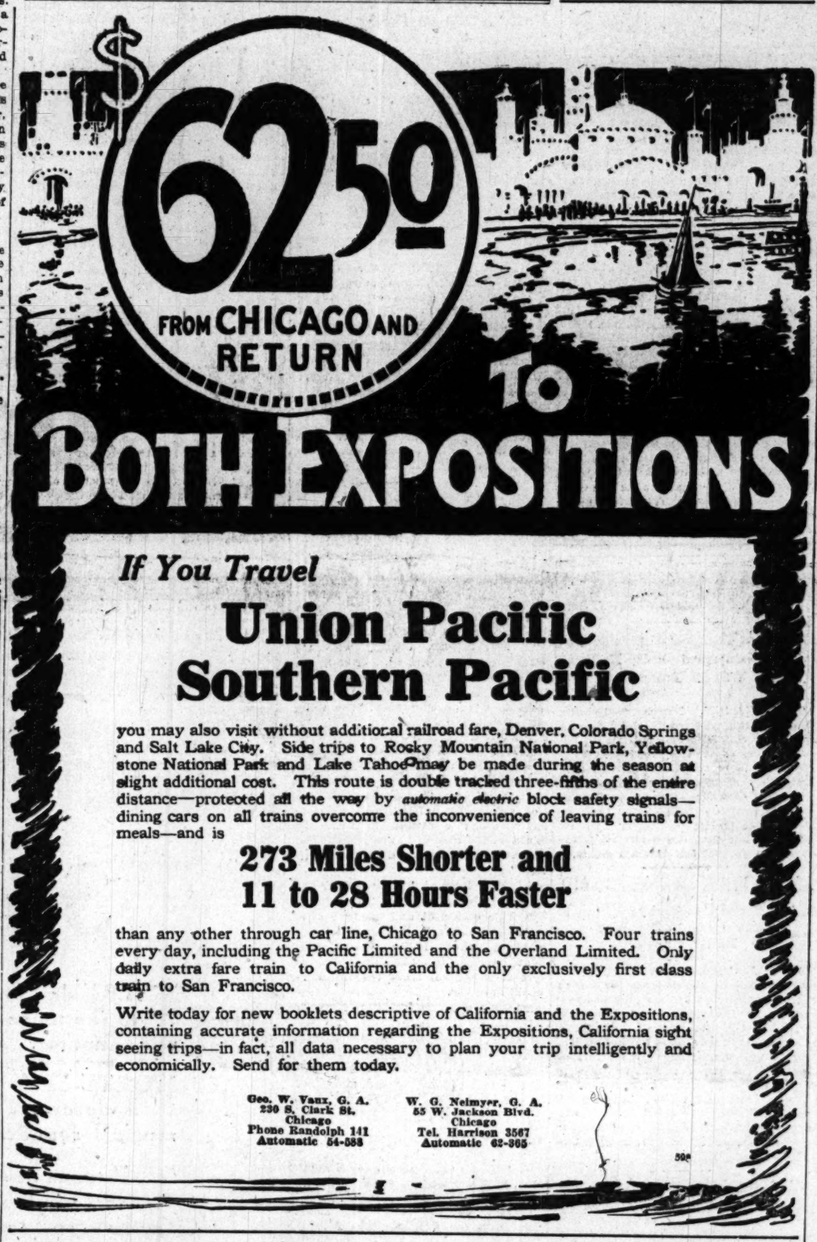

If You Travel

Union Pacific Southern Pacific

you may also visit without additional railroad fare, Denver, Colorado Springs and Salt Lake City. Side trips to Rocky Mountain National Park, Yellowstone National Park and Lake Tahoe may be made during the season at slight additional cost. This route is double tracked three-fifths of the entire distance—protected all the way by *automatic electric* block safety signals—dining cars on all trains overcome the inconvenience of leaving trains for meals—and is

273 Miles Shorter and 11 to 28 Hours Faster

than any other through car line, Chicago to San Francisco. Four trains every day, including the Pacific Limited and the Overland Limited. Only daily extra fare train to California and the only exclusively first class train to San Francisco.

Write today for new booklets descriptive of California and the Expositions, containing accurate information regarding the Expositions, California sight seeing trips—in fact, all data necessary to plan your trip intelligently and economically. Send for them today.

Geo. W. Vaux, G. A. 220 S. Clark St. Chicago Phone Randolph 141 Automatic 54-588
W. G. Neimyer, G. A. 55 W. Jackson Blvd. Chicago Tel. Harrison 3567 Automatic 62-365

Published To-Day *New Sherlock Holmes Novel*

THE VALLEY OF FEAR

By **Sir Arthur Conan Doyle**

¶ THE FIRST NEW SHERLOCK HOLMES STORY IN TEN YEARS.

A full-length Sherlock Holmes novel.

Half of the scene of action laid in America.

The things that make Holmes the most popular fiction-hero in the world; his charm and detective genius; Dr. Watson and the rooms on Baker Street; a haunted manor-house; a murder mystery——

A mystery with Doyle's most surprising solution.

Throughout, a feature which makes this different from all other tales of Sherlock Holmes.

Exciting as "The Sign of the Four," strange as "The Hound of the Baskervilles," humanly delightful as "The Adventures of Sherlock Holmes."

Illustrations in color by Arthur I. Keller. 12mo. Net, $1.25

AT ALL BOOKSELLERS

GEORGE H. DORAN COMPANY PUBLISHERS NEW YORK

5¢ AND 10¢

MADE of finest selected flour—baked in the National Biscuit Company way that brings out the goodness and pleasing flavor. Crisp, appetizing, nourishing.

Buy biscuit baked by
NATIONAL BISCUIT COMPANY
Always look for that Name

You Won't Slip With FEDERAL RUGGED HEELS

And besides you'll put comfort into walking that you never imagined possible. "Rugged" Heels are protection against slipping on wet and icy pavements, and polished floors. They put a cushion buffer between you and concrete walks.

"Rugged" Heels are superior to ordinary rubber heels because of their quality and special *raised tread construction.*

The raised tread puts extra material in the part of the heel that gets the full shock of the step and the greatest wear. It gives "Rugged" Heels a wearing quality and comfort found in no other heel.

The sharp angles of the projections take a firm hold on wet or smooth surfaces and absolutely prevent slipping.

The high quality of *new* rubber that goes into Rugged Heels makes them exceptionally durable.

At All the Leading Shoe Stores and Cobblers

50c per pair attached

50c per pair attached

Greater Safety—
Half the Shock—
15% More Wear

Federal Rubber Mfg. Co.
Milwaukee, Wis.
Makers of the famous Federal Double-Cable-Base Tires

Tobey Semi-Annual Sale

Oriental Rugs

At Savings of 10% to 35%

EXTRA large sizes are featured this week. As such rugs are comparatively scarce this saving on our choice specimens furnishes an unexcelled opportunity—and a good reason—to buy at once. Following are a few typical values:

	Former Price.	Sale Price.
Anatolian		
24.0x14.4	$700	$585
16.6x10.6	300	259
18.2x11.2	395	348
17.3x11.6	375	330
16.2x14.3	425	380
21.8x11.2	485	395
22.4x12.10	535	475
21.6x14.6	600	515
Serapi		
16.0x11.7	325	275
16.9x12.9	380	320
19.0x12.2	435	370
22.2x13.0	565	465
Ispahan		
19.8x11.0	600	515
18.2x12.3	615	548
20.9x11.2	640	575
22.4x12.0	780	685
Ardel		
17.7x12.1	650	535
22.6x12.3	740	600
Royal Saruks		
18.4x10.10	$1100	$800
16.9x10.10	900	800
17.2x12.4	1280	950
18.2x12.2	1100	950
18.11x12.6	1400	1075
20.9x13.7	1600	1275
Kermanshahs		
16.7x10.2	900	800
18.3x10.10	1000	800
18.7x10.7	1100	950
17.9x12.10	1000	900
21.4x10.0	1100	715
Melas		
19.9x12.2	600	500
18.4x12.3	550	495
22.4x14.2	775	700
21.0x12.10	650	580
20.0x14.1	675	600
Buluk		
21.6x12.6	500	400
21.5x14.0	500	385

The Tobey Furniture Company

Wabash Avenue and Washington Street.

3% Interest On Savings

Accounts Opened On or Before March 10 Will Receive Interest From March 1

THE CORN EXCHANGE NATIONAL BANK

S. W. COR. LA SALLE AND ADAMS STS.

Capital, Surplus and Profits, $9,500,000.00

WOMEN WITH IDEALS want a *paper* with ideals. Therefore *The Tribune* every morning.

"Incomparable 75," the Famous Field Gun of General Joffre's Artillery Forces.

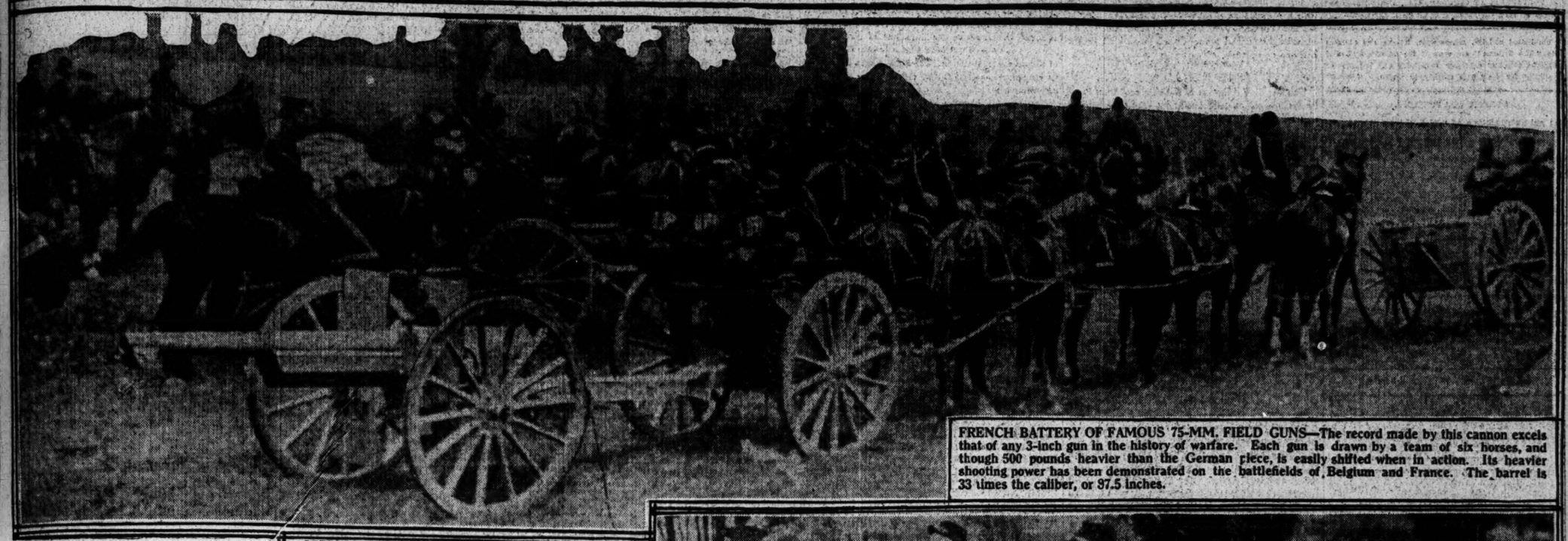

FRENCH BATTERY OF FAMOUS 75-MM. FIELD GUNS—The record made by this cannon excels that of any 3-inch gun in the history of warfare. Each gun is drawn by a team of six horses, and though 500 pounds heavier than the German piece, is easily shifted when in action. Its heavier shooting power has been demonstrated on the battlefields of Belgium and France. The barrel is 33 times the caliber, or 87.5 inches.

HOW THE ARTILLERY OF THE WARRING NATIONS COMPARES.

THE pride of the French army is its artillery. The pride of the French artillery is the 75 millimeter gun.

This weapon is regarded as little short of marvelous by the allies, the British without stint conceding to it a superiority over their field guns, and joining with the French in praise of "the incomparable 75."

Many military critics of neutral countries agree with the French and British estimate of the field artillery of France, at the same time giving the German cannon of the same caliber a place second if not equal to it.

All the guns of this class have practically the same caliber, three inches. In exact terms, the 75 millimeter gun has a 2.95 inch barrel, the same as the Russian, Belgian, and Italian guns. The caliber of the English gun is 3.3, and of the German gun, 3.03 inches.

In muzzle velocity and range, however, the French gun exceeds that of Germany. The French "75" sends its projectile from the gun at the rate of 1,740 feet per second, and its effective range is 6,000 yards, while the velocity of the German gun is 1,500 feet, and its range 5,500 yards. Both guns can be served at the rate of twenty shots per minute, and the projectiles are practically the same weight, fifteen pounds.

The muzzle energy in foot tons for the French gun is estimated at 320, and that of the German at 296. This advantage of range and striking power possessed by France's field artillery is counterbalanced to some extent by the fact that Germany's field piece weighs only 5,500 pounds, while that of France weighs three tons, a matter of 500 pounds of load that must be reckoned with in the question of rapid maneuvering on the field of battle.

The one distinctive feature of the French "75" is the breech mechanism, which makes it easily handled and less likely to get out of order at critical moments.

All other countries employ the hinged method of breech mechanism. The British 13, 15, and 18 pounders, for instance, all have hinged breeches, which must be turned before they can be swung open to admit the shell into the barrel. The French "75" is fitted with a breech piece or "culasse," which is not hinged in any way. The breech block is fitted excentrically to the bore of the gun. This necessitates a swelling out of the breech end of the barrel and of the barrel itself below the center.

In the adjoining picture the opened breech is shown so that the shell can be thrust home. One downward shove on the handle of the breech piece on the left of the barrel closes it and the gun is ready for firing. The mechanism is so arranged that the breech closes tightly and prevents all escape of gases from the powder when fired.

The buffer mechanism is also distinctive in that it is placed inconspicuously and compactly under the gun barrel and takes up with rapidity the recoil of the discharge. This is accomplished by a central cylinder operating in oil with compressed air chamber for returning the barrel to firing position.

All the artillery of the French is made in their own arsenals, and the credit for the "75" is generally given to Col. Deport and Gen. Sainte-Claire Deville, who have spent years in perfecting and simplifying its mechanism.

The French also are using a 90 mm. gun (3.54 inches). This, however, is not as effective for field service, owing to its increased weight, as the 75 mm. piece. The lighter guns seem to just fit the French temperament and can be whirled into position and moved about by the gunners with great rapidity and dash.

For heavier work against field fortifications the French are using batteries of 120 mm. (4.7 inches) and 155 mm. (6.1 inches). These are placed back of the lighter "75s" and "90s," owing to their longer range. A correspondent of a London newspaper described a French artillery attack on the German line near Soissons as follows:

"At the extreme right there was a battery of the French '120s,' nearer the center another battery of French '155s,' and then somewhat in advance of these positions a number of batteries of '75s' and '90s.' When all these batteries started firing they created a deafening noise so that one could not hear one's voice. It seemed a very confused 'storm of sound' at first, but little by little as the ear became accustomed to it there was no difficulty in distinguishing the rapid 'bang-bang' of the '75' followed by the deep roll of the '120' and '155' guns."

SCREENED 120 MM. FRENCH GUN IN PLACE ALONG THE AISNE—This piece of heavy artillery shown below has a caliber of 4.728 inches and a long range, being especially effective in searching out the hidden guns of the enemy. Owing to the introduction of the aeroplane into modern warfare it is of first importance to conceal these heavy batteries which are not as mobile as the lighter pieces and not often changed in position. This gun is fondly called by the soldiers the "Tricoleuse." It has caterpillar wheels to keep it above the mud.

PHOTO © UNDERWOOD & UNDERWOOD.

"THE INCOMPARABLE 75"—This picture gives an excellent idea of the working parts of the famous 3-inch French light field gun. The distinctive eccentric breech lock with the handle used for working it is clearly shown. The clever arrangement of the limber is also shown. It opens like a cupboard, the steel sheeted doors offering additional protection to the ammunition service.

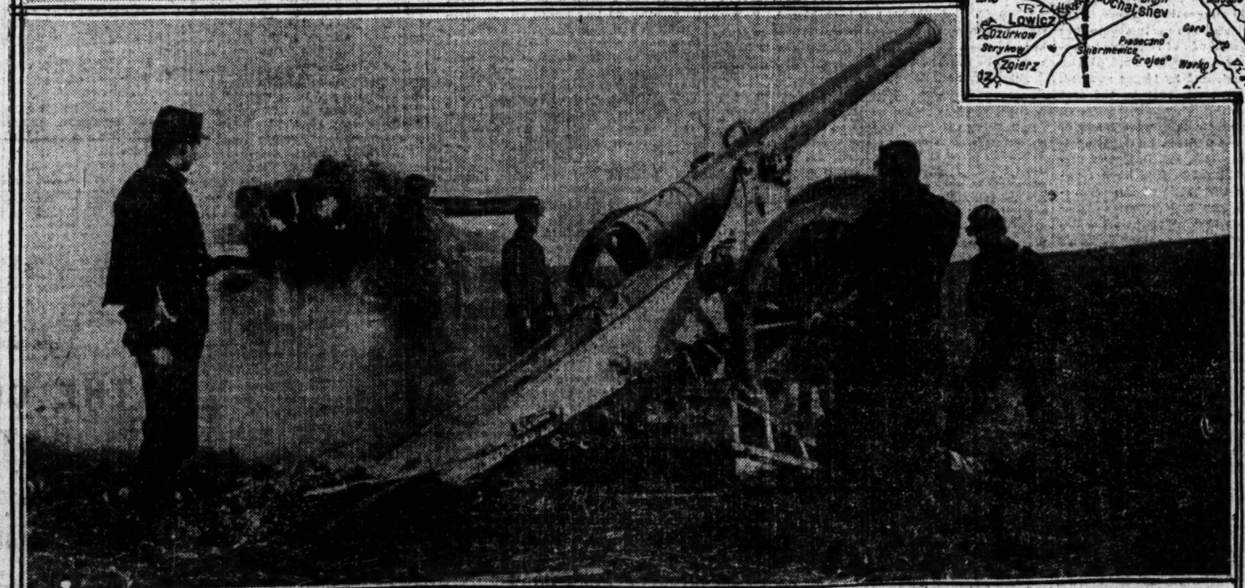

HEAVY FRENCH ARTILLERY IN ACTION NEAR SOISSONS—These guns have been brought into almost continuous use since the fighting in the western war zone has developed practically into seige operations. In the many artillery duels along this great line they have given a good account of themselves.

PHOTO AMERICAN PRESS ASSN.

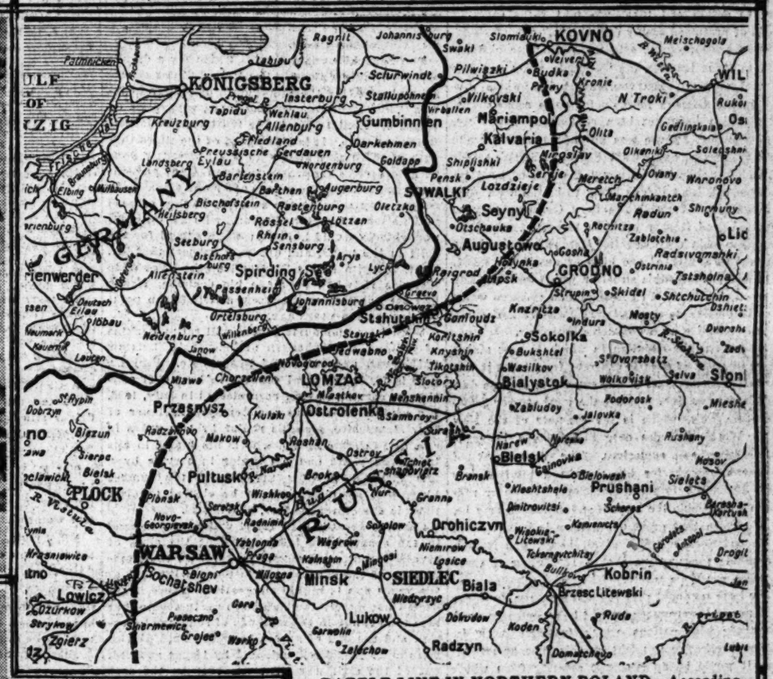

BATTLE LINE IN NORTHERN POLAND—According to reports from Petrograd the German advance into Poland from East Prussia, following the recent victory in the Mazur lake region, has been completely checked. At some points the Russians announce they have pushed back the invaders sixty miles. The German drive for Warsaw from the north between Przasnysz and the Vistula is reported to have been broken. Petrograd states that the German front has been pierced by a strong cavalry column west of Przasnysz and that this wedge is being driven home and the two sections of the German army in this terrain are being successfully attacked. If the Russian offensive carries here it will relieve the threatened advance on Novo Georgivesk, the great fortress on the Vistula guarding Warsaw to the northwest.

Farther to the northeast along the Nieman in the Suwalki-Gradno district the Russians claim to have driven Von Hindenburg's advance west across the Nieman river and back toward the East Prussian frontier, and to be threatening the left flank of this German army. In their forced marches it appears the Germans got into the same difficulties that overtook the Russians in their retreat from the Angerapp river. Petrograd reports the kaiser's forces as mired in the marshes and suffering severely from the artillery fire of the Russians.

Berlin admits that the Russians have been heavily reinforced north of the Vistula and along the Narew line of fortifications and that they are assuming the offensive.

Slip
nnual Sale
ntal
gs
10% to 35%
are featured this
ugs are compara-
ving on our choice
unexcelled oppor-
eason—to buy at
few typical values:
Royal Saruks
Former Price. Sale Price.
.4x10.10 .. $1100 $800
.9x10.10 .. 900 800
.2x12.4 ... 1280 950
.2x12.2 ... 1100 950
.11x12.6 .. 1400 1075
.9x13.7 ... 1600 1275
Kermanshahs
.7x10.2 ... 900 800
.3x10.10... 1000 800
.7x10.7 .... 1100 950
.9x12.10... 1000 900
.4x10.0 .... 1100 715
Melas
.9x12.2 .... 600 500
.4x12.3 .... 550 495
.4x14.2 .... 775 700
.0x12.10... 650 580
.0x14.1 .... 675 600
Buluk
.6x12.6 .... 500 400
.5x14.0 .... 500 385
ure Company
Washington Street.
erest
vings
Before March 10 Will
From March 1
EXCHANGE
L BANK
AND ADAMS STS.
lfits, $9,500,000.00
LS want a paper with
ribune every morning.

The Chicago Tribune.

THE WORLD'S GREATEST NEWSPAPER.

FOUNDED JUNE 10, 1847.

ENTERED AS SECOND CLASS MATTER JUNE 3, 1908, AT THE POSTOFFICE AT CHICAGO, ILL., UNDER ACT OF MARCH 3, 1870.

All unsolicited articles, manuscripts, letters, and pictures sent to "The Tribune" are sent at the owner's risk, and the Tribune company expressly repudiates any liability or responsibility for their safe custody or return.

SWORN STATEMENT.

Net paid circulation of "The Chicago Tribune," as reported under oath to the United States government under section 4877½ of the postal laws and regulations, being the average from April 1, 1914, to Sept. 30, 1914:

Daily 303,316
Sunday 459,728

The above figures are exclusive of all papers which have been wasted, spoiled, returned, duplicated, delivered as complimentary, in exchange, as samples, which were missed or lost, or were late in arriving at their destination, or that remained unsold. They also are exclusive of papers paid for but on which money so paid has been refunded.

WEDNESDAY, MARCH 3, 1915.

"Our country! In her intercourse with foreign nations may she always be in the right; but our country, right or wrong."
—Stephen Decatur.

THE HARD POSITION OF THE NEUTRAL.

Jefferson's reply to the British orders in council and the Napoleonic decrees interfering with American trade to France and Great Britain was an embargo which virtually ruined American commerce and did neither France nor Great Britain any appreciable harm. After the laying of the strict embargo of 1807, the American exports fell from $110,084,000 to $22,431,000. The Jeffersonian precedent offers President Wilson nothing encouraging, superficially at least.

The president, who seems conspicuously at times to think in the terms of Jefferson, finds his administration confronted by a dilemma extraordinarily like that which vexed Jefferson. To send goods to Europe the American shipper must run against some nation's prohibition of trade, and no blockade is effective in any heretofore recognized sense.

Prohibitions are just what they were over a hundred years ago—declarations that goods going to an enemy country will be seized wherever they are found. The German declaration, it is true, has not been amplified to that extent as yet, but it is reasonable to expect that when the British and French rules close the sea so far as Germany and her allies are concerned, the Germans will proclaim the right to close the recently described war zone to all goods intended for an enemy's port.

Thus far the Germans have said merely that the zone described would offer dangers even to neutral shipping because of war operations being conducted in it against the enemy's merchant marine. The intimation was plain enough that American and other neutral shipping would consult its security best by remaining out of the designated waters and, thereby, abandoning trade with Great Britain and France.

It is a question whether Germany will consider these measures sufficient in view of the fact that her enemies have announced that they "hold themselves free to detain and take into port ships carrying goods of presumed enemy destination," etc.

That announcement sets up a complete obstruction to trade between the Germanic allies and any neutral country. Extraordinary prices which prevail in the German markets for some commodities, some which have not been contraband heretofore, were alluring. There was an inducement to make such shipments, but with the Franco-British prohibition of trade with Germany the line of least resistance and least risk is likely to be followed.

Some form of retaliation from Germany may be expected, and it may come to the point where no American ship may sail for Europe without being exposed to a risk of one kind or another.

It was virtually this situation which Jefferson had to meet, and he did it by laying on an embargo which was ineffective as a retaliatory measure and disastrously effective as a commerce destroyer.

At present the situation in which Europe stands to us in point of need is different from what it was in 1807. An estimate of our exports to Europe during the war to Feb. 1 places the total at over $400,000,000. This, which is the estimate of the New York World, includes over $100,000,000 in arms, ammunition, and explosives. The department of commerce reports for five months a total of less than $5,000,000 in these munitions. However reliable or unreliable the reports and estimates may be, it is certain that great dependance is being placed upon American supplies of all kinds, and it is a reasonable presumption that a restriction of these supplies would be severely felt.

We have no doubt that the last measure President Wilson would recommend would be an embargo upon our trade with nations which interfere with it. However effective it might be this time as retaliation it would be an economic severity from which we should suffer. And yet the president has the task of not seeming to submit to the contravention of agreements which protected neutral shipping.

To do so and allow the advantage to fall to one set of combatants would develop a sense of injury in the other which might endure for years. A consideration of the problem is pertinent insofar as it may make American citizens appreciative of the gravity of a situation which President Wilson is endeavoring to meet with wisdom and courage, with desire to preserve friendships, do justice and protect American interests, and to make them conscious of the obligation to support the government in its policy.

THE DANGEROUS MR. GARDNER.

Representative Gardner has received acceptances from half of the United States reserve army which he invited to take dinner with him in Washington next month and is hoping that the others will find it possible to have a fork. To give a dinner to half the reserve force of so great a nation would be notable in gastronomic history, but to have the entire army present and provided for would be stupendous.

Mr. Gardner will be criticized. Urchins already tag his footsteps and yell the horrific word "jingo" at him. He is mobilizing the reserve, and that, in any other country, is a step of serious import, one frequently from which there is no backward step possible. That he merely wants to feed the reservists will not protect him from the outcries of persons who watch him with alarm.

If he is favored with eight more acceptances he will have our entire force ready for such action as his hospitality may make possible, and if it be dangerous let the consequences fall upon him. He is reputed now to be a menace to the republic because he has mentioned military preparedness before a scandalized congress. Probably he accepts further consequences with the calmness of an already condemned man. It might as well be for a sheep as a lamb.

BUNGLING RURAL CREDITS.

The expiring congress is not distinguishing itself by its how-not-to-do-it treatment of the important and complex question of rural credit organization. THE TRIBUNE has favored such legislation in the interest of justice and economy, but it scarcely needs saying that it has not favored fumbling and bungling at the eleventh hour. Congress is fumbling and bungling—making a mere football of the matter.

In the senate a so-called McCumber rural credits bill was put through the other day *without discussion*. It provided for government advances to farmers. It was well understood that this measure could not pass muster in the house, Secretary Houston and the administration as a whole having indorsed the opposite principle of mutual farmers' credit and loan associations under certain safeguards. As a matter of fact, the house has made mince meat of the "Republican" bill and adopted, also without discussion at all worthy of the name, a so-called Bulkley-Hollis amendment, from which every element of direct government aid is eliminated. What will happen to this substitution in the other house or in conference we shall see forthwith.

But, whatever happens to it, congress, to repeat, is giving an excellent negative object lesson in legislation. It is trifling with a really vital problem. It is muddling and giving an exhibition of insincerity and inefficiency. The great agricultural interests are entitled to far saner and better treatment of the question of rural credit organization.

ALIEN LAWS OF VARIOUS KINDS.

The highest court of New York has just upheld a state statute which prohibits the employment of aliens on public works and even provides for the forfeiture of contracts for such work on which alien labor was used. In the New York press this statute was severely criticized, but the Court of Appeals sustains it because the legislature is entitled to regulate public work. The question is one of expediency and policy, with which the judiciary is not supposed to deal.

It is a very different thing to attempt, as Arizona did, to interfere with private employers and tell them how many, if any, aliens they may employ. The Arizona act, it will be recalled, was annulled by a federal court.

The Arizona legislators, by the way, appear to have conceived an indirect method of accomplishing their object. They are proposing an act prohibiting the employment in any "hazardous occupation"—a very elastic phrase—of those who cannot read the English language. "Safety" is the ostensible motive for this prohibition, but everybody knows that the real motive is that which underlay the plain and naked anti-alien statute.

This anti-alien tendency is not confined, moreover, to actual aliens. In one southern state an industrial literacy test similar to that proposed in Arizona is sought to be applied to American blacks. Sheer anti-negro prejudice prompts this mean and reactionary attempt. Will enlightened national sentiment sanction and tolerate such outbreaks of perverted "nationalism"?

Editorial of the Day.

THE CHANGING SENATE.

[From the Springfield Republican.]

The unusually rapid change which for a decade has been taking place in the United States senate is emphasized by the prominence of certain senators, Elihu Root chief among them, who retire on March 4. Next to Root, the most conspicuous is Burton of Ohio. It is significant of the times that both of these able men, who had previously done notable service elsewhere in the federal government, are leaving the senate after one term. Both retire voluntarily, in the sense of having refused nomination. But Mr. Burton, who is only 63, undoubtedly would have run again except for the split in the party, and one may suspect that Mr. Root, in spite of his 70 years, might have done likewise if, when he made his decision, things had been as comfortable from a Republican point of view as ten years ago.

With Root and Burton there will retire Perkins of California, Stephenson of Wisconsin, Bristow of Kansas, and others of lesser note. Perkins, who is 76, is the third senator in length of continuous service, having been elected in July, 1893. His seniors in service are Senator Gallinger of New Hampshire, also his senior by two years in age, and Senator Lodge, who is his junior in age by eleven years and his senior in service by a few months. Senator Stephenson, the lumber king, who spent $107,000 to be elected the last time, is the oldest senator, nearing 86.

Changes greater than those which now impend in the senate have taken place at the close of several recent congresses. To compare the membership of the senate as it is today with that of ten years ago is highly suggestive. There is reflected not merely the change in party control but also the change in the methods of senatorial election and the end of an era in which both parties were more palpably dominated by issues growing out of the civil war than can ever be the case again.

In 1905, on the Democratic side, were Berry of Arkansas, who lost a leg fighting in the confederate ranks at Corinth in 1862, and Daniel of Virginia, whose crutches likewise gave open testimony to his wounds in the battle of the Wilderness. Others, like Morgan and Pettus of Alabama, had been confederate generals. On the Republican side there was Foraker of Ohio, formerly known as "Fire Alarm" for his waving of the "bloody shirt," and there were others whose political biographies never failed to contain mention of their military service. These who have been named are gone from the senate, though Foraker still lives. A handful with war records remain today, like Nelson of Minnesota, who was wounded at Port Hudson in 1863, but in the distinct capacity of war veterans they are inconspicuous.

In 1905, prior to March 4, there were in a senate of ninety thirty-eight who had served six years or more. Today in a senate of ninety-six there are thirty-two of similar service. Of the three new states admitted in the meantime, only Oklahoma, both of whose senators are included in the thirty-two, has been a member of the union more than six years, Arizona and New Mexico having come in more recently. Consequently the comparison should be thirty-eight in a total membership of ninety with thirty-two in ninety-two. But at that the disparity in the proportion of those with more than one term's experience is significant of much that the last decade has brought in American politics.

A LINE-O'-TYPE OR TWO.

Motto: How to the Line, let the quips fall where they may.

A PRIMER FOR MUSIC LOVERS.

(Edited by Dr. Criticus Flub-Dubbe.)

B IS the most musical letter in the alphabet. The three big B's—Bach, Beethoven, and Brahms—are the Backbone of Music.

Bee. Something that gets into the bonnet of almost every musician. The sting makes him crazy to become a conductor, and the swelling never disappears.

Banjo. An instrument of torture invented by Tomas de Torquemada.

ACCORDING to one of his friends, Frank Harris gets out of bed in the morning with an epigram on his lips, and retires at night uttering an apothegm. This coincides with our own rising and setting, and we don't mind mentioning our favorite E. and A.:

Epigram—"Heigho!"
Apothegm—"Ho! hum!"

SOME people make a stir in the world, and others wear riotous spats.

Good for Evil.

[From the Emporia Gazette.]

Ten years ago Belgium devastated this country with large basswood rabbits, called Belgian hares, that were not good for food nor much good for ornament. Today we are sending the Belgians perfectly good edible food. If this isn't returning good for evil, what is it?

THE sprightly paragraphs of Old Bill White might be quoted under the appropriate title, "Whiticisms."

A PERTINENT POURQUOI.

[From Oak Leaves.]

To the Editor: Permit me to rise and ask a question publicly. Why are the school children given a "spring" vacation in March? That is when the weather is worst. Last year a wagon load of mud was carried into our house by my five boys and girls and at least fifty of their friends, including several dogs of prominent families.

HARASSED FATHER.

THE stoutest intellect is not damaged by taking it to church occasionally. We know people of accredited "fine minds" who keep their intellects under glass, to protect them from the germs of commonplace minds. Preachers, for example, they esteem to be dull fellows, and it is a great waste of time to listen to their droning.

NOW, the church has no monopoly of dullness. There are proportionately as many dull writers as preachers, or as many dull painters, or lawyers. And there is one thing which may be got from almost any preacher of today—a reminder that you owe something to humanity, and that if you disregard the debt you disregard it at the expense of your tranquillity of mind.

FOR the sword of the spirit is not tempered by self-indulgence, character is not hardened by following the yielding line, and the intellect that is kept under glass is more likely to suffer from want of air than from contact with inferior intelligences. Service seems to be, more than ever before, the keynote of the church; and it is possible to combine this notion of service with a positive disbelief in the story of Jonah and the Whale.

"Our Myriad-Minded Shakespeare."

[From the Green Bay Review.]

The Monday Shakespeare club was entertained at the home of Mrs. L. J. Patterson. The Biography of author, Wing Pinero, written by Mrs. La Comb, was read by Mrs. F. N. Brett, who also gave a talk on George Washington. Mrs. John Du Bois presented "The Second Mrs. Tanguay."

THIS is the way the Missus reads the Col: She picks out the item which LOOKS the most interesting, and begins there. Unfortunately, she is unable to analyze the psychic process of selection; otherwise, we might be able to appeal irresistibly to the eye.

AND ALL WENT MERRY AS A CEMETERY BELL.

[From the Brown County, Kan., World.]

The J. S. Meek reception Saturday afternoon and evening was a great success. From 1,400 to 1,500 people attended. Mr. Meek says that fully that many people came and went. Just think, why there were 700 carnations handed to the ladies while probably that many men took cigars. Mr. Hinthorn received at the door, Miss Sterns handed out the carnations, Miss Lewis ushered the guests and showed them the details of the establishment. Mrs. J. S. Lewis and Mrs. Stull assisted in kind little offices explaining the pitcher collection and other things on the upper floor. F. H. Snyder of the Abernathy Furniture company assisted in entertaining. Mr. and Mrs. J. S. Henderson of Horton also rendered acceptable assistance. Telegraphic congratulations came to Mr. Meek from leading wholesale houses. At 6 o'clock Mr. Meek gave a dinner or banquet to a party, composed of the visiting traveling men, Mr. and Mrs. J. S. Henderson of Horton, Mr. Hinthorn, Miss Lewis, Miss Sterns, and Mrs. J. S. Lewis. After this Miss Lewis entertained with giving a few numbers of her vocal selections as only she could render them, with Mrs. G. B. Marritt at piano. Altogether it was a grand occasion, a perfect success, everything passed off smoothly, and Mr. Meek's splendid new business house and home was opened to the public and his business of undertaking and embalming launched anew in the new headquarters.

A CERTAIN small automobile is advertised as "the car that makes both ends meet." As the driver sits with his chin on his knees, the description is fairly accurate.

THANKS.

Sir: F. W. says she should worry about your Line. She tried three times to make it, and failed. Last week she tried once on the Aunty Bee Line, and won a dollar. TED.

NO, Sylvia, the phrase, "h. will r. i.," was an abbreviation of "history will repeat itself," not "Harrison will run independent."

MISS JANE ADDAMS has been hissed. So was Garrison, Wendell Phillips, Daniel Webster, Abraham Lincoln. To be kissed when right is better than to be cheered when wrong.—De Kalb Review.

That, like so many things, depends.

THE BLUFF OCCULT.

[From the Tuscola, Ill., Review.]

B. B. Gaines and Frank Gillogly were in Charleston Friday. Mr. Gaines went to consult a clairvoyant in regard to his pocketbook, which he lost last week. The pocketbook contained $30 and he feels confident that it will be returned to him sooner or later, as he has a pretty good clew and will give the guilty party a chance to return it before he starts prosecution.

THE United States, reports Washington, will deny the right of the allies to bar ships. But the allies (to borrow a jar from the Cannery) will not be denied.

"AMERICAN Wheat Speculators Declared to Be Near Volcano's Bunk."—Galesburg Republican-Register.

Again the compositor improves the text.

We Were Happily Unaware of It.

Sir: Are you aware that Lewis McNutt lives on Walnut street in Brazil, Ind.? MARY ANN.

ON motion of Chicadee, Dr. John Cadmus, dentist, of Hamilton Park, is admitted to the Academy.

"MR. AND MRS. GLASER were presented with an aluminum teakettle as a token of esteem."—Avon, Ill., Sentinel.

The inspired comp. overlooked an opportunity.

Nothing. It Was Perfectly Edible.

Sir: What was the matter with the wheeze I sent you a week ago? H. B. H.

THE Pullman "Twilight" has been attracting much attention of late.

NO grand opera next year, either.

NOTHING but music. B. L. T.

How to Keep Well. By Dr. W. A. Evans.

Questions pertinent to hygiene, sanitation, and prevention of disease, of matters of general interest, will be answered in this column. Where space will not permit or the subject is not suitable, letters will be personally answered, subject to proper limitations and where a stamped, addressed envelope is inclosed. Dr. Evans will not make diagnoses or prescribe for individual diseases. Requests for such service cannot be answered.

[Copyright: 1915: By Dr. W. A. Evans.]

CANCER OF THE STOMACH.

Is there any one sign by which a person can tell that he has cancer of the stomach in a stage in which anything of importance can be done? The answer is in the negative. Cancer causes a tumor. Unless the tumor is on the back portion of the stomach it can be felt through the abdominal wall. But that symptom is not worth much, since it means a late not an early stage.

Rapid loss of weight with stomach symptoms is a good sign, but it means late not early cancer. Vomiting of blood, anemia, and loss of appetite, especially for meat, are good signs, but they come too late to be of much service. Pain in the stomach is the best of this group of symptoms, but there are several other causes of pain.

Are there any feelings which should cause a person to suspect cancer of the stomach and, acting upon the suspicion, to have a careful examination made; I mean feelings which should put a man on guard when the disease is in its beginning? I think this question can be answered in the affirmative.

If a person past 30, man or woman, has a pain in the pit of the stomach for a week or two, or has indigestion for that length of time, he should eat very lightly for three or four days. He should eat one slice of bread or toast and one cup of coffee, tea, beef tea, or warm water three times a day for that length of time. It is well to begin the period of fasting by taking a mild purge.

If the pain and discomfort, nausea, indigestion, or vomiting continues after the stomach has had a chance to rest and recuperate, say if it continues beyond the first day, the party is justified in going to a skilled diagnostician for an examination of the stomach contents for blood, acid, and other ingredients; of the feces for minute traces of blood; of a drop of blood, and for a physical and X-ray examination.

The examination to be of any value must be painstaking and thorough. Superficial examination will not "find" cancer at a stage when anything is gained from having the information.

Cancer of the stomach belongs to the cancers which spread slowly. The growth does not spread to the glands until it has been present for months. The seriousness of cancer is dependent upon the degree of spreading to the near-by glands. All of these considerations make us believe that operation on very early cancer of the stomach should give good results.

Smithies tells us that at the present time only one of seven people operated on for cancer of the stomach dies from the operation.

One great need is for some certain sign of early cancer of the stomach.

WEAR HEAVIER CLOTHING.

W. P. K. writes: "(1) I am a young man, 24 years of age, and whenever the cold weather comes I have to urinate five or six times to my fellow companions once. It has become so that they commence to gibe and say I have a bad form of kidney trouble. Do you think this is so, and if you do what is the best thing to take for it? (2) Are kidney pills any good, or is sweet spirits of niter better?"

REPLY.

1. Your skin is susceptible to cold. When the skin nerves are stimulated by the cold the skin blood vessels are contracted, the internal blood vessels dilate, and the kidneys overcrete. The symptom does not indicate kidney trouble. Wear heavier clothing.
2. Neither will help you one iota.

POOR MEMORY.

G. A. E. writes: "Is there any method or system which can be used to strengthen one's memory? Sickness (not affecting the brain, however) deprived me of a once good memory. If you know of a book or system useful for this purpose, will you please name it?"

REPLY.

Try the method proposed in the small book on memorizing by the Rev. William Evans. You must work the method to get results. Reading the book is not enough.

BRAN IS FATTENING.

J. D. N. writes: "Has whole wheat bran, eaten raw as a cereal, a tendency to fatten one? I wish to avoid fattening foods, but have been advised to use bran for intestinal trouble."

REPLY.

Yes. In addition to fiber bran contains a good deal of nutriment. If you eat bran you must leave off some other food, else you may get fat.

SUBSTITUTE FOR SUGAR.

J. G. F. writes: "I am anxious to know whether saccharin or glycerin used freely in place of sugar are harmful, and if so, how? Of the two which would be preferable?"

REPLY.

Saccharin would not be. Do not use glycerin. I assume that you do not handle sugar well and that saccharin is therefore the lesser evil.

MIGHT BE CANCER.

T. J. writes: "What would a small lump in one breast mean, about the size of a common walnut? No pain or soreness in a woman of 45?"

REPLY.

It might mean fibroma or cancer or retention cyst. Of these fibroma is the most frequent and cancer the most important. The absence of pain does not rule out cancer. Have an examination.

MAY BEAR CHILDREN.

Mrs. E. M. writes: "Could a person with the right ovary removed bear children?"

REPLY.

The removal of one ovary does not cause sterility.

LA MARQUISE DE FONTENOY.

[Copyright: 1915: By the Brentwood Co.]

It is a long way to Tipperary from Constantinople. But it is a Tipperary man—namely: Vice Admiral Sackville Carden of Barnane—who has been in command of the naval forces of Great Britain and France that have been pounding to pieces the strong defenses of the Dardanelles and forcing their way up to Constantinople.

His first cousin is that Sir Lionel Carden whose presence as British minister plenipotentiary in Mexico was such a thorn in the side and a source of so much irritation to President Wilson during the first years of the present administration and who, married to an American woman, a daughter of John Lefferts of Flatbush, N. Y., has since been promoted to the post of envoy at Rio.

Like Sir Lionel, his cousin, the admiral (they are both Cardens of Barnane and of Templemore) is of a somewhat pugnacious and aggressive character.

The admiral is a nephew of that John Carden who was popularly known as "Woodcock" Carden, owing to the number of times that he had been fired at by discontented tenants on his Barnane estates in Tipperary.

It was this "Woodcock" Carden who was the hero of a sensational abduction case which caused no end of a stir in Ireland just sixty years ago.

He happened to fall violently in love with a cousin, Miss Eleanor Arbuthnot, then staying with her sister, Viscountess Gough, at the Gough country seat, Rathronan house, near Clonmel. She declined young Carden's offers of marriage.

Instead of realizing that his attentions were distasteful he conceived the foolish idea that she really reciprocated his affection, but was prevented by her sister and by her friends from accepting his proposals. So he planned an abduction when she was returning with her sister, Lady Gough, from church on Sunday.

The preparations which he made were on the most elaborate scale. He had arranged relays of horses between Templemore and Galway, fifty miles away, and in Galway he had a vessel with steam up ready to convey himself and Miss Arbuthnot to the continent.

The attempt, however, failed, thanks to the vigorous resistance of the woman and of a peasant, John McGrath, who ran to their assistance.

Young Carden took to flight, but was overtaken and captured by an armed posse. He was tried at the Tipperary assizes in 1854 and sentenced to two years' imprisonment under the old Irish law, enacted in 1634, for the punishment of such as "carried away maidens that be inheritors."

An abductor in those days used to put the girl before him on the horse instead of behind, in order that they might claim that it was she who had taken the lead in the abduction and that it was he who had been carried off by her instead of her by him.

John McGrath, as a reward for thus coming to the rescue of Lady Gough and Miss Arbuthnot, was granted a position in the inland revenue service.

Lord Gwydyr, whose death has just been reported from London, had not enjoyed his honors and his possession of the family estates long, owing to the extraordinary longevity of his father, who passed away in his one hundredth year a few months prior to the death of King Edward, and the late peer had to wait until he was close upon 70 in order to come into his own.

As both his sons have predeceased him without issue, his peerage now becomes extinct, while his property, including his beautiful country seat near Ipswich, known as Stoke park, goes to his only daughter, the wife of Sir John Henniker Heaton, son of the late Sir John Henniker Heaton, who did so much to bring about the cheapening of the postal rates between Great Britain and its colonies.

The late Lord Gwydyr represented a junior branch of the old house of Burrell, the head of which is Sir Merrick Burrell, who since the dissolution of his marriage with Wilhelmina, daughter of Walter Winans of Baltimore, has married a pretty Irish girl, Miss Coralie Porter of Belleisle, County Fermanagh, descended from the famous Bishop Porter of Clogher.

Peter Burrell managed in 1779 to secure the hand of one of the greatest heiresses of the day—namely: Lady Priscilla Bertie, eldest sister of the fourth Duke of Ancaster. When the duke died a few months later without issue Lady Priscilla inherited his barony of Willoughby d'Eresby, while the hereditary office of lord great chamberlain of the realm, which had belonged to her brother, was divided by a decision of the house of lords between herself and her younger sister, Lady Charlotte, married to the Marquis of Cholmondeley.

Sixteen years later Peter Burrell, thanks to his wife's territorial possessions and the political influence pertaining thereto, was able to secure, through Prime Minister Pitt, a peerage of his own as Lord Gwydyr.

This first Lord Gwydyr was succeeded by his son, as second Lord Gwydyr, who on the death of his mother inherited her barony as twenty-first Lord Willoughby d'Eresby. He married Lady Clementine Drummond, heiress of the great Drummond estates of her father, the eleventh Earl of Perth, and had by this union one son, Alberic, who succeeded him as third Lord Gwydyr, and two daughters.

On Alberic's death without issue the Gwydyr barony went to his second cousin, Peter Robert Burrell, grandson of the first Lord Gwydyr and father of the Lord Gwydyr who has just died.

However, Alberic's barony of Willoughby d'Eresby went to his elder sister, Clementina, who thus became Lady Willoughby d'Eresby in her own right. She married Sir Gilbert Heathcote, afterwards created Lord Aveland.

Her younger sister, Charlotte, became the wife of the second Lord Carrington, and both of them received a share in the hereditary right of their brother's share in the office of lord great chamberlain of England.

Lord Aveland's son was advanced to the Earldom of Ancaster and his son is the present Lord Ancaster and the twenty-fifth holder of the barony of Willoughby of Eresby. He has an American countess in the person of the former Miss Eloise Breese of New York.

The Burrells claim descent from Burrell, a Goth, who flourished greatly at Barcelona in the ninth century.

John Burrell is on record as having fitted out a ship and equipped a company of archers for his king in 1414. Randolph Burrell married the only daughter and heiress of Sir Walter Woodland, who bore the Black Prince's banner at the battle of Poictiers.

The Burrell baronetcy dates from 1774 and was conferred upon a Merrick Burrell for his services at governor of the Bank of England.

WOUNDED.

[From the Sketch, London.]

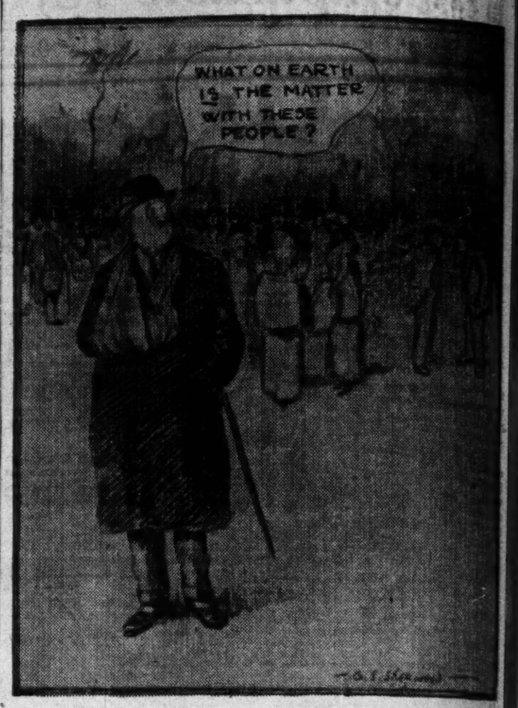

The man who cut his finger with the bread knife: "What on earth are those people staring for?"

The Friend of the People.

Letters for this department must be signed with names and addresses of the writers.

MUST DISCONTINUE STORING CARS.

Chicago, Feb. 25.—[To the Friend of the People.]—As the owner of several properties in Seventieth place and Oglesby I have made protest to the city on account of coal cars standing on a switch track which extends from the Illinois Central to the water works. My understanding has been that this switch track is for the use of the water works and that it is not to be used for loading and unloading of freight, nor are they permitted to leave loaded cars standing on the track near Seventy-first street. These cars are to be sent to the water works and not left standing in front of premises as is now the case. Is it not possible to have this corrected? VINCENT HACKEL,
7027 East End avenue.

The city notified the Illinois Central Railroad company to discontinue the storing of cars on the switch track which connects the Sixty-eighth street pumping station with the Illinois Central railroad. There should be no further trouble from this source.
JOHN JERICSON, City Engineer.

PAVING WILSON AVENUE.

Chicago, Feb. 26.—[To the Friend of the People.]—What is to be done towards paving Wilson avenue, between Ravenswood avenue and Robey street, and will it be done this spring?
L. CALLMANN, 1824 Wilson avenue.

We expect the assessment for paving a system of streets, including Wilson avenue from Robey street to Ravenswood park, to be confirmed some time this spring. We will then be ready to advertise for bids on the work and award the contract.
EDWARD J. GLACKIN, Secretary.

BOULEVARDING OF FIFTY-FIFTH STREET.

Chicago, Feb. 27.—[To the Friend of the People.]—What is the situation with respect to the boulevarding of Fifty-fifth street west of Western avenue?
JOHN J. SCHILLER,
1632 South Ridgeway avenue.

The matter of boulevarding Fifty-fifth street west of Western avenue has not been considered by the park commissioners.
SOUTH PARK COMMISSIONERS.

WILL PAVE SIXTY-SIXTH PLACE THIS YEAR.

Chicago, Feb. 28.—[To the Friend of the People.]—Please tell me why the property owners on Sixty-sixth place are assessed for the improvements on Blackstone avenue. Will Sixty-sixth place be improved this year from Stony Island avenue to the Illinois Central tracks?
MARY BURK, 1526 East Sixty-sixth place.

We expect Sixty-sixth place from Stony Island avenue to the Illinois Central railroad to be paved this year, but cannot state definitely at this time. The confirmation of the assessment has been delayed by objections filed by some of the property owners, but we expect the case to be reached for trial some time this spring. If so, we can proceed to advertise for bids on the work and award the contract. Property on the intersecting streets within a radius of one-half block is included in the assessment for improving Blackstone avenue. In the same way an assessment for improving Sixty-sixth place includes the property on the intersecting streets.
E. J. GLACKIN, Secretary.

MUST PETITION FOR PAVING.

Chicago, Feb. 28.—[To the Friend of the People.]—What is the situation with respect to the paving of Newport avenue from Cicero to La Vergne avenue and of Lamon avenue from Waveland to Cornelia avenue? H. G. T.

Our records do not show any proceedings started by this department for paving Newport avenue from Cicero to La Vergne avenue nor Lamon avenue from Waveland to Cornelia avenues.
EDWARD J. GLACKIN, Secretary.

MUST PETITION FOR PAVING ALLEY.

Chicago, Feb. 28.—[To the Friend of the People.]—When will the alley between Ashland, Laflin, Flournoy, and Polk streets be paved? It is and has for years been in a disgraceful condition.
DR. BERNARD FARTH,
719 Ashland boulevard.

We have at present nothing on our books for paving alley in the block between Ashland, Laflin, Flournoy, and Polk streets. If and an improvement is desired, shall be glad to hear from the property owners.
EDWARD J. GLACKIN, Secretary.

VOICE OF THE PEOPLE.

THOMPSON'S SHOW FOR ELECTION.

Chicago, March 1.—[Editor of The Tribune.]—Mr. William Hale Thompson's reply to Judge Olson's criticisms, as published in the papers of recent date, expresses the sentiments of all the women and men who cast a ballot for Mr. Thompson in the primaries.

The ill grace with which Judge Olson accepts his defeat is truly beneath the dignity of his office, and further comment upon the subject is uncalled for. Any activity the judge takes in the coming campaign should be directed toward Mr. Thompson's election.

Mr. Thompson's nomination was a public victory—a victory for the men and women who worked for the success of his cause, individually and otherwise, without a thought of personal gain, and with a loyalty to him and the things he stands for.

Mr. Thompson, if elected, will have a bigger job than his Democratic opponent, in so far as Mr. Thompson is the people's choice, whereas the other, if elected, will be under obligations only to one man in particular and to a faction of a party in particular.

However, "Big Bill" is absolutely big enough for the job; big enough to make good his promises, as well as big enough to share the laurels of victory with all.
MRS. ANNA CHARVAT,
2021 South Millard avenue.

NO PROTECTION.

Sheboygan, Wis., Feb. 28.—[Editor of The Tribune.]—To Peter B. Wight of safety first in your Voice of the People: Do you think it would be impossible for England to make a flag with U. S. A. on it? Anybody that can make the stars and stripes can make a flag with "U. S. A." on it, and anybody that has the gall to use it, as England has, will do the same thing with any flag the United States would adopt for her ships. Holland tried it out, painting her ships in national colors. What did England do? She painted her steamers plying between England and Holland the Dutch national colors. So there you are! CHARLES SHAW.

MOTTO WHICH MAKES TROUBLE.

Chicago, March 2.—[Editor of The Tribune.]—Though an old friend of the paper, I beg to add my own expression of regret that you should give emphasis to the Decatur motto. The sentiment of "My country, right or wrong," is no doubt a difficult one to overcome, even in seasons of profound peace, but it is as ethically unsound as it is morally vicious. It is no doubt such doctrine that made it trying for President Lincoln during the civil war to do the right thing in agreeing that England was right in her contention in respect of the Mason and Slidell incident, and which has now made it equally trying for President Wilson to sustain the honor of our country (as he is doing) in the matter of the treaty with Colombia as to the Panama incident.
HOLGER DE ROOS.

HARRISON UNMADE HIMSELF.

Chicago, March 1.—[Editor of The Tribune.]—I am going to pass the "I told you so" stuff, and, through your valued sheet, ask what the Hon. Carter Harrison means by his statement in THE TRIBUNE:

"The people want a wide open town."

In the name of all that is fathomable what have we now? Because Mr. Harrison has chased a few unfortunates from where they could receive adequate supervision to the streets of our fair city is he blinded by the belief that Chicago is closed? I am a traveling man, Mr. Harrison would not class me with the sound, sensible element of this city. And yet, were I to evidence no better fitness for my occupation than has Mr. Harrison during all of his years as mayor of Chicago, I should not only expect to be relegated to the rear but I am sure I should invite with the utmost sublimity to the nearest avenue to absolute seclusion from the world at large. He lost this fight for no other reason than that of his record. The "Hink" and the "Bath" did not do all of his unmaking. The Hon. Carter did practically all of it.
J. R. BUELL.

WANTS SINCERE NEUTRALITY.

Chicago, March 2.—[Editor of The Tribune.]—Your excellent paper and Gustavus Thompson merit the lasting gratitude of all patriotic Americans. I have very carefully digested whatever was printed in THE TRIBUNE since this unfortunate European conflict began; it is my firm conviction that we Americans are suffering England's unholy politics. Can you wonder that our fellow Americans of German extraction feel impelled to protest publicly, as they have frequently done in the past?

As an American whose grandfather fought for the stars and stripes in the Mexican and civil wars, with no interest in other than this great Yankee country of ours, I earnestly hope that President Wilson will enforce a genuine and sincere neutrality policy that cannot be questioned; thus far British pressure has served to weaken our state department to an alarming extent.
CYRIL VON CLAUSEN.

MERRIAM TAKES PLEDGE NOT TO RUN FOR MAYOR

G. O. P. Hopes Brighten as Thomson Also Appears Ready to Quit.

Ald. Charles E. Merriam has clarified the Republican situation a little by announcing he will not be an independent candidate for mayor. This is his answer to the request of a number of his friends that he make the race as a protest against the return of the "standpat" idea in Republican councils.

Congressman Charles M. Thomson is expected to return from Washington on Saturday, and he probably will decide without delay whether he will make the mayoralty race as the Progressive nominee. Some Progressive party leaders believe he will withdraw, leaving the campaign a clean cut issue between the Republicans and the Democrats.

So far, then, events are working out to the satisfaction of William Hale Thompson, the Republican nominee for mayor.

Merriam's Statement.

Ald. Merriam's announcement, given out last night, follows:

"Many problems of the greatest importance to Chicago will come before the city council during the next few years, and their solution will severely test the integrity and constructive capacity of that body. I have had four years' experience as a member of the council, and believe that whatever public service I can render would be most effective in that body.

"I appreciate the good will of those who have urged me to become a candidate for mayor, but my belief is that the work in the city council is of greater importance."

Thompson's Square Deal.

Mr. Thompson also gave out a statement in which he renewed his pledge to deal squarely with everybody in the event of his election. He said:

"As the nominee of the Republican party for mayor I believe it to be my duty immediately to give evidence that what I said in the pre-primary campaign I did with sincerity—that I would not, if nominated and elected, use the power of the mayor's office to build up political machines.

"I believe it of the utmost importance for the citizens of Chicago that the Republican party be harmonized, consolidated, and brought to victory. For that purpose I believe every one should sacrifice any personal interest he may have for the larger good of securing party success.

"In securing harmony every element is entitled to a square deal, and a square deal it shall have from me. I invite the coöperation and support of all Republicans, Progressives, Independents, and all other public spirited citizens."

JUDGE AIDS WOMAN "DOPE" VICTIM BY CELL SENTENCE.

Supt. Whitman of Bridewell Expects to Give Treatment to Hundreds as Result of New Drug Law.

Julia Murphey told the Maxwell street police yesterday she wished they would help her break her morphine habit of fifteen years' standing, and Judge Sullivan sent her to the bridewell.

This will be the action in the majority of cases expected in the Municipal courts as a result of the new drug law preventing the sale of "dope." At the bridewell Superintendent John L. Whitman is preparing to give treatment to a larger number of cocaine and other drug victims than ever before. He said last night that he expects them to be sent to him, and that he will be able to care for several hundred at a time.

Revenue agents under Collector Julius F. Smietanka began yesterday to check up on suspected quacks and "dope" peddlers who may attempt to evade the new Harrison drug law.

WOMEN TO HEAL PARTY WOUNDS

Democratic Leaders Give Suffragists Job of Bringing Party Harmony.

RALLY IN THIRD WARD.

Democratic leaders are to leave in the hands of Democratic women the task of ironing out such factional differences in the party as the leaders cannot adjust among themselves. Men politicians did not say whether they considered the women better ironers or handier with the flat irons, but they believe the fair voters will be able to accomplish a good deal in the way of restoring harmony in the political family.

Down in the Third ward arrangements are being made by Democratic women, without reference to whom they supported for mayor, for a meeting in the interest of registration.

It will take place on March 11, five days before registration day. The gathering probably will be in Midway Gardens, which is outside the ward, but the only nearby place large enough to accommodate the attendance expected.

Democrats already have started their campaign for a complete registration for the city election on April 6. Particular attention will be paid to getting the women enrolled.

MARK MORTONS WITHHOLD REASON FOR HIS BILL EDICT.

Friends Divided on Cause for Announcement He Will Pay Only His Own Debts.

Mr. and Mrs. Mark Morton yesterday declined flatly to comment on the manner in which the Morton bills at Lake Forest were paid during the last two days.

S. V. Hettinger, Mr. Morton's representative, again appeared in the suburb with checks for the trades people; but he was just as silent as members of the family as to his reason for serving notice that Mr. Morton would be responsible for no further bills except those contracted by himself.

Friends of the family are divided on the question whether the notice served by Mr. Morton's representative is an indication of a merely temporary difference or of an intention to bring about a legal separation. Mr. Morton spent the winter at his country home in Wheaton, and Mrs. Morton remained at their Lake Forest house. They are said to have differed widely in their opinions as to the treatment of their daughter, Miss Helen Morton, when she was getting on the front page last summer.

MARY NOT ONLY A1 PUPIL.

Joseph Barber Also Got All "Excellents" in Doolittle School.

Another third grade pupil at the Doolittle school, whose report card for the year shows only "excellents," was brought to THE TRIBUNE'S attention yesterday by his father. The pupil is Joseph Barber of 533 East Thirty-fourth place. Mary Stuart of 519 Indiana avenue had her picture printed the other day with the statement that she is the only one at the school with a perfect record.

ILLINI HAS 47TH BIRTHDAY.

University Roll Now 6,000 Students, 777 Teachers—At Beginning 57 Students, 3 Teachers.

Champaign, Ill., March 2.—[Special.]—Forty-seven years ago today instruction began in the University of Illinois with three instructors and fifty-seven students. President James today announced there are 6,004 students and 777 instructors.

WILSON MEMORIAL BILL LAW.

Washington, D. C., March 2.—The senate bill incorporating the Ellen Wilson Memorial Homes association, which proposes to build a block of model houses to replace the slums which Mrs. Woodrow Wilson worked to eliminate, was passed today by the house.

BARS U. S. MONEY FOR AN ILLINOIS DEEP WATERWAY

Compromise River and Harbor Measure Repeals Appropriation of $1,000,000.

Washington, D. C., March 2.—[Special.]—The compromise rivers and harbors measure which has been agreed to by the foes of pork barrel appropriations in the senate repeals the authorization of an expenditure of $1,000,000 on the improvement of the Illinois river from Lockport to its mouth.

This appropriation was made in 1910 in connection with the proposed plan for a "lakes to the gulf deep waterway." It has been the subject of much controversy ever since that time between the authorities of the state of Illinois and the war department, as well as between the Lorimer and anti-Lorimer factions in the Republican party.

Although the appropriation was authorized in 1910, it has never been made. It is now the plan of Senators Burton, Kenyon, and other foes of pork barrel appropriations to repeal it so that no money will be wasted on a lakes to the gulf proposition before the proposition as a whole is adopted.

Army Engineers Against Project.

Army engineers never have been in sympathy with the fourteen foot channel idea of the Lorimer partisans. They have asserted that if the channel is for river traffic only a depth of nine feet is sufficient, whereas if lake and ocean vessels are to use the waterway a depth of twenty-five feet must be maintained.

The compromise as agreed to by the conflicting elements in the senate may be beaten in the house, as Representative Frear of Wisconsin thinks it is too great a concession to the pork hunters. It provides for an appropriation of $25,000,000, to be allotted by the board of engineers, and makes available an additional $5,000,000 in unexpended balances which may be applied to other projects where practicable.

Will Examine Impractical Schemes

The greatest victory, according to Senator Kenyon, however, is a provision for a reëxamination of many impractical projects for the purpose of rejecting them.

The compromise makes no provision for increased appropriations for the Chicago harbor or for a continuing contract for improvements there. Senator Lewis will attempt to amend it on the floor of the senate in order to obtain the continuing contract authorization.

ISAAC L. SHAFER MARRIES.

President of Firm of Japanners Weds Miss Anna Kulik at Laporte, Ind.

Isaac L. Shafer, president of the firm of Jukes & Shafer, japanners, 324 South Desplaines street, was quietly married yesterday to Miss Anna Kulik of 1418 Eighteenth street, at La Porte, Ind. Mr. Shafer was divorced in December, 1913.

ENDS LIFE WHEN HE FINDS SWEETHEART WED ANOTHER.

Eighteen Year Old Russian Gets Letter from Muscovy That Fiancee Wouldn't Wait.

Eighteen year old Harry Goldberg was found dead last night by his father in the Goldberg home at 1047 West Thirteenth street. He was seated on a chair in the kitchen, the disconnected rubber hose from the gas stove in his mouth. On the table by his side was a note. It read:

"Dear Father—I am taking my life after I found out that Sarah got married. It is not because I am out of work. Forgive me. HARRY."

In a little town in Russia the Goldbergs and Altermans lived in adjoining houses. Mrs. Goldberg and Mrs. Alterman were sisters. Sarah Alterman and Harry Goldberg grew up to be sweethearts. Then Harry came to America with his father. Sarah promised to wait in Russia until he had earned enough to bring her over.

Yesterday a letter came from Russia telling of Sarah's marriage to a wealthy suitor. On the table by Harry's side last night was a pile of letters, torn into little bits. Here and there on the fragments was the name, "Sarah."

SAVINGS ACCOUNTS

In accordance with our custom, we will allow interest from March 1st at

3%

per annum

compounded semi-annually on all Savings Deposits made on or before

March 5th

Capital, Surplus and Undivided Profits $15,500,000

Illinois Trust & Savings Bank

The Largest Savings Bank in Chicago

LA SALLE AND JACKSON STS.

CHAS. A. STEVENS & BROS.

Women's, Misses' and Children's Outfitters

Three Beautiful New Spring Suits

Illustrating the Styles, Values and Variety Included in Our New Stocks.

$25.00 $35.00 $29.50

All our sections are in readiness for Spring business with the most carefully selected stocks in our history.

CARSON PIRIE SCOTT & CO.

$8.50 $5.95 $5 $26.50

A Spring Story for Mothers of Tiny Folk —About the Newest of Spring

Coats and Hats for Little Tots

And it's a story of big values and little prices. Again demonstrating how these delightful Infants' Wear Sections arrange to offer mothers timely economies in outfitting baby. To begin, there are:

White Coats of Washable Corduroy at $5

For little tots of one, two and three. To wear with these little hats of crushable straw, the under brim frilled in lace, which are priced at $3.95. Both at the right center.

Other Corduroy Coats at $2.95, $3.95, $4.50 to $7.50.

Plaid Coats, Green-Black-White, at $5.95

With a smart little button-trimmed belt. The hat of straw is faced with dainty figured silk, at $5. Both are pictured at the left center.

Little Novelty Check Coats at $8.50

With cuffs and collar of linen hemstitched. The hat—a cunning, quaint affair of straw and silk roses—$5.95. Both pictured at the left.

Other checkered cloth coats at $3.95 to $12.75. And navy blue serge coats—smart, serviceable—from $5.50 to $12.75.

A Truly "Aristocratic" Silk Coat at $26.50

Represents an assortment of coats as exclusive in style as they are charming. The collars and cuffs of fine batiste exquisitely embroidered.

The hat a "creation" of straw and silk in colors to match the coat, $10. Both at the right.

Indeed, if we could we'd like to mention every coat and hat the Baby Wear Sections have to present, and there are many—for they are *all* worthy of special attention.

Third Floor, North Room.

Mandel Brothers

Lingerie salon—third floor

Filipino hand-emb'd envelope chemises, at 1.95

—they very definitely indicate the extreme we reach in value-giving during the March sales. They are in the style here pictured.

3.95 2.95 1.95

Crepe de chine combinations, 2.95

Crepe de chine combinations, 2.95

—cover-and-drawer suits, waistline model, as shown in above illustration; March sale specials. *Third floor.*

Crepe de chine night gowns, as illustrated; at 3.95.

F. N. Matthews & Co.

Outfitters to Women

21 E. Madison Street

Between State and Wabash

SPRING APPAREL For Women

When you get a garment at Matthews' there is a value to it that cannot be measured merely by yards of material and hours of toil.

It is a value that good dressers demand; such as comes from the possession of smart style, correct lines and fine finish as to details.

Do not forget, too, that apparel may be correct enough and yet unbecoming to the wearer; or have the quality to insure years of service and yet be distinctly without style.

Good Clothes From $25 to $95

WAISTS

Our pretty Lingerie and Voile Waists are now in and we put on sale today several exclusive models in both embroidered and hemstitched effects; combination collars to be worn both high and low, ball button trim.

Special at $2.50

AMUSEMENTS

STUDEBAKER Michigan Ave. near Van Buren Man. Jones, Linick & Schaefer 11 A. M. — CONTINUOUS — 11 P. M.

SALISBURY'S WILD LIFE MOTION PICTURES

"Greatest Animal, Bird and Fish Pictures I have ever seen!" said Cy DeVry.

ALL SEATS 25c CHILDREN All Times 15c

JONES, LINICK & SCHAEFER'S LA SALLE BIG $1 MAT. TOMORROW

"WHAT'S GOING ON?" "The Only Girl Show in Town"

"An ideal show for the La Salle." —Tribune.

BLACKSTONE CHARLES FROHMAN Presents LAST 4 NIGHTS 2 MATS.

WILLIAM GILLETTE BLANCHE BATES in Sardou's Masterpiece MARIE DORO "DIPLOMACY"

NEXT WEEK—Seats Thurs. MR. CYRIL MAUDE In the Successful Comedy-Drama "GRUMPY"

PALACE MUSIC HALL GREATER VAUDEVILLE

JOSE COLLINS

Assisted by BOBBERT EVETT LYDELL, ROGERS & LYDELL—HOGANNY'S LUNATIC BAKERS—PIERRE PELLETIER COMPANY — HARRIET BURT — BEN DEELEY & MARIE WAYNE — CARDO & NOLL—MEEHAN'S NOVELTY FIRST AMERICAN TOUR OF LA MILO THE INIMITABLE BREATHING MARBLE IN NATURE POSES OF THE MOST BEAUTIFUL WOMEN OF HISTORY AND ART.

NIGHTS | MATINEE DAILY, 15, 25, 50c 15,25,50,75c | Ex.Sat.,Sun.& Hol.Tel.Rand.7200

JONES, LINICK & SCHAEFER'S McVICKER'S CONTINUOUS VAUDEVILLE

"THE AUTO BANDIT" Big, Thrilling Melodramatic Play in 1 Act

OTHER BIG HEADLINERS | 11 A. M. TO 11 P. M. 10c 15c 25c

POWERS' | Mat. Today BEST SEATS $1

FAREWELL TIMES IN CHICAGO OF THE DUMMY

"Best Adventure Play Yet."—Examiner. LAST 2 WEEKS—LAST TIME MARCH 13.

NATIONAL MOTOR BOAT SHOW THE COLISEUM FEB. 27 TO MAR. 6 INC. 10 A. M. to 10:30 P. M. ADMISSION 50c

AUDITORIUM—SUNDAY AFT'N Wessels & Vogell Present FRITZ KREISLER 75c, $1, $1.50, $2. Box $15 LAST RECITAL—POPULAR PROGRAM

JULIAN ELTINGE | OLYMPIC $1 Mat. Today in THE CRINOLINE GIRL

AMUSEMENTS

"THOROUGHLY ENJOYABLE" —Chicago Tribune. Henry W. Savage offers the $100,000 Motion Wonder Picture

UNCLE SAM AT WORK Based on the book THE AMERICAN GOVERNMENT By FREDERIC J. HASKIN

"Amusing Instructive Entertaining Thrilling" —Mrs. J. R. Hoagland, Glenwood School for Boys.

AUDITORIUM Mats. Ex. Sun. 25c, 25c. Nights 8:15, 25c, 35c, 50c Boxes—Mats. 50c; Nights $1.00 SEE THE PICTURES—READ THE BOOK

MAJESTIC | DISTINCTIVE VAUDEVILLE

Joseph Santley Assisted By Ruth Randall and Josephine Kernell HENRY E. DIXEY FAVORITE COMEDIAN OF AMERICA PRINCESS RAJAH THE FASCINATING ORIENTAL DANCER WILLIAMS & WOLFUS UNEQUALED LAUGH MANUFACTURERS Platov and McGibeny De Haven and Nice Four Romanos Three Keatons The Gaudsmidts PRICES: 15-25-50-75c. Mats. 15-25-50c. Except Sat. and Sun. Telephone Central 6480.

ILLINOIS | MATINEE TODAY CHARLES FROHMAN Presents JOHN DREW In the Greatest of All His Successes ROSEMARY

NEXT MONDAY | Seats Tomorrow CHARLES FROHMAN Presents OTIS SKINNER IN THE NEW PLAY "THE SILENT VOICE"

F. Wight Neumann Announces ORCHESTRA HALL SUNDAY AFT. At 3:30 JOSEF HOFMANN Only Appearance of the World's Greatest Pianist.

LITTLE THEATRE | Extended 10th Week | Fourth Floor Fine Arts Bldg. by Bernard Shaw

Wed. March 3rd, 3 p. m. In her own stories MARY AGNES BEST

CORT 10th WEEK Mat. Today 50c to $1.50 NO HIGHER Great Star Aggregation ☆WM. H. CRANE ☆THOS. W. ROSS ☆MACLYN ARBUCKLE ☆AMELIA BINGHAM ☆MABEL TALIAFERRO "THE NEW HENRIETTA"

COLUMBIA—*TWICE DAILY* GOLDEN CROOKS, Billy Arlington Next—PRIZE WINNERS

VICTORIA BARGAIN MAT., 25c and 35c ORIGINAL CO. SUN., TUES., THURS. & SAT. BOBBY NORTH HANKY PANKY Next Week—Rock & Fulton in The Candy Shop

AMUSEMENTS

JONES, LINICK & SCHAEFER'S COLONIAL | 11 A. M. to 11 P. M. 10c 15c 25c

LITTLE LORD ROBERTS World's Smallest but Greatest Comedian CONTINUOUS VAUDEVILLE | Show Changes Mon. and Thurs.

THE TALK OF THE TOWN COHAN & HARRIS Present the Great Play "ON TRIAL" BIGGEST HIT IN 25 YEARS GEO. M. Cohan's Grand | Pop. $1 Mat. Today

GREAT NORTHERN Hippodrome 11 A. M. to 11 P. M.

WHERE YOU SEE THE BIG ACTS FIRST MUSIC, NOVELTIES, VAUDEVILLE HIPPODROME ACTS | A DOLLAR SHOW FOR A DIME OR SO

IMPERIAL Mats. Sun. Tues. Thurs. & Sat.—25c-35c No Higher "THE GIRL From RECTOR'S" Next—Eugenie Blair in "A Fool There Was"

AMUSEMENTS

GARRICK For Engagement of TWO WEEKS ONLY First Popular $1 Mat. Today England's Foremost Comedienne MARIE TEMPEST and Her London Company in "THE MARRIAGE OF KITTY"

PRINCESS | Hit of the Year $1.00 Nights and Sat. Mat. 50c to $1.50 MAT. Tomorrow OLIVER MOROSCO Presents HENRY KOLKER In Louis K. Anspacher's New Play OUR CHILDREN

FINE ARTS | FIRST TIME TONIGHT 8:15 FOUR ONE ACT PLAYS MATS. TOMORROW, FRI., AND TWO SAT.

"Alice in Wonderland"

CROWN | SUN. TUES. THURS. SAT. MATINEES 25 & 35c. THE ROUND UP Next Week—HANKY PANKY

Three Bull's-Eyes

Last Month

The Tribune Printed

48% More

"Help Wanted" Advertising Than Any Other Chicago Paper, Either Morning or Evening

Every man or woman in Chicago who hires help of ***any kind*** wants ***PREFERRED WORKERS*** if it's possible to get them.

They want workers who can do ***some*** things ***without being told.*** They want workers whose gray matter is used to ***exercise***—workers with ***ambition,*** workers with ***snap*** and ***energy,*** workers with ***ideals*** and ***aspirations,*** workers who take an ***interest*** in things and ***don't have to be watched every minute of the day.***

AND IT'S BECAUSE THEY WANT THAT KIND OF HELP THAT THE EMPLOYERS OF CHICAGO PUT THEIR "HELP WANTED" ADS IN THE TRIBUNE—FOR THAT'S THE PAPER THAT THE PREFERRED WORKERS READ.

Month Before Last

The Tribune Printed

59% More

"Help Wanted" Advertising Than Any Other Chicago Paper, Either Morning or Evening

The biggest problem that you've got in your business is ***FINDING GOOD HELP.*** The hardest problem that you've got in your home is ***FINDING GOOD HELP.***

If you're going to find the ***BEST*** you've got to look ***AMONG THE BEST.*** If you're going to get the ***ENERGETIC*** and ***AMBITIOUS*** and ***WIDE AWAKE,*** you've got to look ***AMONG THAT KIND OF PEOPLE.***

And in Chicago ***THAT KIND OF PEOPLE***—all the way from maids and office boys to superintendents and managers, skilled or unskilled laborers, mechanics or professional workers—***READ THE TRIBUNE, because THE TRIBUNE is the KIND of paper that ATTRACTS THAT KIND OF PEOPLE.***

Last Year

The Tribune Printed More "Help Wanted" Advertising Than Any Other Chicago Paper, Either Morning or Evening

Put Your "Help Wanted" Ad in

Tomorrow's Tribune

Phone Central 100 Now

REFORM RULES NOW GOVERN IN ILLINOIS HOUSE

Members Adopt System Demanded by Voters' League; Will End Sandbagging.

Springfield, Ill., March 2.—[Special.]—Actual majority rule was established today in the Illinois house. The "reform rules" demanded by the Legislative Voters' league, restoring control of the house to a genuine constitutional majority of 77 were adopted by a vote of 142 to 1, Lee O'Neil Browne and a few of his intimate friends not voting.

The new code is a compromise between the set originally drawn by Edward D. Shurtleff, indorsed by the L. V. L. and based upon his acceptance as speaker, the system advanced by Medill McCormick and the formidable band of Progressives who followed him in the last session, and the more conservative and technical set offered by Isaac S. Rothschild of the Hyde Park district.

Rules Well Supported.

The new rules are sufficiently progressive in spirit and word to satisfy all of the constructive elements in the house and they also have the unqualified backing of Speaker Shanahan and the rules committee.

"Pocketing" of bills in committee, slaughter under the gavel by failure of a member to get recognition and "sandbagging" by the time-honored Springfield method of postponement and delay, form the trio of patience-worn legislative artifices which it is claimed have been eliminated.

Important Changes in Rules.

The important changes in the new rules, as compared with those of the last and former sessions, are as follows:

The only persons entitled to the privileges of the floor are members and officers of the general assembly, elected state officers, secretary to the governor, and judges of the Supreme court. Former members of the general assembly are not entitled to the floor, as formerly.

In the order of business, consideration of measures in committee of the whole house is made a new item and placed ahead of consideration of house bills on first reading, thus permitting the house to go into committee of the whole before proceeding with any routine business.

Changing Order of Business.

The order of business may be changed on motion of five members, supported by an affirmative vote of seventy-seven members. Any bill or resolution may be considered at any time or under any order of business under this provision and when action shall have been taken the house reverts to the order of business under which it was acting at the time the motion was made.

By similar vote, supported by seventy-seven members, the house may revert to any order of business already passed or to any item under any order of business already passed.

The rules committee may report a special order for the day, which order shall take the place of the regular order, but which may be suspended or modified by seventy-seven votes.

Discharge of Committees.

By a vote of seventy-seven members any committee except the appropriations committee may be discharged from consideration of a bill or resolution which may have been referred to such committee and the matter placed immediately upon the house calendar for action, this confined to any Tuesday, Wednesday, or Thursday.

The number of committees is cut from sixty-seven to thirty-two.

No bill shall be introduced at the expiration of three weeks after the adoption of the permanent rules, except upon each Tuesday and except by standing committees of the house.

Speaker May Reserve Bills.

The speaker may reserve any bill or resolution he considers of general state importance, or, in case of emergency, on the speaker's table, which, with the consent of the house, may be considered in committee of the whole, without reference to committee, with the provision that two days shall elapse before such consideration, so that the bill or resolution may be printed.

E. Walter Green, Republican, of Hindsboro, was sworn in today as a member of the house and the full membership of 153 is now sitting for the first time this session.

Gov. Dunne Demands Action Against Corrupt Lobbyists.

[BY A STAFF CORRESPONDENT.]

SPRINGFIELD, Ill., March 2.—[Special.]—The Springfield lobby—the third house, which has established peculiar perogatives of its own—received a double barrelled jolt today.

Gov. Dunne, in a special message sent to both branches of the legislature, attacked the lobbyists as "the servile hireling of the corrupt master" and recommended such rule or law as will compel the lobbyist to show his colors, register his name, address, whom he serves, what he is getting, or expects to get, what measures he is boosting or knocking, and other minor details.

The house, in adopting the new rules, barred ex-members from the floor of the house and at one blow went far in spoiling the expense accounts of such men as have had the run of the house chamber in other sessions.

The governor's message has created a profound impression. The disposition seems to be to follow it up, both in senate and house, with legislation such as the executive suggests.

Corrupt Lobbyists Scored.

"One great embarrassment attendant upon the honest effort of a state legislature to give to the people remedial legislation has been the insidious influence of the corrupt lobbyist," Gov. Dunne says in his message.

"Always the servile hireling of the concealed master, he sits near the seats of the members and in the committee rooms during the sessions of the committees and endeavors to poison at its source what would otherwise be the honestly expressed will of the people's representatives.

"It has been said in the past that Illinois was not free from this scourge.

Demands Action on Lobbyists.

"I have proposed several remedial measures to the present legislature and many other meritorious measures will be considered during the session. We should not sit quietly by and permit bills, designed to give relief to the people, to be changed, modified, made impotent, and nullified by the machinations of undisclosed persons and influences if it is in our power to prevent it.

"Such persons and influences should come out in the open and show their colors where all men can see them and know for what they stand. Honest men and measures will announce themselves and be welcome, but the subsidized and professional lobbyist, intent on defeating the will of the people by endeavoring to corrupt the weak and to circumvent the strong, should be driven from the state house.

Asks Registration of Lobbyists.

"In my judgment, no one not a member of this general assembly should be admitted to the floor of either house or the committee rooms thereof, the cloakrooms, the corridors, or any part of the statehouse adjacent to the legislative chambers, for the purpose of advocating, amending, or opposing any bill, resolution, or measure pending in either house of the general assembly, unless such person shall first register his name and address with the secretary of state and the secretary or clerk of each house of the general assembly.

"Such person, in addition to his name and address, should be required to certify in writing if he is employed by any person, firm, or corporation; and, if so, the name and address of each employer, and what compensation he has received or is to receive, if any.

"He should further be required to state in writing the bills, acts, measures, or resolutions he is interested in and what the nature of his interest may be.

"Such registration and other information should be spread upon the records of the house or senate and published in the journal of its proceedings, and no person not a member of either house of the general assembly and not so registered should be permitted to discuss any measure, bill, act, or resolution so pending before any committee or with any member of either house.

Exceptions to the Rule.

"In any resolution covering this matter that is adopted by either house, however, nothing therein contained should apply to any person or persons invited by either house, or any committee thereof, to appear before such house, or any of its committees, for the purpose of furnishing information or data desired by either house or any such committees on any matter pending before either house or any of its committees, provided the name and address of any such person so invited and appearing before any committee of either house shall be reported to the clerk (or secretary) of either house by the chairman of such committees and published in the daily journal of its proceedings.

"Neither should any resolution adopted by either house concerning this matter apply to any state officer or department head appearing before the various committees relative to the work of their departments."

At the same time Gov. Dunne submitted a special message urging rapid action in passing appropriation bills to settle the state's end of the cost of slaughtering live stock destroyed because of the foot and mouth disease.

SENATE CHIEFS OF DEMOCRACY AGAIN BLOCKED

About Despair of Settling Committee List Before Rules Are Adopted.

Springfield, Ill., March 2.—Democratic leaders of the senate failed again tonight in their efforts to line up the Democratic strength in support of the list of Democratic committee assignments as prepared by the Democratic committee on committees.

They have about despaired of being able to settle the committee list before the permanent rules are adopted.

Oak Park Protest.

Lieut. Gov. O'Hara laid before the senate a communication from citizens of Oak Park protesting against the alleged action of members of the subcommittee of the senate elections committee in threatening to throw out two precincts in the recount in that district.

The communication was ordered filed after the Republican side had made a vigorous but unsuccessful effort to get the protest incorporated in the senate journal.

Many Resolutions Offered.

A flood of resolutions poured in, some of which were:

By Franklin—Authorizing the State Historical society to loan Lincoln relics for display at the Panama-Pacific exposition.

By Curtis—Providing for the submission of the proposition for a constitutional convention.

By Smith—Requesting congress to enact legislation for a comprehensive plan of Mississippi valley flood prevention. Adopted.

By Glackin—Petitioning congress to pass a total disability and old age pension law for federal employés.

By Smith—Declaring it to be the sense of members of the senate that as soon as practicable a bill be passed providing funds to reimburse to the extent of one-half their loss persons who have suffered through the ravages of the foot and mouth disease among live stock.

All the bills were advanced to second reading without committee reference.

OLD ILLNESS ON BERNHARDT.

French Actress Suffers from Indisposition of Long Standing, Physicians' Bulletin Says.

PARIS, March 2.—The physicians' bulletin today says that Mme. Bernhardt is suffering from an attack of indisposition to which she has long been subject, and not connected with the recent amputation of her right leg.

WOMEN FOR NEW BASIC LAW.

Suffrage Leaders in Springfield, Ill., to Support Legislative Bill for Constitutional Convention.

Springfield, Ill., March 2.—[Special.]—Emphatic support was added to the forces supporting the submission of a constitutional convention resolution by the arrival today of Mrs. Grace Wilbur Trout, president of the Illinois Equal Suffrage league, and Mrs. J. W. McGraw of Glencoe, chairman of the legislative committee of the state organization, succeeding Mrs. Sherman Booth, who has gone to Washington.

Mrs. Trout came to Springfield for a preliminary survey of the legislative situation and to give what aid she may to the constitutional convention proposition.

The house steering committee, which will be in direct charge of the campaign in the house for the constitutional convention submission resolution, met this morning and perfected organization. Representative Louis J. Pierson of Willmette was made chairman of the committee.

SMEJKAL HEADS MONEY BODY

Speaker Shanahan Appoints Chicagoan Chairman of Appropriations Committee.

Springfield, Ill., March 2.—[Special.]—Edward J. Smejkal of Chicago, the ranking member of the house appropriations committee, was appointed chairman of that committee by Speaker Shanahan tonight.

Big Job for Indiana Man.

Washington, D. C., March 2.—Lawrence Becker of Hammond, Ind., was nominated by President Wilson today to be solicitor of the treasury.

HIGHLAND PARK MUST KEEP LEPER UNTIL AFTER WAR.

Hearing Yesterday in North Shore Suburb So Decides Because of Internment of Ships.

The problem of how to get rid of Angelo Lunardi, the Highland Park leper, has been given up as hopeless—for the present at least—by the authorities of the north shore suburb.

An informal hearing of the case was held yesterday in the Highland Park jail, attended by Immigration Officer Schubert, Della Chiefa, a representative of the Italian consul in Chicago, and Dr. Lloyd Bergen, health commissioner of Highland Park. After the various points of the case had been thrashed out at length it became clear that the situation is this:

Lunardi, technically, is subject to deportation. Under the law he must be sent back to Europe by the ship in which he came to America—the Koenig Albrecht of the North German Lloyd line.

The Koenig Albrecht is out of commission because of the war and Lunardi's deportation by any other means, under the circumstances, would be so costly that the government would not consider it.

?

When the question of advertising comes up for discussion—

George Batten Company
Advertising
Continental and Commercial Bank Building
New York CHICAGO Boston

Women

Will find this bank equipped with Waiting and Writing Rooms. The location on the ground floor in the heart of the loop; very accessible by surface transportation. You can open an account here without being kept waiting. A checking and saving account are both very necessary. A checking account furnishes you a receipt upon the return of the canceled cheque. Interest computed twice yearly, January and July 1st, upon savings accounts. You are cordially invited to open an account here.

DEPOSITS MADE ON OR BEFORE THE 10TH OF MARCH DRAW INTEREST FROM THE 1ST.

Fort Dearborn Trust and Savings Bank

N. E. Cor. Monroe and Clark Sts.

Come Out and See Cleo Madison Weep

Did you ever see Cleo Madison's tears? Jupiter Pluvius, but they're *wet* and *big* and *slippery*. She cried 8 minutes and 9 seconds in Damon and Pythias. The best previous record was 6 minutes and 4 seconds, held by Olga Nethersole in Camille. When Cleo Madison cries, it's hard to keep the rest of the cast from crying—*she's that affectin'*. Anyway, she's one of the UNIVERSAL'S great screen favorites and draws like a fresh mustard plaster. If you're out in California this season, drop down to UNIVERSAL CITY and *see Cleo Madison cry.*

Don't forget to ask your favorite theatre to book "The Black Box." We coughed up $10,000 to get E. Phillips Oppenheim to write it. *He wrote it in a dark cave*, filled with black cats and creepy things. So it's full of local atmosphere, thrills, sensations, shivers and warm waves of sympathy. If you happen to be in California, *you can see it being acted.* Wouldn't that be excitin? You know UNIVERSAL CITY *is* just a few minutes from Los Angeles, and it's the only moving picture city in the world. Two thousand inhabitants, all actors. Yep. It's a dream city—a wonder city—a crazy city—nothing like it anywhere in the universe.

Come on out and see it. It's only a few minutes from Los Angeles which is on the direct line of the Santa Fe. Come out and

See How the Movies Are Made

OUR BRANDS: "Imp" "Rex" "101—Bison" "Nestor" "Gold Seal" "Victor" "Big U" "Powers" "Joker" "Animated Weekly" and "L-Ko"

Universal Film Manufacturing Co.
Carle Laemmle, President
'The Largest Film Manufacturing Concern in the Universe"
Studios in New York, New Jersey and California. Factories in New York and New Jersey. Distributing agencies throughout the civilized world.

U.M.397

Just Published—Memorable Books

For his intensity, for his vision, for his brilliant pictures of real American life, Will Levington Comfort has one of the most devoted audiences of any writer living. It will tremendously increase with this romance, noble but popular, of an American war-correspondent and a girl of the revolution, marching with the Russian advance into Germany. Of the girl, Mr. Comfort has made a heroine original and appealing. She loves Russia too much to love the Czar of war. She risks her life by urging the soldiers to mutiny, while she is nursing them back from death. She has the soul of a strong man and woman's lips. **Picture jacket in full color by Modest Stein.** Net, $1.25

ARUNDEL By E. F. Benson

Edward was padded with the cotton wool of comfort. He played croquet and picked out pieces on the piano, and was always on time at the office. Then came the Colonel's daughter, from India, with the joy of life in her eyes, and a wrenching conflict ensued, in which Mr. Benson keeps all the wit and deft characterization of "Dodo" and adds a new understanding of the bigness of love and fidelity. **Picture jacket in color.** Net, $1.25

THE THEATRE OF IDEAS By Henry Arthur Jones

A Burlesque Allegory and Three Plays

The premier English dramatist in a burlesque equally amusing and significant mocks the faddish theatrical cults of the day, and the drama of economic ideas, and pays his respects to the Peace Movements and the good professors who try to beat swords into plowshares. To the three one-act plays which follow, he has devoted all of his matured dramatic power. Net, $1.00

THE VEILS OF ISIS By Frank Harris

The distinguished author of "The Bomb," etc., studies varieties of love as a botanist studies varieties of flowers, and expresses his uncanny knowledge in fascinating stories. Narratives warm with the allure of woman and distinctive with art, hailing from the Latin Quarter, a South Seas pearling schooner, an Egyptian temple and other unusual places whose magic he so well understands. Net, $1.25

AT ALL BOOKSELLERS

GEORGE H. DORAN COMPANY PUBLISHERS New York

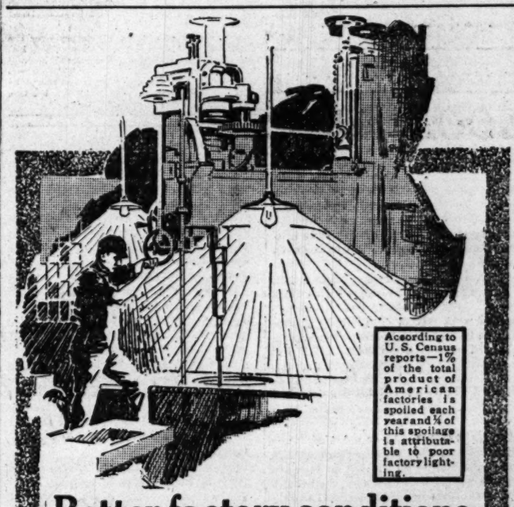

According to U. S. Census reports—1% of the total product of American factories is spoiled each year and ½ of this spoilage is attributable to poor factory lighting.

Better factory conditions demand this better light

You are careful about the other things that mean improved working conditions—but what about the illumination in your factory? Is it the kind of lighting that conserves the health of your employes—that keeps their efficiency up to the highest peak—that minimizes the risk of accident—that improves the quality of the product and prevents spoilage?

Tungsten Electric Lighting cheapest and most effective

Many Chicago factory owners, who have installed Tungsten Electric Lighting units, find that they are getting more light for less money than ever before. Tungsten Electric Lighting is nearest to daylight in quality—and, because it burns in a sealed glass bulb, it cannot vitiate the atmosphere.

Our Illuminating Engineers will analyze your lighting problems and plan a scientific lighting distribution for your factory, without obligation. Write today or telephone Randolph 1280—Contract Dept.

Commonwealth Edison Company
Edison Building
Adams and Clark Streets

Wm. D. McJunkin Advertising Agency, Chicago 2408

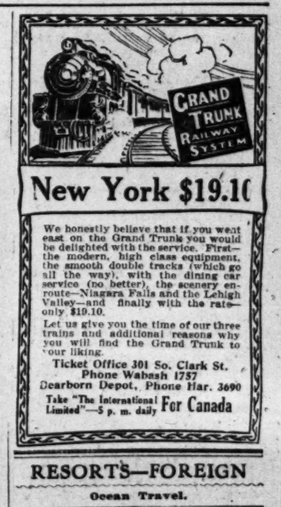

New York $19.10

We honestly believe that if you went east on the Grand Trunk you would be delighted with the service. First—the modern, high class equipment, the smooth double tracks (which go all the way), with the dining car service (no better), the scenery enroute—Niagara Falls and the Lehigh Valley—and finally with the rate—only $19.10.

Let us give you the time of our three trains and additional reasons why you will find the Grand Trunk to your liking.

Ticket Office 301 So. Clark St.
Phone Wabash 1757
Dearborn Depot, Phone Har. 3690
Take "The International Limited"—5 p. m. daily For Canada

RESORTS—FOREIGN
Ocean Travel.

ROYAL MAIL Steamships SAILING Every Saturday to and from New York and Glasgow
New, Large, Modern, Twin-Screw Steamers.
Cameronia—California—Caledonia—Columbia
Tuscania (New 1915) 14,000 Tons
CAMERONIA (Calls Liverpool) MARCH 6
TUSCANIA (Glasgow Direct) MARCH 20
For Books of Tours, Rates, etc., apply to
ANCHOR LINE,
S. E. Cor. Randolph and Dearborn Sts., Chicago
Phone Central 2051.

American Line
American Steamers
Under the American Flag
Cabin and 3rd Class Passengers only.
New York—Liverpool
NEW YORK...MAR. 6 | PHILADELPHIA..MAR. 13

White Star Line
New York—Liverpool
ARABIC.....MAR. 10 | ADRIATIC....MAR. 17
New York & Boston-Azores-Gibraltar-Naples-Genoa
CANOPIC.....MAR. 16 | CRETIC.....APR. 6
FROM BOSTON NEXT DAY
COMPANY'S OFFICE
F. C. BROWN, Western Passenger Agent
14 NORTH DEARBORN STREET
Telephone Randolph 6064. Auto. 41-151.

FABRE LINES
TO PARIS AND ALL OTHER EUROPEAN POINTS
VIA THE MEDITERRANEAN
S. S. Roma.....Mar. 8† | S. S. Patria..Mar. 25*
S. S. Madonna..Mar. 16** | S. S. Britannia, Mar. 31†
*To Naples & Marseilles. **To Marseilles Direct. †From Providence, Mar. 9, to Azores, Lisbon, Barcelona, Marseilles.
JAS. W. ELWELL & CO., G. A., 17 State St., N. Y.
K. W. KEMPF, General Western Agt., 120 No. La Salle St.

WEST INDIES $155—19 DAYS $230—21 DAYS All Expenses
Personally Conducted. The LUCKEY TOURS, Care Ill. Cent. R. R., 76 W. Adams St., Chicago

"A NATIONAL INSTITUTION"
Browning B&K King & Co.
CLOTHING, HATS AND FURNISHINGS
131 South State Street. Just North of Adams

Men's and Young Men's Fashionable Headwear

Our styles always lead the procession of well dressed men who want individuality.

Spring Soft and Stiff Hats in all proportions and shapes $3.00

John B. Stetson Complete Style Assortment of Hats $3.50 and $5.00

He'll get his money when the bill comes due

The RAND Credit Guard

Before he presses the charge key, he glances at the name plainly visible on the RAND Credit Guard. There it is, "Long, Edw. J.," with credit rating or limit, ledger page number and exact condition of account. If Mr. Long is in arrears, his name is enclosed in a red transparent celluloid tube—a danger signal. Yellow tubes mean good credit. Other colors act as special signals.

All this information is instantly available—customer hardly knows your finger has hesitated on the charge key—but you have guarded yourself against a bad account.

This system often pays for itself in a month by preventing losses. Can be supplied for any cash register.

Put it in today and save tomorrow's bad accounts.

The RAND Company Commonwealth Edison Bldg. Central 366

Revell & Co.

Sectional Office Partitions

3.90 Per Foot

Build an office suitable to your present needs and enlarge it as your business grows by adding more sections.

Sections vary from 1 ft. 6 in. to 4 ft. in width.

Price per foot in Oak or Mahogany finish, $3.90.

Illustrated catalogue upon application.

Alexander H. Revell & Co.
Wabash Ave. and Adams St.
Factory: Rees & Dayton Sts.

RESORTS—FOREIGN
Ocean Travel.

Go to BERMUDA
TWIN SCREW "Bermudian"
ROUND TRIP $25 AND UP
Newest & Fastest Steamer to Bermuda
Sails from N. Y. Wednesday—Carries U. S. Mails.
A. E. Outerbridge & Co., Agents, Quebec Steamship Co., Ltd., 29 Broadway, N. Y., Thos. Cook & Son, 15 E. Jackson Blvd., Chicago, or any Ticket Agent.

RESORTS—FOREIGN
Ocean Travel.

FRENCH LINE
EXPRESS POSTAL SERVICE
NEW YORK—HAVRE
CHICAGO.....Mar. 6
NIAGARA.....Mar. 13
ROCHAMBEAU.....Mar. 20
MAURICE W. KOZMINSKI, G. W. A.
139 N. Dearborn st. Telephone Central 5232.

ADVERTISE IN THE TRIBUNE.

SUBSCRIBE FOR THE TRIBUNE

MIKE GIBBONS OUTFIGHTS AND OUTPOINTS M'GOORTY

ST. PAUL BOXER GETS HONORS IN TEN ROUNDS

Immense Crowd Watches Crack Middleweights in Title Bout.

GATE REACHES $20,000

Hudson, Wis., March 2.
The decision of "The Tribune" fight reporter is that Mike Gibbons won.
(Signed) RAY C. PEARSON.

BY RAY C. PEARSON.

Hudson, Wis., March 2.—[Special.]—In a battle where speed stood out as the sterling feature, Mike Gibbons, the St. Paul "Phantom," outfought and outpointed Eddie McGoorty of Oshkosh before the Hudson Athletic club tonight. Gibbons' main weapon was his left, and he landed it so often that points overwhelmingly piled up against his Badger rival.

The margin gained by Gibbons was wide enough to give him nearly all the rounds in the first half of the bout. The "Phantom," with marvelous speed, worked in and out, but in all ten rounds of the contest he showed a world of respect for the famous left hook which McGoorty is known to possess.

The Oshkosh boy spent much of his time trying to bring over his best punch on Mike's chin, for he apparently realized if he succeeded his chances for victory would be more than good. There were times when McGoorty did land his punch, but only once did it connect with the spot that is known to produce knockouts.

Gibbons Escapes Full Effect.

On that lone occasion Mike was executing some of the head slipping for which he is noted and he escaped serious consequences. However, the punch rocked his head and he shook his curly locks, giving indication that he had been stung.

The damage inflicted by Gibbons was not great. His jabbing tactics which he started from the first gong simply served to jolt McGoorty's head backward. After he had landed on Eddie's nose with the lightning-like right he went into close quarters, where he accomplished considerable effective work. Mike, always alert in the clinches, protected his own head by bringing it close to the body of his rival. Then he opened fire with both left and right. If Eddie was holding on the "Phantom" used his left to do the same, at the same time letting go with right uppercuts to McGoorty's chin.

McGoorty Rallies at End.

In summing up the rounds Gibbons is shown to have gained a shade in six, some by wide margins and others by small. The first round was an even affair, and then the wonderful speed of the "Phantom" carried him to the front. He took the second round by a shade and followed by gaining margins in each of the next five sessions. When the eighth round opened McGoorty saw that he was up against it and made a great spurt which gave him the round by a comfortable margin. The ninth and tenth rounds also showed McGoorty doing better work than in the early sessions and he won an even break on them.

Eddie Lands Hardest Punch.

While McGoorty must be credited with the short end of the popular decision, it can be said for him that he landed the hardest punch of the fight in the eighth round, the one that rocked Mike's head. On the other hand, Gibbons had the honor of bringing the only blood of the mill when he connected with a hard left under Eddie's right eye in the ninth. The blow opened a cut, but the damage did little harm, for there was only another round to go.

At times considerable bitter feeling was shown by the fighters, but when the final gong clanged, both shook hands before jumping through the ropes.

The crowd which saw the battle was so large that Hudson, Wis., must now be given the ranking of a major fight city. It was an orderly assemblage, too.

Hudson Welcomes Visitors.

This wee burg, which boasts a population of 6,000 souls, probably never before had such a time as tonight. When a band, hired by Promoter Collins of Hudson, paraded through the streets it was the signal for a demonstration which did not subside until the last of the invading throng had departed in the early hours of the morning.

The procession of nearly 6,000 fight bugs, numbering as many as the town holds, began in the middle of the afternoon when the first special train from Minneapolis rattled into Hudson. From that time until 9:30 o'clock, the time billed for the first "prelim," the road from the station to the fight arena was one busy thoroughfare.

House Estimated at $20,000.

Promoter Collins did not overlook anything. He saw to it that every dollar that could be taken in did not escape at the four entrances of the barnlike building in which the show was staged. It was estimated that the receipts were nearly $20,000, but the promoters were so busy counting the coin that they announced it would be impossible to make an official report of the receipts until tomorrow.

The big crowd which filled every available inch of room in the building made it possible for Promoter Collins to reap the golden harvest. Collins guaranteed Gibbons $5,000, while to McGoorty he agreed to give $2,500. The rest, deducting the 5 per cent which went to the state boxing commission and the expenses incidental to staging the show, went into the pockets of Collins. It was no wonder he was smiling all night long as he watched the results of his efforts materialize into nuggets.

Fans from Distant Cities.

The crowd was the greatest that ever looked at a fight in this northwest section of the country. The fans came from various points, St. Paul and Minneapolis sending the largest delegations. More than 3,000 came from St. Paul and 2,500 from Minneapolis. Chicago was not without representation with forty fans who arrived on a noon train. A few dyed in the wool bugs made the journey from Butte, Mont.; Oshkosh, McGoorty's home; Duluth, and Superior also were represented.

Gibbons and McGoorty made their appearance in Hudson early this afternoon to go through the formality of weighing. They both found 158 pounds at 3:15 o'clock an easy matter. The "Phantom" was away under the notch, weighing only 151¼ pounds. McGoorty scaled at 156½.

It was just 10:05 o'clock when the first of the star performers made his appearance. It was McGoorty, accompanied by Manager Tommy Walsh, who was his chief second. Brother Tom Gibbons was the "Phantom's" principal adviser. Just before the start of the battle Billy Murray of California challenged the winner or Jimmy Clabby.

FIGHT BY ROUNDS.

FIRST ROUND—At 10:15 o'clock the battle opened. Both missed with lefts. McGoorty put light left to face. Eddie jabbed lightly to face, then hooked right to body. Mike sent right to head. In a clinch both landed lefts to body. They exchanged light lefts to head. McGoorty in trying to land a right slipped to the floor, then in a mixup both swung rights to head. They were mixing fast at the gong. It was an even round.

SECOND ROUND—Mike jabbed left to mouth and Eddie missed with a left hook. Gibbons jabbed left to nose and Eddie sent left to body. Mike jabbed again to face and at close quarters landed left and right to body. Mike sent right to the neck and escaped a return. Both then missed with rights. They traded rights to the body as the bell rang. It was Gibbons' round by a shade.

THIRD ROUND—After a lot of feinting Mike started to force Eddie around the ring. Mike jabbed left to face and got a right on the back of the head in return. Mike uppercut with left as they fell into a clinch. Gibbons soaked straight left to Eddie's nose, then uppercut with hard right to the chin. At close quarters Mike landed right and left to the body. It was another Gibbons round.

FOURTH ROUND—Gibbons' speed enabled him to reach Eddie's nose with a left jab. Then, after breaking from a clinch, Mike uppercut with a hard left to the jaw. Eddie then rushed, but was met with left and right uppercuts to the jaw. Three more lefts from Mike hit Eddie's nose. Mike then hooked a left to the jaw and a right to the body. Mike was pummelling Eddie's midsection in the center of the ring when another Gibbons round came to on end.

FIFTH ROUND—Mike blocked a left hook for the jaw, then jabbed left to Eddie's nose. Mike was showing beautiful blocking, so few of Eddie's blows landed solidly. The fast pace seemed to be tiring McGoorty, who repeatedly broke ground. In a clinch Mike twice uppercut with rights to the jaw. Eddie swung a right to the kidneys and received a hard punch on the nose in return. The round belonged to Gibbons by a wide margin.

SIXTH ROUND—Mike immediately jumped toward his opponent and after a mixup with little damage sent a hard right to Eddie's head. In a clinch Mike uppercut to the face. Mike would not give Eddie a moment's rest. He sent two right uppercuts, then a left jab to the face. A brace of Gibbons' lefts again found McGoorty's nose. The Phantom shot a straight left to McGoorty's body as the gong rang. Round all Gibbons'.

SEVENTH ROUND—Eddie jabbed with a left and Mike responded with three lefts to the face. Mike jabbed left to face and then uppercut with right to chin. Even in the clinches Mike took advantage of every opening and brought his right up to Eddie's head. At close quarters they traded rights to face. The referee had to pry them apart when they clinched, and both seemed tired of the rough going. Gibbons' round.

EIGHTH ROUND—McGoorty finally started rushing things and brought a right uppercut to Mike's chin. He followed with another uppercut to chin. Eddie hooked a hard left to Mike's jaw and followed with a left jab to face. Mike then pushed a straight right to Eddie's jaw. Eddie retaliated by hooking a left to Mike's chin, wabbling his head. In a mixup they exchanged punches which did no damage. As the gong sounded Mike hooked left to head. It was McGoorty's round by a comfortable margin.

NINTH ROUND—McGoorty chased Mike across the ring and landed a left hook high on head. They then traded lefts and rights to the body at close quarters. Eddie right uppercut to body. First blood of the battle showed a moment later from a cut under McGoorty's right eye. That punch started them going with honors even in a mixup. Eddie hooked left to the body. McGoorty then jabbed hard left to nose, making Mike shake his head. It was an even round.

TENTH ROUND—Eddie hooked two lefts to body before Mike got his left jab working. They exchanged rights to the body at close quarters. Then Mike on the breakaway jabbed left to head. In the center of the ring they slugged with left uppercuts, in which there was no advantage on either side. Gibbons poked a hard right to the jaw. Then in a slugging melee they battered rights and lefts to the body, both fighters taking a lot of punishment. It was an even round.

Results of Preliminaries.

Three preliminary bouts were furnished, the principal one being between O'Dowd and Wallis Monaghan, 153 pounders. They were scheduled to go ten rounds and did, O'Dowd leading in every session.

In another prelim Young Zimmer had a slight shade over Mock Carnish at 150 pounds. The finish of the other bout was sudden. Buff Seidel knocking out Charles Lawson with a right swing to the solar plexus in the first round. They made 135 pounds.

OUR TRAINED ARMY AT HOME.

Shugrue Loses Left Eye; Other Optic Threatened.

NEW YORK, March 2.—[Special.]—That the boxing days of Joe Shugrue, the sensational Jersey City lightweight, who is credited with two popular ten round decisions over Champion Freddie Welsh, are over is practically assured. Joe has lost the sight of his left eye and a ligament in the right optic has become so strained that he can scarcely see in daylight. The accident to Shugrue's eyes happened about a week ago when he was twirling a shoe string on his finger. He flipped the end of the lace in his left eye and the metal end struck his eyeball. Joe had been matched to meet Joe Mandot over the twenty round route in New Orleans on March 22 and he was considered a dangerous contender for the crown held by Freddie Welsh.

Sporting News Notes.

The Washington Park Maroon soccer team will meet the Thistles of Austin at Jackson park next Sunday. The game will start at 2:30 o'clock.

The annual municipal parks wrestling tournament will be held on Saturday at the Fiske playground. Sixty-second street and Ingleside avenue. Champions in seven classes will be determined.

In an interesting tug of war pull the Western Electric team defeated the Anchor A. C. at Spaulding hall last Saturday night. The winning aggregation won on the fourth and fifth pulls after the first three had been declared draws.

As a result of a 48 to 27 victory over the Ypsilanti State Normal five at Battle Creek last Saturday the basketball five of the Normal School of Physical Education of Battle Creek now claims the Michigan collegiate championship. Negotiations are pending for a game with the Milwaukee Normal quintet.

CHICAGO HEAVIES DRAW SPOTLIGHT

Three Challenges Hurled at the Winner of Moran-Nelson Bout at Sparta.

BY WALTER H. ECKERSALL.

Although Jack Johnson and Jess Willard have been matched to meet for the heavyweight championship of the world and efforts are being made to bring Jim Flynn and "Gunboat" Smith together at Juarez, there is plenty of activity among the big fellows in the central west, Chicago especially.

Jack Moran will exchange punches with the veteran Art Nelson at Sparta, Wis., tomorrow night for ten rounds. With challenges from three other local battlers already hurled at the winner, the heavyweights have made a start toward occupying the center of the pugilistic stage for the remainder of the winter boxing season in Wisconsin.

Sparta Likes Heavyweights.

Promoters from Sparta were in Chicago yesterday to make arrangements to match the winner of tomorrow night's go with either Marty Cutler or Jack Heinen at the same place the latter part of the month. According to the promoters of the show, the fans of Sparta would rather see the big fellows in action than the smaller boxers.

The promoters also showed telegrams from Carl Morris and Tom McMahon in which both stated they would be glad to box in the Wisconsin city on a percentage basis. Tony Melchor, a heavyweight who has shown ability at Forbes' gymnasium, is in the field for matches. In all probability all aspirants will get a chance to show their capabilities in Sparta or other Wisconsin towns before the weather becomes too warm for indoor shows.

Moran Off to Battleground.

Jack Moran and Manager Harry James left last night for Sparta. He will take a light workout today, but he will not do any boxing. This fight means much to Moran. If he beats Nelson, the heavyweight, who has had a number of hard battles in the east, he will be in line for several other contests.

Game to Rogers Park Five.

Rogers Park Congregational church basketball team easily defeated Palmer Park last night in the former's gymnasium, 40 to 11.

CURLEY STILL HOPES TO STAGE FIGHT AT JUAREZ.

El Paso, Tex., March 2.—Jack Curley, promoter of the Johnson-Willard bout, originally set for March 6 at Juarez, Mexico, cabled today from Havana as follows:

"Johnson has been misled by promoters here into believing the match not as safe as a match here. I have had my first interview with Johnson. He acts friendly. Everything favorable."

Willard did not train today, but will put on a stunt tomorrow for the visiting Texas cattlemen. His manager, Tom Jones, asserted tonight that he felt certain Johnson would be brought here for the battle.

Lawrence Webber, the promoter's associate, figured that the fight would be held here about March 21. "I never had any doubt about the success of Curley's mission," Webber said after flashing his eye over the cablegram. "The business men of El Paso have telegraphed Johnson guaranteeing his safe conduct to Juarez.

Curley Sees Johnson.

HAVANA, March 2.—Jack Curley, the promoter of the proposed fight between Jess Willard and Jack Johnson at Juarez, Mex., arrived here today and spent the day consulting with Johnson and studying the possibility of arranging a contest between the two heavyweights in Havana. While no definite agreement was reached, it is understood prospects are favorable to the battle taking place here.

Several rival organizations of boxing promoters are actively engaged in competing for the control of the available sites for holding a fight, which include the stadium, the race track, and a special structure which is to be erected.

Harvey to Box Griffith.

Columbus, O., March 2.—Because of his victory over Sammy Trot here last night, Johnny Harvey, New York lightweight, was today matched to meet Johnny Griffith of Akron here on March 17.

MILBURN TRIMS CHARLES HEDDON IN CUE TOURNEY

Memphis Player Takes Second Game in Amateur Title Tilt from Michigan Veteran.

Philadelphia, Pa., March 2.—E. L. Milburn of Memphis today defeated Charles Heddon of Dowagiac, Mich., 400 to 345, in the second match of the national amateur class A 18-2 balkline billiard championship tournament. Milburn made high runs of 56 and 53 and his average was 7 26-53. Heddon's high runs were 47 and 44 and his average 6 39-51.

The game was closely contested, particularly in its early stages, the lead changing nine times. Both men made many difficult shots, but a frequent resort to safety play prevented either of them from making a high average.

Milburn Good on Banks.

Milburn proved himself an adept at single rail bank shots while Heddon, in compiling his runs of 44 and 47, gave a remarkable exhibition of masse shooting. The southern champion opened with a miss, while Heddon scored only a single tally. Milburn took the lead with a run of six in the third inning, only to lose it to Heddon when the latter made a run of 27 in the fifth.

It was nip and tuck with Heddon generally in the lead up to the thirty-ninth inning, when Milburn went ahead with a run of 32. Safety play caused the westerner to lose his stroke and he only succeeded in accumulating 18 points in the next twelve innings, Milburn ending the game in the fifty-second with an unfinished 14.

MILBURN—0, 1, 6, 15, 7, 23, 5, 0, 0, 32, 3, 0, 14, 1, 3, 0, 5, 1, 18, 1, 0, 0, 4, 30, 56, 0, 7, 2, 1, 0, 3, 4, 11, 0, 5, 1, 3, 17, 32, 4, 2, 12, 11, 0, 0, 7, 3, 5, 0, 0, 6, 1, 14—400. High run, 56; average, 7 26-53.

HEDDON—1, 1, 3, 1, 27, 2, 0, 5, 0, 0, 6, 2, 1, 2, 0, 44, 3, 9, 15, 20, 13, 10, 1, 47, 12, 3, 0, 9, 32, 3, 0, 14, 0, 1, 0, 1, 2, 35, 1, 5, 4, 3, 0, 0, 0, 5, 1, 1, 0, 0, 3—345. High run, 47; average, 6 39-51.

Night Game to Poggenburg.

The night game was equally unproductive in scoring. J. P. Poggenburg, New York, former international champion, defeated Corwin Huston of Detroit, 400 to 343. Poggenburg had a high run of 42 and his average was 6 16-94. Huston's high run was 31 and his average 5 53-64.

HUSTON—0, 0, 8, 1, 1, 2, 28, 5, 1, 0, 6, 0, 12, 0, 2, 15, 7, 0, 1, 0, 1, 27, 1, 1, 19, 0, 3, 5, 15, 8, 1, 0, 1, 11, 4, 11, 9, 0, 0, 0, 0, 1, 1, 6, 0, 13, 1, 2, 0, 7, 17, 0, 0, 4, 1, 0, 0, 19, 5, 31, 0, 3, 1, 0, 9—343. High run, 31; average, 5 53-64.

POGGENBURG—25, 0, 9, 5, 1, 27, 38, 1, 3, 0, 0, 2, 0, 1, 10, 2, 2, 0, 0, 42, 5, 4, 1, 1, 1, 0, 0, 2, 1, 0, 37, 0, 2, 0, 1, 7, 0, 10, 1, 1, 1, 3, 0, 0, 0, 4, 0, 0, 0, 4, 0, 2, 0, 0, 1, 20, 5, 1, 2, 0, 0, 1, 19, 11, 14, 0, 25—400. High run, 42; average, 6 16-94.

KLATCHER WINS CUE GAME.

St. Louis, Mo., March 2.—Ben Klatcher, substituting for Charles Morin of Chicago, defeated Frank Benson, representing St. Louis, 50 to 42, in an interstate Billiard league game here tonight. The contest went eighty-seven innings. High runs: Klatcher, 6; Benson, 5.

TANK MEET TO SENN SCHOOL

Nicholas Senn High school defeated Hyde Park High yesterday in the latter's gymnasium in a dual swimming meet, 35 to 23. Senn's relay team won only one first place and that was in the 100 yard swim when Solenberger touched the end of the tank an easy winner over his teammate, Green. Haldermann was the individual star. He won ten points by taking the 40 yard swim and 40 yard back stroke.

ARKANSAS PASSES RACE BILL

Little Rock, Ark., March 2.—The Sawyer racing bill, as amended by the senate, was passed today by the house of representatives, 46 to 45. The measure creates a racing commission of three members and legalizes betting by means of pari-mutuel machines. The bill now goes to the governor.

PASSES ANTI-WAGER BILL.

Helena, Mont., March 2.—The state senate passed today the anti-race track gambling bill, already passed by the house. The measure goes to the governor. Under its provisions all gambling at race tracks is prohibited.

Bregman to Lead W. P. Five.

Walter Bregman was elected captain of the Wendell Phillips champion basketball team yesterday. Elon Kitson was picked to lead the heavyweights and Harold Diehl to pilot the bantams.

CLOSING EVENTS FOR SWIMMERS

Two Central A. A. U. Indoor Titles to Be Contested For Tomorrow Night.

BY JACK PROCTOR.

The 1914-1915 indoor swimming season will be brought to a close tomorrow night in the Illinois A. C. pool, where the last batch of the Central A. A. U. championships will be decided. The fifty yard swim and water basketball are the title events and are expected to be won by the tri-color club.

With the exception of the events to be decided tomorrow night and the fancy diving, which was won by William P. Heyn of the C. A. A., swimmers representing the junior Michigan avenue club have won every other contest and have annexed enough seconds and thirds to give them the banner for scoring the highest number of points.

Bachrach's Men Score 52.

Coach Bachrach's team has scored fifty-two points. The C. A. A. is second in the rating, with the Hamilton club in third position. The Cherry Circle performers have scored sixteen points and the Hamilton club representatives have anfixed eleven. Northwestern is next with two points because of a third place in the relay race and Johnson's win of the bronze medal in the 100 yard swim. The other team in the race is the University of Chicago, which broke into the point column because of Pavlicek's win of third place in the back stroke.

Perry McGillivray of the tri-color club leads in the individual scoring. Perry has won three firsts and was a member of the 400 yard victorious relay team. Hebner has won two events besides swimming on the relay team. Vosburgh captured the 100 yard swim and Mike McDermott contributed his usual points by winning the 200 yard breast stroke.

Distance Plunge on April 3.

With the exception of tomorrow night's events, the only other contest yet to be decided will be the plunge for distance. This will be held by the Chicago Athletic gymnasium and Athletic club April 3. Reitman of the I. A. C. and Lichter, formerly of the University of Chicago, will be the only local plungers to compete.

COWBOY BEATS JACK DILLON.

New York, March 2.—Tom McCarthy, the Montana cow puncher, earned a hairline victory over Jack Dillon of Indianapolis in their ten round bout tonight at the Broadway Sporting club, Brooklyn, due to his work in the first five rounds of the bout. During these sessions the cowboy made great use of a hard left jab which kept Dillon's head bobbing around like a cork in a millrace, much to the displeasure of the Hoosier.

JOHNNY DUNDEE WINS BOUT.

New York, March 2.—Johnny Dundee of this city was given a newspaper decision over Benny Leonard, also of New York, at the end of a fast ten round bout tonight. Dundee weighed 130 pounds and Leonard 133. Dundee's work was fast and his ring generalship was superior to that of Leonard's throughout.

Duffy's Average of 214 Gives Ellis Team Series

ED DUFFY'S skill in piloting the Duffy team with an average of 214 gave his team a triple victory over the Ellis club, in the Ellis league.

The first game was won by a single pin. The Cullens won the other series with Donnell, getting 302. Among other features were Langille's 211½ in the La Salle, Messinger's 201 in the Morning Star, where his series gave the Tribunes three games over the Heralds, and Stein's 215½ and Tomisky's 205½ in the Wholesale Grocers' league. Scores:

DUFFYS.				ELLIS.			
Ferris	148	200	177	Bergman	191	204	190
Buhot	147	203	146	Malone	162	131	144
Logan	190	180	191	Nelli	154	169	164
Mahoney	164	169	176	Williams	160	163	189
Duffy	253	153	207	Bernet	193	196	170
Totals	901	876	941	Totals	900	857	867
Ahlens	866	877	876	Ill. Rol. T.	819	819	833

LA SALLE.							
CHERRY PICKERS.				PIN BREAKERS.			
Knot	152	202	148	Ash	154	147	154
Struble	180	167	191	Meister	160	149	168
Soltz	162	148	197	F. Rott's	159	176	182
Darnell	203	145	141	Jones	185	177	123
Langille	166	228	206	Hoffmer	200	161	206
Totals	828	908	860	Totals	804	810	843
Railroa's	787	776	758	Sharpe's	812	765	806

MORNING STAR.							
TRIBUNES.				HERALDS.			
Allison	195	216	182	O. Schuis	189	154	189
Donovan	206	148	162	Hall	150	189	177
Dustin	215	178	316	F. Schuis	149	209	189
Nessin'r	211	181	151	Bahagion	178	159	152
Smith	158	141	183	Teuchert	150	158	163
Totals	984	859	954	Totals	827	860	867
L. & G.	795	904	807	Post Off.	901	855	880
El R. Trs	886	884	915	Typos	964	988	823

MRS. MARSH WINS GOLF SHOP GAME

Defeats Mrs. Smith in Putting Contest Indoors.

Mrs. D. H. Marsh won the putting handicap at the Golf Shop school yesterday afternoon after the play off of a tie with Mrs. Sherman L. Smith. The winner set a new record of 72 for thirty-six holes, her best round being 15. Leading Class J, P. Lemmers, Glencoe, Century, Cosmos, Butler Giants, Hotel Planters, Mrs. Marsh, 74—2—72; Mrs. S. L. Smith, South Shore, 75—3—72; Mrs. R. E. Gurley, 76—2—74; Miss Edith Packard, Wheaton, 76—1—75; Mrs. E. H. Brower, Onwentsia, 82—6—76.

In the semi-final round for the Bartlett trophy Mrs. Sherman Smith defeated Miss R. Steele and will meet Miss Edith Packard, who had a bye.

Thirty-two players qualified for the first match round for the Lowy trophy, Mrs. D. H. Marsh leading with a gross score of 74. Other qualifiers were:

Mrs. Sherman L. Smith, South Shore..... 75
Miss Edith Packard, Wheaton..... 76
Mrs. R. E. Gurley, Windsor..... 76
Mrs. L. W. Mida, Hammond..... 79
Mrs. C. B. Howry, Wheaton..... 81
Mrs. G. F. Gut, Wheaton..... 81
Mrs. A. K. Maxwell, Onwentsia..... 81
Mrs. E. H. Brewer, Onwentsia..... 82
Mrs. E. H. Farrand, Wheaton..... 82
Mrs. J. L. Hoag, Glen Oak..... 83
Mrs. J. B. Young, Maywood..... 83
Mrs. A. J. Wallenti, Garfield Park..... 85
Mrs. H. Judd, Windsor..... 86
Mrs. T. Tower..... 86
Mrs. J. A. Turner..... 87
Mrs. F. E. Roach, Ridgemoor..... 87
Mrs. F. E. Dean, Edgebrook..... 88
Mrs. W. R. Kelly, Wheaton..... 89
Mrs. O. M. George..... 90
Mrs. W. F. Ryan, Garfield..... 90
Mrs. M. A. MacFarland..... 92
Mrs. H. A. Mehrle, Edgewater..... 92
Mrs. H. H. Green, Glen Oak..... 94
Mrs. J. C. Crist, Wheaton..... 94
Mrs. D. Shropp, Beverly..... 94
Mrs. R. C. Wheeler..... 94
Mrs. C. E. Elliott, Indianapolis C. C..... 96
Miss I. Kaschagen, Glen Oak..... 97
Mrs. L. Smith, Windsor..... 97
Mrs. W. S. Wood, Glen Oak..... 102
Mrs. C. Diederich, Glen Oak..... 108

Overcoming a lead of seven holes, held by Mrs. L. W. Mida at the end of the first eighteen, Mrs. J. C. Baker of Jackson Park squared the match on the thirty-sixth green and took the extra hole in the finals of the class A tourney at Rothschild's.

DE PAUL FOOTBALL BOYS REPORT FOR SPRING DRILL

Joe Paupau, coach of the De Paul academy football team, inaugurated spring practice yesterday to develop his candidates for the fall season, which will be featured by a return game with St. Johns in Boston.

The De Paul mentor put his charges through only elementary work, such as failing on the ball, tackling the dummy, and going down under punts. Twenty-six candidates reported and the work will continue daily until school closes in June.

Following are the candidates who reported yesterday: Grundman, Rabb, Stein, Fond, Rees, Morgan, Vanderbush, Kerns, Koller, Gauer, Maddigan, O. Ward, Moran, Stapleton, Danahy, Willish, Kennedy, Dockery, Stanton, Martin, Braenan, Tracy, O'Connell, Reilly, Hamilton, and Shannon.

CHICAGO PIN MEN OPEN MAR. 13 ON PEORIA ALLEYS

Eleven Local Clubs to Roll Games in American Bowling Congress Meet.

Chicago dates at the coming tournament of the American Bowling congress, which starts a week from tonight in Peoria, were announced by Secretary Abe Langtry last night. The first team to go on the Peoria alleys will roll Saturday, March 13, when eleven clubs from this city will roll their games.

Peoria has taken the poorest dates, the four opening days, during which time it will get rid of about sixty clubs. When the first of the outside clubs start play the drives ought to be in the best condition of any alleys ever laid for the national meet.

The Brucks and O'Learys will roll on the last Sunday, while other powerful clubs from other parts of the country like the Brunswicks, Athenatuums of Toronto, the Schmitz of St. Paul, Hudsons of Hoboken, and some strong clubs from Wheeling, Cincinnati, and Detroit will go against the records that will be established by that time. After the first week the bowling will start at either 8 or 9:30 a. m. every day and run until 1 a. m.

The schedule of Chicago teams: Saturday, March 13—Brownings, Crane No. 1, No. 2, Seneradeks, Edelweiss Colonnas, Birk Bros. No. 1, North Avenues, Frank J. Seifts, Our Federal, Berg & Webers, Napper Tandys. Sunday, March 14—Morton Parks. Monday, March 15—Crescents, Lowe Six, South Chicagos, Bob & Henrys, Wednesday, March 17—Cut Rate Tens, Thursday, March 18—Universals, W. H. Wolters (Blue Island), Lelay Brewings (Blue Island), Deacon Howleys, Sunset Ryes, Schmitz, Petersen No. 1, Ikanas Johnny the Kids, Lowe Millers, Lipmans, Berghoffs, Rosslands, Heinand Mejors, Gomez, Tadelica, Ideal Billiards No. 1 and No. 2.

Friday, March 19—Wieland Delrys, Edelweiss Boosters, Edelweiss, Universals No. 2, I. A. C. No. 1, George Gunkels, Tom Peterson, Hy Claes, J. P. Lemmers, Gleasons, Century, Cosmos, Butler Giants, Hotel Planters. Saturday, March 20—I. A. C. No. 2, No. 3, No. 4 and No. 5, Hamilton club No. 1 and No. 2, Court of Lincoln Park I. O. F., Cherry Circles, The Nut Club, Southwests, Edgewater Country club, Howard Six, Imperial Council N. U. No. 1, No. 2, and No. 3.

Sunday, March 21—Ellis No. 1, No. 2, Monday, March 22, Sidney A. Engels, Lake Forests, Harry-Keteler K. C., Dickinsons, Tuesday, March 23, Brucks No. 2, No. 3, Unit Rot Tans, Heidlys, Brucks No. 4, Carter H. Harrison, Soulivades, Petersens No. 2, Pipes Brews, West Ends, Bingo Cigars.

Thursday, March 25, Universal No. 2, Benedels, Night Owls, Hamilton Rackers, Woodlawns, Y. M. C. A. Regulars, Western Electrics, Mutual Sausage, Bob Sweitzers, Reedigers, Hotel Rectors, Wm. Schalls; Friday, March 26, Berger No. 1, No. 2, Colonnas, Bryn Mawrs, Webstors, Standards, Birk Bros., Sir Chinos, North Chicago, Leffingwells, La Palmas; Saturday, March 27, Chicago Telephones No. 1, No. 2; Sunday, March 28, O'Learys, Brucks No. 1.

HANK MARINO BEST BOWLER IN RANDOLPH STAR TOURNEY

Hank Marino won the championship of the Randolph star individual tournament yesterday by defeating Charley Collier in six straight games. Marino was challenged in only one game, the first. Marino averaged 218 1-4 to Collier's 192. Collier and Tony Karlick are tied for second place. Scores:

Marino	218	217	201	230
Collier	213	190	197	176

TITLE TO THE CORNELL JRS.

In a close and interesting game featured by fast play the Cornell Juniors of Armour square won the 125 pound basketball championship of the south parks by defeating the South Chicago five of Beaumont park last night in the Fuller park gymnasium, 17 to 13. Cornell Maroons defeated Palmer Park, 17 to 10, for third place. Lineup:

Cornell (17).	B	F	P	T	South Chicago.	B	F	P	T
Walsh, rf	1	0	2	0	Wicks, rf				
Wachter, lf	3	0	1	1					
Dunn'ham, c	3	3	0	1	Devaney, c	3	0	1	
Whalen, rg	0	0	2	0	Modzo, rg	1	0	1	
Dillon, lg	0	0	1	0	Sabr, lg	0	0	0	

Referee—Reynolds.

PURDUE FIVE BEATS INDIANA.

Lafayette, Ind., March 2.—Purdue easily defeated Indiana at basketball tonight, 34 to 15, taking the lead early in the game and increasing it steadily all through the first half. In the second half the Boilermakers won things easy. Brockenbrough was the star in goalmaking. He scored 12 points. Brown made eight points in free throws. The game was oneisded and uninteresting. The first half score was 20 to 5.

Collegian

Only Store That Does Not Sell Clothing for LESS Than $21 in Regular Season.

THERE'S a demand for **Collegian Clothes** at all times—but a greater one during this practically less than half-price sale.

Choice of any Fall or Winter Suit or Overcoat, **$15.75**

Formerly Sold Up to $40

Full Dress and Tuxedo Suits and Cutaway Frocks (coat and vest)

$30 and $35 Values, $19.50
$40 and $45 Values, $27.50
$50 and $55 Values, $32.50

If your thoughts turn to spring styles—come and see the smart models in **Collegian Clothes** now on display.

BEACHEY & LAWLOR
CLOTHIERS—HATTERS—FURNISHERS
Dearborn and Monroe

WHEN you spend your money and get your money's worth you're bound to feel satisfied.

And when you can spend your money and get almost double value you're to be congratulated.

You can get these extreme, almost double, values here for a few days only if you buy these wonderful Hart Schaffner & Marx suits and overcoats at the clearing-out prices.

$15 for suits and overcoats worth $20, $22.50, $25, $28. | **$25** for suits and overcoats worth $30, $35, $40, $45.

These are the season's best models in suits and overcoats; fall and medium weights; foreign weaves, blues, blacks, fancy weaves; many silk lined; all preferred styles for men and young men.

YOU'LL appreciate the chance we offer you now on Hart Schaffner & Marx trousers; $4.50, $5 and $6 values for $3.50; $6, $7 and $8 values for $5.

Here are the new clothes-ideas

ASK to see the new spring suits and overcoats; they'll please you. In both the men's and young men's departments you'll be shown the new designs, smartest styles and most dependable fabrics. It's a splendid array of the "right" clothes. Men's, 2d floor; young men's, 4th.

Shirts — New Manhattan and Star styles in the largest variety ever shown.

Hats — Stetson, Mossant and M-L-R Special in all the new shapes and shades.

Shoes — The celebrated Johnston & Murphy shoes with the new ideas in tops and leathers.

Maurice L Rothschild

Money cheerfully refunded

Southwest corner State and Jackson

Chicago Minneapolis St. Paul

ORTY

ICAGO PIN MEN PEN MAR. 13 ON PEORIA ALLEYS

n Local Clubs to Roll mes in American Bowl- ing Congress Meet.

ago dates at the coming tourna- of the American Bowling con- which starts a week from to- in Peoria, were announced by ary Abe Langtry last night. The eam to go on the Peoria alleys will aturday, March 13, when eleven from this city will roll their games. ria has taken the poorest dates, the pening days, during which time it t rid of about sixty clubs. When the the outside clubs start play the drives to be in the best condition of any alleys id for the national meet.

Brucks and O'Learys will roll on the unday, while other powerful clubs from parts of the country like the Brunz, Athenatuums of Toronto, the Schmidt, Paul, Hudsons of Hoboken, and some clubs from Wheeling, Cincinnati, and will go against the records that will ublished by that time. After the first the bowling will start at either 5 or 6:30 every day and run until 1 a. m.

schedule of Chicago teams: Saturday, 13—Brownings, Crane No. 1, No. 2 Sec., Edelweiss Colonnas, Birk Bros. No. 1, Avenues, Frank J. Seifs, Our Federals, & Webers, Napper Tandys. Sunday, 14—Morton Parks. Monday, March 15— ons, Lewis Six, South Chicagos, Bob s. Wednesday, March 17—Cut Rate Tans, day, March 18—Universals, W. H. Web- Blue Island), Lelay Brewings [Blue Is- Deacon Howleys, Sunset Ryes, Schlitz, on No. 1, Diana Johnny the Kids, Lewis, Lipmans, Bergholfs, Rosslands, Mov- Majors, Gomez, Tadellos, Ideal Billiards and No. 2.

day, March 19—Wieland Dairys, Rebel- Boosters, Edelweiss, Universals No. 2, C. No. 1, George Gunkels, Tom Peterson, Haas, J. P. Lemmens, Gibsons, Calsurps, e, Butler Giants, Hotel Planters. Satur- March 20—I. A. C. No. 2, No. 3, No. 4 and Hamilton club No. 1 and No. 2, Court in Park I, C. P., Cherry Circles, The Nut Southwests, Edgewater Country club, rd Six, Imperial Council N. U. No. 1, and No. 3.

day, March 21—Ellis No. 1, No. 2; Mon- March 22, Sidney A. Engels, Lake For- Barry-Ketcher K. C., Dick's Peoples day, March 23; Brucks No 2, No. 3, Utah a, Zealloras, Tropics, Jose Gomez, Min- ks; Wednesday, March 24, El Rectors, El Tans; Heinlys, Brucks No. 4, Carter H son, Southwinds, Petersens No. 2, Pitsos s, West Ends, Bingo Cigars.

nesday, March 25, Universal No. 2, Mon- Night Owls, Hamilton Rackers, Wes- s, Wass Regulars, Western Electrics, Mc- Sausage, Bob Sweitzers, Roedigers, ti ers, Wm. Schultz; Friday, March 26, Bar- No. 1, No. 2, Colonnas, Bryn Mawrs, Web- Standards, Birk Bros., Sir Clifton- h Chicago, Leffingwells, La Patinas; Sat- y, March 27, Chicago Telephones No. 1, 2; Sunday, March 28, O'Learys, Brucks

NK MARINO BEST BOWLER RANDOLPH STAR TOURNEY

nk Marino won the championship of the olph star individual tournament yester- by defeating Charley Collier in six straight s. Marino was challenged in only one s, the first. Marino averaged 216 1-6 to er's 102. Collier and Tony Karlicek are for second place. Scores:

mo .....218 217 201 235 238 215—1,324
er .....213 190 197 176 197 179—1,152

LE TO THE CORNELL JRS.

a close and interesting game featured by play the Cornell Juniors of Armour square the 125 pound basketball championship e south parks by defeating the South go five of Bessemer park last night in Fuller park gymnasium, 17 to 15. Cornells poons defeated Palmer Park, 17 to 10, for place. Lineup:

Cornell [17].	B	F	P	T	South Chicago [15].	B	F	P	T
h, rf.	1	0	2	0	Wicks, rf.	1	1	1	3
ner, lf.	3	0	1	3	Lauer, lf.	1	1	1	3
han, c.	3	0	1	1	Devaney, c.	3	0	1	0
len, rg.	0	0	2	0	Medzo, rg.	1	0	0	2
ds, lg.	0	0	1	0	Sair, lg.	0	0	0	0

feree—Reynolds.

RDUE FIVE BEATS INDIANA.

afayette, Ind., March 2.—Purdue easily ated Indiana at basketball tonight, 26 to taking the lead early in the game and in- ing it steadily all through the first half. the second half the Boilermakers took gs easy. Brockenbrough was the star goalmaking. He scored 12 points. Berry le eight points in free throws. The game onesided and uninteresting. The first half e was 20 to 5.

nd get your feel satisfied.

nd get almost

, values here for Hart Schaffner & prices.

s and overcoats 30, $35, $40, $45.

vercoats; fall ancy weaves; young men.

on Hart Schaffner 3.50; $6, $7 and $8

deas

y'll please you. In ou'll be shown the brics. It's a splen- ung men's, 4th.

Shoes

e celebrated Johnston & hy shoes with the new in tops and leathers.

schild

Chicago Minneapolis St. Paul

ckson

YOUNG CUB HURLERS SURPRISE TO MANAGER

ROGER'S SLAB ROOKIES LOOK LIKE WINNERS

Buckles and Robbins Fool Batters in Work at Tampa Camp.

HEINE ZIM REPORTS.

BY I. E. SANBORN.

Tampa, Fla., March 2.—[Special.]—After a second day of practice Manager Bresnahan is more disturbed than ever about getting down to the National league limit. All of his new pitchers look so good that he doesn't see how he is going to make room for them on the team. Roger handled the delivery of all the new hurlers during the day and declared that each one of them showed him something in the way of stab goods in spite of the lame muscles.

The two new left handers, Buckles and Robbins, made a particular impression with the scribes and railbirds. Robbins is a little fellow for a pitcher, but is sprightly as a cat and apparently has something under his cap besides hair and ivory. In pitching to the batters Robbins had the left handed swatsmen standing on their heads, and Vic Saier experienced so much difficulty in meeting the youngster's hooks that the whole bunch of athletes started guying the Michigander.

Corrects Fault with Buckles.

Bresnahan discovered a fault in Buckles' delivery and took the husky recruit off for an executive session. Buckles had contracted the habit of stopping in his windup with his arm fully extended before delivering the ball. In this way the youngster lost part of his body and also prolonged the windup unnecessarily. After Roger had shown him how, Buckles cut out the stutter in his delivery and increased his speed perceptibly. The rookie said nobody ever told him anything about pitching up in Medicine Hat, where the cold comes from.

Practice was enhanced this afternoon by a regular batting cage, which arrived in the morning, somewhat delayed in transmission. When the contraption came nobody knew how to put it together, and there were no directions inclosed. After a two hour struggle Secretary Cook solved the riddle and had the thing set up ready for use during the second spasm of work. Cook couldn't find any place for one piece of the machinery shipped by Percy Skillen and decided it was the missing "valve handle."

Squad Numbers Thirty-one Men.

The Cub squad was increased to thirty-one by the addition of Schulte, Lavender, and Zimmerman for both morning and afternoon stuffings today. That leaves only Zabel and Hageman to report. Zabel has been excused by wire until the end of the week to take his examinations at the college which he is attending, but nothing has been heard from Hageman. With thirteen pitchers on his list Bresnahan is not worrying off any flesh about Hageman.

The manager put himself and Vaughn through a long session of the high-low game for the purpose of reducing weight, and each took off six ounces, although there was no sun to aid them. There are the only two players who have much excess baggage.

Charles W. Murphy did not attend either workout, although he is quartered at the Cubs' headquarters. Neither did he mingle with the athletes. He absolutely refuses to discuss baseball, but has a raft of fishing yarns. He seems eager to convey the impression he has forgotten he ever was connected with the N. P.

MAJOR LEAGUES GIVE MINORS AID

New York, March 2.—A fund to help the International league out of its financial troubles has been made up by the National and American leagues, according to unofficial but seemingly well authenticated reports tonight. Just how much each big league club was assessed could not be learned, but it was said that Edward Barrow, president of the International league, has had a fund of $50,000 at his disposal.

It was said President Barrow obtained assurances of aid from the big leagues from President Tener, the National league president, at a conference here and Barrow immediately left for Buffalo to arrange for the sale of that club to a syndicate.

The International league has decided not to have the Bronx borough in this city this year. The New York City club, which was to have been transferred, is to be taken over by a syndicate.

M'GRAW GETS 'POL' PERRITT.

St. Louis, Mo., March 2.—"Polly" Perritt, former member of the St. Louis Nationals, who recently jumped to the Pittsburgh Federals, today returned to the fold of organized baseball by signing a three years' contract with the New York Nationals. His signature was obtained by John McGraw, manager of the Giants, at Marlin Springs, Tex., training camp of the team.

BUFFALO CLUB TO BE SOLD.

Buffalo, N. Y., March 2.—President Barrow of the International league came here tonight to close negotiations for the sale of the franchise of the Buffalo club by its present owners to a syndicate of local capitalists. Barrow said that the deal would not be closed tomorrow, but that there was no doubt that President Stein and his associates would transfer their interests to others.

MORTON GETS SAINTS CLUB.

St. Paul, Minn., March 2.—John W. Norton, a local realty broker, will operate the St. Paul club of the American association the coming season under an option secured today. William J. Kelley, a former manager of the St. Paul, will again have active charge of the team.

DAYS BALL CLUB FOR $10.

Charleston, W. Va., March 2.—The Charleston franchise in the Ohio State league today was sold for $10 by the Charleston Exhibition company to C. C. Lewis Jr., millionaire, who will be at the head of the club this year.

GAME TO COLUMBUS COUNCIL

Columbus council defeated University, 8 to 6, in the northern division of the Knights of Columbus indoor league at De Paul gymnasium last night. B. Slattery pitched four innings and Sheehan three for the winners. Hagerty pitched five innings for Columbus and was taken out for a pinch hitter. Score:

Columbus .....0 1 0 1 0 1 1 3—6 8 2
University .....0 1 1 3 0 2 1 1—8 11 3

Batteries—University, Sheehan, B. Slattery and Slattery; Columbus, Wagner and Lavelle.

Wendell Phillips Five, Lightweight Prep Champions.

Top row, left to right—H. L. Ray (coach), H. Nathanson (center), Wm. Rudsit (forward), B. Nath (guard), E. Kline. (center), W. Goldstein (forward). Bottom row—S. Ford, manager (guard), C. Comstock, captain (guard), W. Bregman (forward), F. Swafford (guard).

SOX BREAK CAMP AT PASO ROBLES

Second Team Goes to Oakland; Regulars Reach Los Angeles Tonight.

BY SAM WELLER.

Paso Robles, Cal., March 2.—Trained down to weight and ready for some real baseball contests, the White Sox squad of athletes was divided tonight, the second team bidding farewell to the manager and regulars and boarding a sleeper for Oakland, while the first team will depart after lunch tomorrow for Los Angeles, taking a final bit of exercise here in the morning.

The second team, in charge of Ed Walsh, will be in Oakland early in the morning and will be given an entire day off to visit the Panama-Pacific fair. Games with the Coast Leaguers of Oakland will begin the following day. The regulars are due to reach the southern metropolis at 11 o'clock tomorrow night. A game against the Angels is booked for Thursday.

Suspends Morning Practice.

There will be no morning practice for either squad in the new camps, as games are scheduled every afternoon. The manager intends to have the players at the park early, so they may work out an hour or more before time to start the exhibitions. Morning practice will be resumed after the entire squad meets in Chicago.

The final day of work here for the whole bunch was the busiest of any. A hot sun poured its rays down on the athletes in both morning and afternoon sessions. A rain had fallen during the night and the outfield was too slippery for use in the morning, but the boys found plenty to do on the diamond. The entire time was confined to batting and infield work, and he boss drove his men to the limit of speed from start to finish.

Blackburne at Third Base.

Lena Blackburne was given a tryout as third baseman during the exercises and did so well that the manager shifted his plans a bit. Howard Baker was taken from the "Goofs" and added to the regular squad, where he will fight with Al Bromwich for the regular third base job. Lena and Breton will be with the second team battling for the praise of Ed Walsh, their boss. Rowland admitted today that any one of the four might be on the third corner when the opening game of the season is played at St. Louis.

Eddie Collins pulled up a bit lame this morning as a result of too active a workout at the "by-low" game. Ray Schalk was laid out on morning practice from being hit on the pegging hand by a heave from Ellis Johnson during a play at first base. The wounded member was bandaged and will keep Ray out of active work for a day or two.

Society note: Mrs. "Buck" Weaver celebrated the twenty-third anniversary of her birth today. She gave a party to the other women of the White Sox party at the hotel. Tea and cakes were served.

KAWFED OFFICIALS COMING FOR HEARING OF SUIT.

Kansas City, Mo., March 2.—Most of the directorate of the Kansas City Federal league club will leave here tomorrow for Chicago to prepare for the hearing on the local club's suit against the league for the removal of its franchise, it was announced today. Several local attorneys will accompany the party to assist the Chicago counsel if necessary. Pingle, groundkeeper at the local park, received orders today from George Stovall, manager of the Kansas City club, to proceed to Newark to prepare a park there for play. Pingle said he expected to meet Stovall in Chicago tomorrow.

BASEBALL BREVITIES.

St. Petersburg, Fla., March 2.—Twenty-seven members of the Philadelphia National league baseball team began spring training here today.

San Antonio, Tex., March 2.—Rain prevented afternoon practice by the Cleveland Indians today and the soggy condition of the grounds threatened to make workout tomorrow morning impossible.

Louisville, Ky., March 2.—Ten players of the Louisville American association club in charge of Manager John Hayden left today for their training camp at Lakeland, Fla. Nine more men will join the party en route.

Indianapolis, Ind., March 2.—Charles Bauman, who played third base with Providence in the International league last season, said tonight he has mailed a signed contract to William Donovan, manager of the New York Americans.

New York, March 2.—Marty McHale, the only Yankee holdout, had not joined Manager Donovan's crew at Savannah, Ga., today. He was supposed to report yesterday, but was still in New York. Money matters are holding up the deal, it is said.

Topeka, Kas., March 2.—Jimmy Jackson, former manager of the Wilmington club of the Tristate league, will be the manager of the Topeka team of the Western league for the 1915 season, according to an announcement made today by John Savage, owner of the local franchise.

In the Wake of the News

By RING W. LARDNER

SAMPLE SPRING STUFF—I.

WARM SPOT, March 2.—[Special.]—That no man has a cinch on a regular job with the Blues was the positive assertion of Manager Pepper today. A player's past performances will not win him a place. He must show his present superiority over rivals for the position or be content with a seat on the bench or a minor league berth.

The new Blue manager's statement caused much uneasiness among the veterans on the squad, who had considered their jobs safe.

"If any of the old men thinks he is going to have an easy time he is mistaken," was Pepper's unique remark. "The man who loafs will soon regret it. I don't intend to stand for any foolishness. They will all have to work hard every minute, for I would rather have a team that hustles than one that does not."

* * *

This is only one of Manager Pepper's revolutionary ideas. Another is that it's the team with speed that will win the pennant this year in the —— league. He will insist on his players running out their infield taps even when it seems certain that they have no chance to reach first base in safety. This is in direct opposition to the theory of most managers, whose strongest desire is to have their players stand still after making a fair hit; otherwise they might tire themselves out.

"Speed is what I'm going to insist on," was the new boss' startling assertion. "I believe that good hitting, good pitching, good fielding, and speed are factors in the winning of a championship. The player who shows me speed in addition to all round ability in other lines has a better chance of making the team than the man who is blind and has only one leg."

* * *

In spite of Manager Pepper's novel ideas, the players all seem to respect him. None of them has publicly spit in his eye so far. With all his originality he is a likeable chap and is going to prove immensely popular with the older members of the squad as well as the veterans, the youngsters, and the recruits.

It is the opinion of several of the older members of the club that Joe Gish will have a hard time holding his job this year. Bill Bush, the young outfielder from Terre Haute, is going to make a strong bid for the berth unless all signs fail. That the boy is a natural hitter became apparent today when he took part in the batting practice. He did not connect, but he handled his bat as if he had had one in his hands before. Gish, it will be recalled, batted only .267 last season and stole only forty-two bases. On the other hand, Bush hit at a .286 clip in the Central league and purloined twelve cushions. So it looks as if Gish had his work cut for him.

* * *

Bush, the youngster, is a quiet, unassuming lad and evidently takes baseball seriously. At least when Manager Pepper today told him to go out in center field and catch fungos he put on his glove and trotted right out there instead of going home to milk the cow. But with all his modesty and apparent seriousness, he is naturally bright and clever at repartee. This was discovered right after lunch today when several of the players were standing in the lobby of the hotel awaiting the practice hour. George Hook, the big left hander, took a cigar out of his pocket, cut the end off it, and put it in his mouth. He searched his pockets in vain for a match.

"Have you got a match?" he inquired.

"No," replied Bush, who was standing right next to him, "I haven't."

* * *

Another youth who made a hit with Manager Pepper was Gus Henley, the third base recruit from Green Bay. When the manager told him to go down and practice at third base today Henley walked to the bag without asking where it was.

"Brains are a big asset, especially in a recruit," was Pepper's comment.

Strange as it may seem, several of the players are complaining of sore arms and legs, and this is possibly due to the fact that they have been exercising after five months of idleness.

There will be a practice game tomorrow between two teams picked from the squad. One, on which most of the regulars perform, will be called the Regulars. The other will be known as the Goofs or Rookies.

WEEGHMAN HINTS AT DARK SECRET

Tells of Swarthy Hurler Who May Be Signed by Whales.

BY HANDY ANDY.

A swarthy pitcher who, according to Charles Weeghman, is a better slabman than Walter Johnson, is in line to be signed for the Chicago Whales. This was announced yesterday by President Weeghman of the north siders, who declined, however, to give the name of the man.

When asked if it was Bill James, the star of the world's champion Boston Braves, Weeghman declined even to answer that, so it may be assumed James is the man.

"All I can say," said Weeghman, "is that we can get a pitcher that I really believe is a better man today than Walter Johnson. We don't feel like signing him because if Judge Landis should rule that Walter belongs to us our staff would be complete. Until we get the decision of the judge in the big suit we'll have to let the star pitcher alone."

James Still a Holdout.

From his home in the far west James recently announced he was holding out for more money from the Braves, so it is thought he is in a mood to jump to the Feds, as President Gaffney of the Bostons declared there was nothing doing in the raise.

"Doc" Watson, the southpaw hurler who played with the Chicago and St. Louis clubs of the Federal league last season, has a contract to play for two more years and apparently no place to play. He was turned over to St. Louis in the middle of last season by the Chicago club. This winter Fielder Jones turned him back to Chicago. Now Chicago says it doesn't want him.

It was the Watson case which took President Gilmore to St. Louis Monday and, returning yesterday, he said it had been decided that St. Louis would have to assume Watson's contract. Fielder Jones has declared he has no place on his hurling staff for the southpaw, so may trade him to some other club in the league.

Who Called on Weeghman?

A man from organized ball was a caller on President Weeghman of the Whales yesterday, but the north side magnate refused to give his name. A long conference was held in which the baseball war was discussed.

COURT BASEBALL COSTLY LUXURY; LAWYERS PROFIT

Commission Report Shows Surplus of $27,709 Decreases to $1,486 in a Year.

BY JAMES CRUSINBERRY.

An idea of how the baseball war has eaten into the financial resources of organized baseball is obtained by a glance at the annual report of the national commission which has just been issued and which gives the receipts and disbursements up to Jan. 1, 1915.

According to the report, one must form the conclusion that the national commission is in bad straits at the present time because on the first of the year it showed a balance of only $1,486.07. Since that time it has had the expense of the big law suit before Judge Landis, which must have eaten up that balance and a lot more.

On Jan. 1, 1914, the national commission report showed a bank balance of $27,709.03. On the year previous to that it showed $46,906.70. In two years' time it has diminished over $45,000, and the reason is attorneys' fees.

Many Fees to Attorneys.

In the itemized account of expenditures during the year 1914 there appear twenty-two separate items which can be nothing else than fees and expenses of attorneys. Almost all were paid to Ellis Kinkead and John Galvin, the two Cincinnati attorneys who act as counsel for the national commission. The total of these twenty-two items amount to $14,236.57. One item was as small as $1.25 and the largest one was $2,185.

That total of $14,236.57 was not all dragged from the commission's coffers because of the war. In one place is an item of $2,623.25 paid to B. B. Johnson one of the commission members. It is simply labeled "expenses." In no other year did Mr. Johnson ever put in an expense account like that, because he never had occasion to spend money like that before. Perhaps part of it may have been for legal advice.

Loan to International.

But there were still three big items on the list which never appeared there before. In one place it reads: "T. G. Barrow, International league loan, $3,000." That occurred early in September. About two weeks later, according to the report, there was another loan made to Mr. Barrow for the International league, this time of $2,500, and still in another place, dated Dec. 4, is an item of $8,218.05, labeled, "B. B. Johnson, refunder Buffalo club." This indicates that Mr. Johnson may have helped the Buffalo International league club to that extent and then got his money back from the commission. Altogether that makes a total of $11,341.90, which seems to have been loaned to the distressed International league. The commission may hold notes for that amount and may recover it in the dim and distant future.

Besides the two Cincinnati attorneys, Galvin and Kinkead there were at least four others and perhaps a half dozen others, who were engaged to defend organized ball in the big suit before Judge Landis in January. The attorneys' fees for that service must have been enormous, but of course do not show in the report up to Jan. 1. It looks as if the national commission must be "in the hole" at the present time and for the first time in its existence.

Several Features Omitted.

Another interesting feature of the annual report of the last year was its size. It contained less than half as many pages as the reports of any of the previous five years or more. The new one had cut out the pages devoted to the publication of the "national agreement," the names of players on the various reserve lists, the names of players drafted, the rules and regulations governing the national commission, the lists of players released to various minor league clubs and the prices, all of which was used by the Federal league in the trial before Judge Landis in the effort to prove organized baseball a trust.

The report doesn't show the amount of money spent by the various clubs of organized baseball for attorneys' fees and these probably wasn't a club in either major league which wasn't called upon some time during the last year to engage a lawyer not only once but many times.

VILAS' BOAT TO BE FLAGSHIP AT THE MOTOR BOAT SHOW.

Jack Vilas' hydroaeroplane will be "flagship" of Chicago's indoor fleet of motorboats on United States Navy day, which takes place at the Coliseum Friday.

Aviator Vilas announced yesterday that overtures had been made to him to conduct a series of hydroaeroplane tests under the scrutiny of United States naval officers on Lake Michigan next summer. These tests, officials of the boat show believe, may result in the formation of a volunteer "hydro squadron" on Lake Michigan, the members being ready to serve in the naval auxiliary arm in case of war.

This is Society day at the show and spick and span yacht uniforms of "fair weather" yachtsmen will be in evidence. Among the organizations whose members will be in attendance are the Chicago Yacht club, Chicago Motor Boat club, South Shore Power Boat club, and Jackson Park Yacht club.

Arthur Meeker bought a high power motor boat yesterday for use at his summer home. He chose an Elco model, made by the company of that name at its Bayonne, N. J., plant.

M'DUFFS TO TACKLE JOLIET.

The feature match of next Sunday's games in the association football league of Chicago will be the meeting of the McDuffs and Joliet at Forty-eighth avenue and Sixteenth street. Mason Park will play the Bricklayers at Evanston. Campbell Rovers will play Washington Heights at Fifty-second avenue and Madison street and Pullman will play the Hibernians at Pullman.

SEARCH as you may, you will find more light on the yachting subject at the Motor Boat Show in one evening than in months of looking elsewhere. All the New Improvements—New Designs—New "Stunts." You must come to the

National Motor Boat Show

COLISEUM

Feb. 27 to Mar. 6, 10 A. M. to 10:30 P. M.

Admission 50 cents. Open NOW—Closes Saturday, March 6th.

Phils Call 'Lefty,' Who Quits School.

The senior class of the University of Chicago lost its president yesterday when "Lefty" Baumgartner, the former Maroon baseball twirler, who is under contract to the Philadelphia National league club, received orders to report at once for spring training at St. Petersburg, Fla. Baumgartner was elected leader of his class last fall, and at that time it was his impression he would not have to report to the Philadelphia club until he was graduated in June. As a result of Lefty's sudden departure, Helen Ricketts, vice president of the class, will fulfill the duties of president.

HARVARD FOOTBALL SHOWS PROFIT CLOSE TO $60,000.

Cambridge, Mass., March 2.—Football receipts at Harvard college for the 1913 season amounted to $94,494 and the balance above expenses was nearly $60,000, according to a report of the athletic treasurer for the fiscal year ending July 31 last, announced tonight. Baseball was the only other sport which paid for itself, with an income of $22,197 and expenses of $14,239. Hockey failed to make both ends meet by $800; rowing lost $18,000; track athletics lost $5,000, and other sports smaller sums.

FOOTBALL INJURY LEADS TO DEATH

Layfield of Johns Hopkins Dies After Four Months in Bed.

Wilmington, Del., March 2.—Robert Layfield, quarter back of the Johns Hopkins football team, who was injured in a game with Lehigh university at South Bethlehem, Pa., Oct. 31, died today at the home of his father, who is the head of a big manufacturing concern.

Following the accident, which caused a fracture of the vertebrae, he was taken to Johns Hopkins hospital in Baltimore, and several weeks later was brought to his home.

Three weeks ago he was operated upon here. He rallied and appeared to improve for a while, but during the last few days he had been gradually growing weaker.

SET DATE FOR CHESS MEET.

New York, March 2.—A national chess masters' tournament of fourteen rounds, with J. R. Capablanca, Cuban champion, and F. J. Marshall, United States champion, as the chief stars has been arranged to take place here from April 19 to May 7. A. Kupchik, New York state champion; A. B. Hedges, former United States champion, and Oscar Chajes, one time western champion, have received invitations to participate. Other players are yet to be selected.

OXWOOD

Low enough in front to be comfortable High enough in back to be correct in style.

An E&W RED-MAN COLLAR

EARL & WILSON
MAKERS OF TROY'S BEST PRODUCT.

BLACKMAN SHIRTMAKER

offers the latest Spring patterns in madras, percales, cheviots, reps, Russian cords and Japanese crepes. Pick out the designs that suit you and have some shirts built to fit you. *Do it today.*

4 Shirts With Your Monogram Made to Your Measure $10

Phone or write for samples & measuring chart

2 Stores | 107 WEST ADAMS STREET 306 S. DEARBORN STREET

THE HUB
Henry C. Lytton & Sons
N. E. Cor. Jackson and State

Silk-Lined Spring Overcoats

selling rapidly—better come before Saturday—$25, $28, $30 lines at

$16.50

Remember—the finest overcoat in the sale may be just what you want if you come today. These spring coats were bought at the very end of last season and were advance styles then. Lots of fine coverts are included and silk-to-the-edge dress overcoats that are staple and seldom reduced. The linings are of pure dye silks and guaranteed to give satisfactory wear. Not a garment worth less than $25—some sold as high as $32.50—select yours today at $16.50.

Winter overcoats remaining from our fine $25, $28 and $30 lines—mostly all silk-lined—until closed out, $16.50

Blue Serge Suit Sale

$25, $28 and $30 grades fall and winter weights, $16.50

We're giving you good advice when we tell you to buy one of these blue serge suits now. You can't make a mistake even if you lay it aside for next fall—you'll not be able to match these qualities at full regular prices later on. Serges are of the finest Australian wool—cut over 1915 spring models—tailored to hold their style and shape until worn out. $25, $28 and $30 suits for a few days more at $16.50.

If You Want to Hire a Good Stenographer

Put Your "Help Wanted" Ad in

The Tribune

Phone Central 100

CARSON PIRIE SCOTT & CO.

A Special Trade Arrangement for These March Sales for the Home Brings

These Sofa Beds, $38.50

THE pictures show a sofa by day, a bed by night—an easy sitting sofa, upholstered over steel spiral springs with spring edge, covered with a fine quality of tapestry.

Unfold the seat and you have a most comfortable bed—the mechanism of which is simplicity itself.

The bed is perfectly sanitary, the springs being entirely separate from the upholstering. It folds with mattress pad and bedding enclosed, measuring 56 inches wide. The frame is veneered mahogany in a dull finish.

In small apartments, where space is an important requisite, what piece of furniture could be more desirable?

And this price is far below that usually asked for such pieces of furniture—**$38.50.** *Sixth Floor, North Room.*

CARSON PIRIE SCOTT & CO.

The March Sales for the Home Develop Some Very Unusual

Money Savings in Dependable Housewares

Quality, a prime factor always, places its emphasis upon the following specials featured for the first days of the March Sale.

Kitchen Cabinets at $25

They are of hardwood construction with nickel plated extension working top and have removable flour and sugar bins and many new features. Specially priced for this sale at **$25.**

China kitchen sets, comprising six large cereal jars, six spice jars, one hanging salt box, one oil bottle and one vinegar bottle, conventional border decoration on the new square shape. Specially priced **$2.85 set.**

Wash boilers—Kreamer's block tin with extra heavy copper bottom. This wash boiler is extra well made and full No. 8 size. Specially priced, $1.85.

"Ezy-Slip-On" Oil Mop, triangle in shape, adjustable handle, specially priced, **58c.**

The Duntley's combination vacuum cleaner and sweeper, specially priced at $5.

Imported china bowls (set of seven) from 4 inch to 10 inch sizes. These utility bowls are of china and prettily decorated in blue. Special, $1.25 the set.

Sewing machines. Our Special "Laurel" machine is full size and in every respect strictly reliable. Has the automatic drop head, bobbin winder and many other attractive features, sold with the usual guaranty and full instruction, **$18.**

Combination step ladder and chair made of hardwood and nicely finished, low priced at $1.25.

Square willow clothes hamper, a strong, well constructed hamper with wooden bottom and closely woven willows—27 inches high and 16 inches wide and 17 inches deep—Specially priced for this sale at **$2.25.**

Sixth Floor, South Room.

CARSON PIRIE SCOTT & CO.

For the New Spring Costumes

These New Petticoats of Taffeta and Messaline at $2.95

Everything is unusual about these petticoats—style, materials, workmanship, variety of colorings, and, above all, this very special price.

The sketch shows the new *adaptable* flounce, full enough for the flare skirt, soft enough for the skirt not so wide in cut.

Pleated frill and under ruffle add to its smartness. In black, white, greens, the new blues, tans and grays.

Specially priced at $2.95.

Third Floor, North Room.

CARSON PIRIE SCOTT & CO.

Women's Spring Suits

Which Through a Special Purchase Are Specially Priced

At $27.50

This is distinctly an opportunity.

Every line of these suits bespeaks newness—every detail that supreme good taste resulting from the discrimination of an artist-selector.

And the pricing offers opportunity seldom encountered.

Materials—Poplins and gabardines.

Colors—navy, black and Belgian blue.

Styles—new belted effects, button-trimmed flared skirts.

These suits, including the two styles featured in the illustration, are

—specially priced at $27.50.

Other new spring suits at $25, $30, $35 to $50 offer most gratifying selection.

Fourth Floor, North Room.

CARSON PIRIE SCOTT & CO.

New Blouses of Crepe de Chine

In Two Groups—Exceptionally Priced

At $3.95 and $5

Here are two groups of blouses, specially assembled, which will show, we believe, the words "exceptionally priced" are fitly used.

Among the newest conceits are

The Blouses of Striped Crepe de Chine at $3.95.

In the style sketched at the right. The fine stripes are varied in colorings, the collar and cuffs plain white.

Flesh Tint Crepe de Chine Blouses at $5

Also white, are fashioned in the new box-pleat style, two pleats at the front, one at the back; sketched at the left.

Fourth Floor, North Room.

CARSON PIRIE SCOTT & CO.

The March Sales for the Home Bring About This Sale of

Thousands of Yards of New Imported Cretonnes at 25c Yard

A special concession in price enables us to offer these figured cretonnes at little more than usual maker's cost.

There are color combinations to match almost any scheme of decoration—and these cretonnes come mostly in full pieces from 25 to 50 yards in each.

Enough for the complete furnishing of a room, for bedspreads, for window and door draping, for the covering of the screen and utility box, for slip covering of the furniture, for the making of chiffonier, dresser and dressing table scarfs

Included are cretonnes for the sun parlor, pillows for the sofa and cushions for the chair—in fact, cretonnes for almost every purpose for which cretonnes are intended.

This entire purchase goes on sale at the one price for all grades, so early selection is advised.

—At 25c yard.

Sixth Floor, North Room

Marshall Field & Company

Back to the Great-Grandmotherly Days of Ruffled Skirts and Trim Bodices Has Fashion Traveled to Produce These Welcomely Quaint Modes for Young Women of 1915.

SPECIAL EXHIBITS OF THE NEW SPRING STYLES FOR MISSES

Coats Suits Frocks Blouses Skirts

This Section is devoted to Apparel for girls of 14 to 20 years. The space given to it, the varied merchandise here assembled, make it the logical Outfitting Center for Misses' Apparel.

Sixth Floor, Middle North Room.

Interesting Displays of the New Millinery for Misses.

Fourth Floor, Middle North Room.

Mandel Brothers

Costumers for half a century

A deal of exceeding importance, hence

200 new spring dresses at $15

Even from the picture here you can perceive that there is something most extraordinary in this sale—you see unmatched value first of all. These dresses

⅓ to ½ underprice

Models appropriate for street, afternoon or evening wear—new styles, correct styles, winning styles; in taffeta, crepe de chine, faille and radium silk; also, serge and silk in combination. *Fourth floor.*

MARSHALL FIELD & COMPANY

Interior Decorations & Furnishings

Dresden Compotier

(As illustrated)

$3.50

Measuring six inches across top; six inches high.

China Section Second Floor

HEALTH RESORTS

Take the Elmhurst Mud Baths. Dr. Lindhurst's Health Resort, Elmhurst, is the only place in the country where

WARM MUD BATHS

are combined with uric acid free vegetable diet, massage, osteopathy and all other approved methods of treatment. The only way to secure best results in the treatment of

RHEUMATISM

and other acid diseases. For special information and free literature add. or call personally. The Lindlahr Nature Cure Institutes, Inc., 525 S. Ashland Blvd., Chicago. Monroe 1100.

Private Home FOR THE FEEBLE MINDED AND MILDLY INSANE. Where Love, Kindness and Harmony are practiced. Female only. Phone Wheaton 1. Or address MRS. E. B. HOWE, Wheaton, Ill.

ADVERTISE IN THE TRIBUNE

SECTION TWO.
GENERAL NEWS,
SOCIETY, MARKETS,
WANT ADS.

The Chicago Daily Tribune.

THE WORLD'S GREATEST NEWSPAPER

CIRCULATION
OVER 500,000 SUNDAY
OVER 300,000 DAILY

WEDNESDAY, MARCH 3, 1915.

DRUG DEN SEER FLEES AURORA SLAYER SEARCH

"Prof." Vail, Last Man to Talk with Murdered Girl, Quits "Crystal" Flat.

CRIME THAT OF DOPE FIEND?

Aurora, Ill., March 2.—[Special.]—"Prof. Vail out of town; back tomorrow."

These words, hastily scrawled on a piece of paper, were found today pinned to the door of the apartment in Downer place occupied by "Prof." Vail, the clairvoyant who is said to have been the last person to speak with Miss Emma Peterson before she was murdered with a piece of iron pipe.

The women patrons who visited the "professor's" crystal ball dispensary during the day prepared to return "tomorrow." But in the opinion of the Aurora police and United States revenue officers, "tomorrow" for the "professor" will never come.

Heroin Shipment Revealed.

The reason is that the clairvoyant and his assistant are being sought in order that they may explain their hurried departure after receiving a shipment of more than $550 worth of heroin, presumably destined for "dope fiends."

The disappearance of "Prof." Vail, just as he was about to be questioned by the police regarding his relations with Miss Peterson, is conceded to be the biggest sensation which has grown out of the first Aurora murder mystery. In addition, it has thrown back the blanket from the operations of the dope "ring" which is believed to have been supplied with the drug by the "professor" for many months past.

Slain by Drug Fiend.

The police theory that Miss Peterson was slain by a crazed drug fiend is supported by the expose of the drug traffic which is said to resolve itself about the clairvoyant. Whether there is any direct connection between the murder of Miss Peterson and the drugs presumably distributed by "Prof." Vail is what the police are trying to discover.

Early in the day a clerk in the office of the Adams Express company noticed that a package of pills consigned to the clairvoyant had broken open. Several of them rolled out on the floor. The clerk notified Chief of Police Michels, who examined some of the pills and found them to be heroin.

Forbidden by New Law.

The sale of the drug, along with other habit forming drugs, has been forbidden without special prescription under the operation of the new Harrison law, which became effective March 1.

The chief of police instructed the express officials to deliver the package. In the meantime he planned to cause the arrest of the clairvoyant, whose real name is John Gray, and his assistant, known as Bass. In some unknown manner the news reached the "professor" and he hastily packed two suitcases, which he sent to the Burlington depot with the bell boy of the apartments where he lived. The boy was instructed to check the luggage and return with the checks. But when he returned both the "professor" and his assistant had gone. They hastened to the railroad station and took a 9:30 train to Chicago.

Take Mysterious Trunk.

They took with them the suitcases, which they obtained without the checks, and a large brass-bound trunk, which had never been delivered to Vail's apartment, but had remained in the station baggage room.

The police questioned the bellboy, but he could furnish no information; and Chief Michels took the next train to Chicago. He was unable to find a trace of the clairvoyants or their baggage. In Chicago he reported the matter to District Attorney Charles F. Clyne, who sent deputy marshals and internal revenue agents out to arrest Vail and Bass.

Slayer Believed Drug Crazed.

The contents of the large trunk are of special interest to the police, who believe that it may have been a storehouse of drugs of some kind or other. Until a late hour tonight no trace of the trunk or the men had been found.

Since the day after the brutal slaying of Miss Peterson Chief Michels has held that only a maniac unbalanced by the use of "dope" could have committed the murder not only of Miss Peterson but of Miss Jennie Miller.

The peculiar answers given by "Prof." Vail to questions about Miss Peterson, who went to consult him about her work and her love for a young man of Aurora, aroused suspicions. He first admitted that she had visited him several days before the murder, and later said she might have visited him on the night it took place. Rumors about the establishment which Vail and other clairvoyants were conducting reached the police, and steps were already planned to revoke their licenses when Vail left the city.

Involved in "Trust" Here.

"Prof." Vail, the second of the name to operate under the name in Aurora, was involved in the operations of the clairvoyant "trust" exposed by State's Attorney Hoyne in Chicago. Vail is a portly man with a peculiar walk, and homely in countenance. His assistant, Bass, is also quite a heavy man who talks out of one side of his mouth and has piercing brown eyes.

A young man, formerly a user of drugs, said it was not difficult to get "dope" in the town.

"I can go out today—or at least I could before the first of March—and get 'dope.' There are several poolrooms around where there usually is a chap who will hand you over a bit of tinfoil if you've got the price. We used to buy it at twenty for a quarter. But I suppose it has gone 'way up now.

"There used to be drug stores that sold heroin, but that is stopped now. And the only source is somebody like a clairvoyant or a man supposed to be a traveling man.

"Go down to some of the poolrooms where the old bunch, or what is left of them, hang out, and hear what they say about this murder. They all tell you that the guy is crazy. Those who don't use the 'dope' will tell you they think he's a 'dope fiend,' and even some of the fellows who do use it will admit it, too."

Deaf Mute Annoys Women.

While Chief Michels was seeking to locate the missing clairvoyants, one of his deputies sped to La Salle, Ill., where a deaf mute has been arrested as a suspect in the case. This man, Clayton Miller, lived in Tiskilwa until last week, when he came to La Salle. He followed several women during the day and was arrested as he darted out from behind a tree after a young woman. He was armed with a wooden chair leg.

The fact that he was seen in Tiskilwa by the superintendent of the Bureau county poor farm Thursday afternoon, the day of the Aurora murder, is believed practically to clear him of any connection with it. It is conceded, however, that he might have come to Aurora early in the evening.

TRACE OF SUSPECT HERE.

Sergt. William Coles of the office of the second deputy superintendent of police is investigating the possible connection of William O'Bear, alias William Flynn, who was confined in the house of correction recently and later released, with the murder of Emma Peterson. The type of crimes in which he was implicated is said to resemble the Aurora attacks.

Flynn attempted to gain entrance to the home of Mrs. William Baxter of 1634 Greenleaf avenue Jan. 21. She slammed the door in his face and locked it. He waited outside for nearly an hour. Meanwhile she attempted to call the police of the Rogers Park station, but was unable to do so.

Calls "Police" in Phone.

Flynn came up on the porch and smashed a window. As he tried to enter Mrs. Baxter screamed "Police!" into the receiver and the operator sent patrolmen to the house. Flynn was arrested and charged with malicious mischief. He appeared before Judge Harry Fisher and was sentenced to one year in the house of correction.

Feb. 13 he was given a new trial and released.

WADE FINES 18 SPEEDERS $219 TOTAL IN AUTO COURT.

Violators of Law Pay Average of $12 Each for Spins in Machines on Chicago Streets.

Eighteen persons were fined $219 by Judge Edward T. Wade in the automobile court yesterday on charges of exceeding the speed limit.

MAGNATES' OLD HOMES SOLD

Adjacent Dwellings Once Occupied by Vanderlip and A. W. Green Bring $6,000.

Two modest, old fashioned frame dwellings side by side at 5527 and 5333 Dorchester avenue, in Hyde Park, recently have been sold by John A. Carroll & Bro. The transaction would have passed unnoticed but for the fact that a little over twenty years ago one of them was the home of A. W. Green, now president of the National Biscuit company, while Frank Vanderlip, now president of the National City bank of New York, occupied the other. The property was purchased by William A. Withers for $6,000.

HEARS EVIDENCE FOR FISH.

Court Told Side of Adjuster's Defense in Second Trial for Arson.

Evidence in behalf of Joseph Fish, fire insurance adjuster, was introduced yesterday. Fish is being tried the second time on a charge of arson. Several character witnesses were called, among them being Dr. Emil G. Hirsch and B. J. Rosenthal.

Without Any Special Ado the Vanderbilts Arrive.

SCHOOL BUDGET UP TO THE BOARD

Mrs. Young "Passes Buck" in Effort to Keep Within Limits.

Mrs. Ella Flagg Young, superintendent of schools, learned, in the activities of making up a budget, what it is to "pass the buck." Last night she took advantage of her knowledge and "passed the buck" to the board of education.

She completed her estimates on the educational budget and sent them out to board members. The finance committee will take up the budget tomorrow. Mrs. Young's figures are based on the original estimates made before it became known that there was a deficit of something like $1,000,000 to contend with in making up the 1915 budget.

Mrs. Young's estimates amount to $11,082,052.99. This does not include salaries of engineers, janitors, and bath attendants, light, heat, office salaries, except those in Mrs. Young's office, and a large amount of supplies, all of which are paid out of the educational fund. The total estimated revenue for educational purposes is $12,174,864.

Larson's Estimate, $2,015,000.

This leaves $1,092,811 for the items listed above. Estimates on these by Secretary L. E. Larson amount to approximately $2,015,000. If Mr. Larson's estimates are approved Mrs. Young's will have to be shaved $1,000,000. Among the secretary's estimates, not included in Mrs. Young's figures, are salaries of engineers, janitors, and bath room attendants, $1,243,000; coal, $453,000; light, $80,000; supplies, $80,000; salaries, $100,000.

It will be up to the board to make the bulging estimates fit the shrunken revenue. It has decided already that no group of teachers shall have raises. Mrs. Young cut down many estimates.

For instance for social centers which had an appropriation of $34,064 last year she recommends only $15,400. The appropriation for administrative and executive expenses has been cut from $116,000 to $101,000; for manual training from $176,710 to $129,658; for evening schools from $204,555 to $196,769.

Teaching Largest Item.

The largest item in Mrs. Young's estimates is for salaries of elementary school teachers, which amounts to $7,634,323. Of this the regular teachers get $6,148,800; the principals' offices, $881,648; kindergarten teachers, $396,000; household arts teachers, $47,400; manual training, $46,600; subnormal teachers, $63,250; teachers of the deaf, $26,200.

The cost of maintaining the high schools, according to Mrs. Young's figures, is $2,000,000. This includes salaries, estimated at $1,848,233; supplies, $72,117; and equipment, $59,137.

The appropriation for supplies for the elementary schools is $168,228. Included in this are: General supplies, $56,000; art, $11,000; construction, $25,000; fund books, $15,000; manual training, $20,000; household arts, $19,000.

Other estimates in Mrs. Young's budget are: Bureau of child study, $11,890; compulsory education, $121,921; household arts, $127,323; art, $35,342; music, $16,610; physical education, $74,280; vacation schools, $36,642; Chicago Normal college, $135,813; Carter practice school, $52,271; Haines practice school, $51,587; Parker practice school, $66,333; Chicago parental school, $63,827; John Worthy school, $22,153, and centers for blind, $8,239.

BULLET IN BRAIN; BOY IS SILENT

Kenosha Child of 10 Won't Give Little Brother Who Shot Him Away.

Kenosha, Wis., March 2.—[Special.]—A tragedy of childhood featuring the loyalty of 10 year old Stephen Stec to his three years younger brother Albert even when he felt death was near was brought out at the Kenosha hospital today. X-ray pictures showed that the older boy had a bullet from a revolver imbedded to a distance of three inches in the brain matter.

The boy was shot by his younger brother Sunday afternoon, but after they had agreed to keep secret the story of the shooting Stephen, with the stoicism of a spartan, refused to tell of the accident. When the X-ray picture revealed his secret he sobbed out "he didn't mean to do it." Then he told the story.

"Just Tired Out," He Says.

The two boys had been left at home alone on Sunday afternoon. Their father, Albert Stec, a prosperous market man, had warned them never to touch a revolver which lay in a drawer. Little Albert, not yet 6 years old, got the weapon, pointed it at the brother, and pulled the trigger. The bullet entered the back of the other boy's head. The mother, on her return home, found the boy on the floor with his little brother keeping a vigil.

"I'm just tired out," the boy told his mother. She put him to bed and tucked him away under the covers. With the little brother playing about the bed he went off to sleep.

Physician Stumbles Onto Secret.

Monday morning he appeared sick and remained at home from school. In the afternoon his mother became worried when he failed to recover from drowsiness which had overtaken him and she called Dr. J. N. Palt. The physician made an examination of the boy, but found nothing to account for his condition.

Then he rubbed his hand over his head. The telltale blood revealed the fact that the boy had been injured. With the little brother holding on to his coat the boy walked bravely to an automobile and was taken to the Kenosha hospital, when the X-ray machine revealed his secret.

All Functions Remain Normal.

This afternoon at the hospital it was declared that the boy showed no sign of fever and that his pulse was normal.

"The case is a most remarkable one," declared Dr. Palt. "The boy is cheerful and every organ of the body is performing its functions, but at that there is the bullet in his brain. We expect sudden collapse in the case, but a boy as brave as he is should live. The little fellow made no complaint and when the smaller brother was brought to the hospital their greeting was of a most tender nature.

"That big machine gave it away," was the way the injured boy broke the story of his seeming faithlessness to his trust.

VANDERBILTS TARRY IN CITY

Rail Magnate's Wife, En Route West, Discourses on Soup Kitchens.

Mrs. W. K. Vanderbilt Jr. and her three children—Muriel, Consuelo, and William Kissam Vanderbilt III.—spent three and a half hours in Chicago yesterday. They were en route to California.

Mrs. Vanderbilt emphasized the democratic note. The only subject she would discuss at any length with reporters was the opening of the People's Kitchen a few days ago in New York. This institution, inaugurated by Mrs. Vanderbilt and Mrs. James A. Burden Jr., is designed to furnish the poor with well cooked food at small prices.

The Vanderbilt party arrived in a private car at 3:30 o'clock on the Michigan Central railroad. None of Chicago's fashionable set were at the station.

Fashions Don't Interest Her.

"What do you think of present day fashions?" hazarded a reporter.

"I'm not interested in the subject," said Mrs. Vanderbilt. "I don't care for fashions."

"Are you interested in the war?"

"Oh, intensely; but I am not giving an interview, you know."

Then the subject of the People's Kitchen was broached.

"It is a wonderfully fine thing," said Mrs. Vanderbilt. "Such an institution might be started to advantage in Chicago. Nothing is given away, but wholesome food is sold at very small prices—soup 3 cents, stew 4 cents, beans 3 cents, and so forth.

Feeds 700 a Day.

"Nearly 700 people a day have patronized the kitchen. Many families send to the kitchen for their meals; others come to the restaurant."

By this time Mrs. Vanderbilt had arrived at the entrance of the station, where she ordered two taxis. She entered one with her elder daughter, Muriel, and drove to the Blackstone.

The other two children, accompanied by Mrs. Vanderbilt's secretary and a maid, went to Lincoln park, where Consuelo and "Willie" romped about after the fashion of scores of other children who were enjoying the fresh air and sunshine. Consuelo had a camera and photographed the peacocks and the deer. William Kissam III., who is hardly more than 6 years old, frisked about to such an extent the nurse was in constant anxiety lest he should be lost.

Heir Stubs His Toe.

When they passed a drinking fountain the young heir to millions jumped up on the stone approach, and as he did so stubbed his toe, falling flat on the pavement. He did not whimper.

The Vanderbilts left Chicago at 7 o'clock on the Overland Limited. Mrs. Vanderbilt said she was only going to attend the fair incidentally. Her father was the late Senator James G. Fair of California, who made millions in the mining industry. W. K. Vanderbilt Jr. is a dominating factor in the New York Central railroad.

HUNDRED PAY WOMAN'S RENT

Members of Evanston Commercial Association Save Woman from Eviction.

Mrs. Martha Sullivan's rent was paid yesterday by 100 members of the Evanston Commercial association. Mrs. Sullivan, who is in destitute circumstances, has been living with her daughter, Hattie, in a little house on Ridge avenue. The owners reduced the rent to $5 a month, but even then Mrs. Sullivan couldn't pay and was summoned before Justice Schatz recently and threatened with eviction. The commercial association collected a fund of $100—$1 from each member—paid the rent, and turned over the rest of the fund to the women.

"KEEP OFF THE GRASS."

Prof. Scott Tells Northwestern Students Sod Is Not to Walk On.

Grass is not made to walk on, Prof. John Scott of Northwestern university told the students yesterday in chapel, about the way they trample the sod. "I went to the exposition," said the professor, "and saw two men walking about with their shoes in their hands. They didn't know the concrete walks were to walk on. That's the way with some students of the university."

EXITS BLOCKED, 163 MINERS FACE DEATH IN DEPTHS

Rescuers Bring Out Nine Victims of West Virginia Disaster and Save Ten.

MAN HITS POLE; KILLED.

Hinton, W. Va., March 2.—It is believed all exits to the Layland mines, where 182 miners were entombed early today by an explosion, are blocked and the miners still trapped may fall victims to noxious after-damp before the rescuers can reach them.

The rescue work is in full swing, but progress is slow on account of heavy falls of slate. Late tonight the bodies of nine victims had been recovered and ten had been brought out alive. The crew of rescue car No. 8 of the federal bureau of mines is aiding in the work.

From all available sources it is estimated that 163 miners are still in the wrecked workings. It is hoped some of them have been able to brattice themselves in so as to escape the after-damp, otherwise it is feared the death list will be large.

Cause of Explosion.

It is believed the striking of a pocket of gas by one of the miners led to the explosion. The explosion, it is reported, occurred in mine No. 3 and spread to mine No. 4.

From outside evidence the force of the explosion must have been terrific. The stone arch over the main entrance of the workings was destroyed, windows within a 900 yard radius were broken, and the explosion was felt for miles around.

A. B. Cooper, who was delivering groceries to a house within seventy-five yards of the mine entrance, was blown against a telegraph pole and killed. A dog with him also was killed.

Most of the entombed miners are of foreign birth, but there are also a large number of Americans.

The Layland mines are owned by the New River and Pocahontas Consolidated Coal company and are located seven miles from Quinnimont.

CHICAGO COAL MEN SAFE.

H. M. Hall, general agent of the freight department of the Chesapeake and Ohio railroad, sent a message to Chicago last night saying that a party of fifty Chicago coal men traveling in the eastern coal mining district were not in Hinton when the accident occurred. The party left Chicago last Sunday. Mr. Hall said all the members of the party were safe.

FORMER CHICAGOAN SLATED FOR DIRECTOR OF U. S. MINT.

Robert W. Woolley, Once on "The Tribune" Staff, Nominated to Federal Post by Wilson.

Washington, D. C., March 2.—[Special.]—The president sent to the senate late this afternoon the nomination of Robert Wickliffe Woolley of Fairfax, Va., former sporting editor of THE CHICAGO TRIBUNE, to be director of the mint.

He will succeed George E. Roberts of Iowa, who resigned after serving in the office almost continuously since the McKinley administration to accept the place of assistant to the president of the National City bank of New York.

Mr. Woolley was associated with William G. McAdoo in the campaign in 1912 and was at one time slated for assistant secretary of the treasury. But some of his magazine stories reflecting upon senators were resurrected and trouble threatened. He was finally appointed auditor for the interior department with the promise that he would get something better before the close of the administration.

FOUR GIRLS EACH DANCE 25 MILES IN NIGHT IN RACE.

College Inn, Stratford, Blackstone, and La Salle Trippers Wear Pedometers for Contest.

Four young women who dance at the College Inn, the Stratford, the Blackstone, and the Hotel La Salle gasped with relief when they prepared to go home at 1 o'clock this morning. Before leaving each rushed to the nearest telephone and said something that sounded like "twenty-five miles" into the receiver.

They were contestants in a six day dancing marathon which was begun Monday night. Each now wears a pedometer as she dances and keeps a careful record of distances, telephoning them to an official referee twice a day. The four were neck and neck all the evening, with Miss Claudia Dana of the College Inn and Miss Ethel Hill of the Blackstone slightly in the lead, and Miss Peggy Fears of the Stratford and Mrs. Ralph Herz of the La Salle close behind.

The contest will close Saturday night.

BABY TWINS FOUND DEAD IN A SQUALID TENEMENT.

Mother, Weeping at Bier, Says Father Spent Money for Drink and She Could Not Pay Doctor.

Investigators of the coroner's office called yesterday at the tenement where Francis Mattes and family live at 1215 West Fifteenth street. There they found a distracted mother weeping at the bier of her twin babies—Louis and Frank, 3 months old.

"My babies were sick, but we could not have a doctor because my husband spends all his money for drink," she said. "Saturday night Louis died. Stanley, my husband, went out, saying he would get a doctor's certificate, and I have not seen him since. Sunday morning Frank died."

S. R. O. SIGN FOR PRISONS.

Warden Allen at Joliet Asserts Chicago Crooks Are Clogging the Penitentiary.

Joliet, Ill., March 2.—Unless Chicago quits sending gunmen and other convicts to the state prison here, Warden M. Allen will hoist the S. R. O. sign within the next month he announced today. With one-fourth of the cells taken by Chicago criminals the warden must keep all paroled Chicago convicts at Joliet when he cannot find work for them downstate.

Note Announces Death in Battle of De Beaufort

Count, Divorced by Miss Irma Kilgallen, Fallen at Nieuport.

STAR IN ESCAPADES

According to a message given out by Charles T. Hass of the Hass Detective agency, Count Mourik de Beaufort, who as the husband of Irma Kilgallen, daughter of the millionaire steel manufacturer, broke into the limelight in Chicago in several escapades, died fighting with the army of France at Nieuport early in February.

COUNT DE BEAUFORT

The message was signed "Princess of Luxemburg," the mother of Count de Beaufort. It was addressed to Mr. Hass. At the Hass Detective agency last night it was said Mr. Hass is an old acquaintance of the De Beauforts. It also was said his agency had been employed by M. H. Kilgallen during the divorce proceedings of the latter's daughter against the count in 1912.

Killed in Artillery Duel.

The letter reads:

John was killed February 12 in an artillery engagement at Nieuport on the banks of the Yser. It hurts me and pains me to let you know, Charley, that my beloved son is dead. He has always been a good boy—a loving and affectionate son, and no doubt has many friends in Chicago and the United States who love him. We took him and put him in our family vault. He was placed alongside Auntie Lesage.

The manager for the detective agency denied it had been employed by the Kilgallens to trace the actions of the count since the divorce.

"This letter merely was between old acquaintances," the night manager of the detective agency explained.

Married in Europe.

The marriage of the count and Miss Kilgallen in Europe after a brief romance caused a lot of talk along Michigan avenue, where the Kilgallens have a beautiful home. Peter Kilgallen announced he did not like the idea of his daughter marrying a French count. He said the count would have to do the providing for the daughter thereafter.

Upon her return home with her count the daughter finally persuaded the father she had a nice sort of a husband, even if a French count. Peter Kilgallen is said to have weakened on his original stand on the money question and set aside $300 a month for the count for pin money. The count and his wife lived at the Kilgallen residence, at 3230 Michigan boulevard.

Rift in Family Peace.

Shortly after their return to Chicago the De Beauforts came into notoriety when the count had an argument with a head waiter in one of the larger Michigan avenue cafés over allowing the count's dog "Bobs" the right to "eat at table." Then rumors came that everything was not entirely peaceable at the Kilgallen residence. The count was said to have had several fights with chauffeurs. It was brought out in the divorce trial one of the chauffeurs, a husky negro, gave the count a pair of black eyes.

One night an ambulance drove up to the Kilgallen residence. The countess was rushed to St. Luke's hospital, where it was said she had broken her leg in a fall.

Shortly after her recovery a divorce bill was filed against the count charging "repeated cruelty."

SHE HOPES IT'S NOT TRUE.

Hot Springs, Ark., March 2.—[Special.]—Miss Irma Kilgallen was not much affected when shown a dispatch at the Arlington hotel tonight, where she and her mother have been guests for several weeks, that her former husband had been killed.

"Let us hope the rumor is not true," she said. "One hears so many reports concerning this war that one cannot believe everything. I knew the Count de Beaufort was going abroad. I learned this in New York in October. That was the last time I saw him. He always spoke to me when we met, and I, of course, replied, but I have not heard, directly or indirectly, from him since he left.

"I cannot understand, if the report is true, why I have not heard of it, for his friends in Chicago were my friends. I hope, however, that the report is not true."

NONE WANTS HIS WARDROBE OF 1,000 SUITS, COATS, ETC.

So Israel Sandack, City's Most Dressed Man, Is Adjudicated Bankrupt and Keeps His Stock.

Israel Sandack of 6418 South Sangamon street, whose bankruptcy petition brought him into prominence a few weeks ago as one of the two men in Chicago with the largest, most complete, and varied wardrobe, yesterday was adjudicated a bankrupt and his case was dismissed.

He got away with all the clothes. Not a single creditor appeared to contest his claim to them.

Sandack was a second hand clothing dealer. He scheduled more than 1,000 articles, including dress suits, canes, hats, and traveling bags, as his personal wardrobe.

Sandack was not required to try the clothes on to prove ownership.

ROCKEFELLER JR. BLAMED FOR FEUD IN COLORADO PITS

Tried to Starve the Coal Mine Strikers Into Submission, Committee Reports.

HAD AID OF THE MILITIA.

Washington, D. C., March 2.—John D. Rockefeller Jr. was the subject of a scathing arraignment for the stand he took in the clash between the Colorado miners and their employers by the mines and mining subcommittee in its report submitted to the house today.

The report criticized the son of the oil magnate for not submitting the labor differences to arbitration instead of starving the workers into his way of thinking.

Young Rockefeller was not the only person or persons criticised.

Colorado Militia Scored.

The Colorado militia's treatment of striking miners and their families was denounced as inhuman. The committee assails John M. Chase, adjutant general of the militia, for his refusal to testify except on condition that he would not be questioned by representatives of the miners. The report says he "was overbearing to all who came in contact with him."

While scoring conditions generally in the coal fields and criticizing many of the acts of the mine operators, including alleged violations of state laws, the committee reports that no evidence was found of a conspiracy in restraint of trade to limit the output of the mines, nor conclusive proof of the existence of peonage.

Facts Uncovered in Quiz.

Striking facts uncovered by the committee during its investigation show:

That John D. Rockefeller Jr. did nothing to improve the condition of the employés of the company in which he is a stockholder and director.

That John D. Rockefeller Jr. is a long distance director, not having attended a meeting of the stockholders or directors of the company in ten years, and that he had not visited his holdings during the same length of time.

That John D. Rockefeller Jr. was obstinate and the statement that he was fighting for the liberty of the workingmen will not bear investigation.

That John D. Rockefeller Jr. did not desire to arbitrate . . . and one must conclude he would rather spend money . . . for guns, pay of detectives, and mine guards and starve the strikers into submission.

Oppression Caused Strike.

That the constant oppression and neglect and arbitrary conduct of the officials were prolific causes of the dissatisfaction which resulted in the strike.

That the mine operators violated the law many times.

That the operators controlled elections in Las Animas and Huerfano counties.

That only one store, owned by the company, is permitted in the closed camp; that places of amusement are scarcely known, and that the miner must go to the saloon as a place of amusement.

That some of the men brought into Colorado to guard the mines had been in the same kind of service in West Virginia and they brought with them the same machine gun used by them in an armored car against strikers in that state.

That the Colorado militia was on the side of the operators.

That the militia committed many immoral acts of such a nature as to be unfit for publication.

That the militia jailed men on slight provocation and kept them in cells without opportunity of proving their innocence.

Report Urges Arbitration.

The strike was settled long before the committee completed its report, so no specific recommendations are made. The committee appeals, however, for arbitration in such situations. It declares that these disturbances are nation-wide in their importance; that the federal government is the only power competent to deal with them, and after referring to the testimony of John D. Rockefeller Jr., who disclaimed responsibility for Colorado conditions, adds:

"Absentee owners or directors by their absence from the scene of such disturbances cannot escape their moral responsibility for conditions in and about properties in which they are interested."

Operators Violated Law.

Discussing the Colorado situation in general, the report says:

"Colorado had good mining laws and such that ought to afford protection to the miner if they are enforced, yet in this state the percentage of fatalities is larger than in any other, showing there is undoubtedly something wrong in reference to the management of its coal mines. . . .

"The testimony of James Dalrymple, state mine inspector, calls attention to the many violations of the law by the operators, and the miners claim this as one of the causes leading up to the strike. The report of Mr. Dalrymple also says he found in some cases the operators had put in operation new devices and systems of an advantage to the miners."

State Should Curb Arms Sale.

The committee criticizes the state authorities for failing to prevent the sale of firearms to the contending forces.

Testimony of present and former county officials is quoted to show efforts of mine operators to control elections in Las Animas and Huerfano counties, and the committee remarks that the manner of selecting juries in those counties, where, according to witnesses in one case at least, seven out of twelve jurors were deputy sheriffs, "appears to be against the provisions of the law."

Minority reports were submitted by two members of the subcommittee, Representatives Byrnes of South Carolina, Democrat, and Austin of Tennessee, Republican.

MOVIE OF FRIEND WIFE WAITING FOR FRIEND HUSBAND.

FLICKERINGS from FILM LAND

by KITTY KELLY

"YOUR BABY AND MINE."
Reliance.

Sands	Baldy Belmont
Mrs. Sands	Florence Crawford
Mrs. Crane	Mae Gaston
Crane	Augustus Carney

ALL about a broken nose and how to mend it is the theme of this very delightful picture, which might have been adorned with a more illuminative title. Also we might in the cast have been told about the cute youngsters who give the picture its point.

The injured anatomy—which is figurative purely—belonged to Master Bobby Sands, acquired with the advent of the miniature Sands person who engaged the interested attention of everybody to the exclusion of Bobby, almost to the submergence of Bobby, for there were strenuous and unkind efforts made to reduce him to a plane of perfect silence, such as taking away his beloved drum and chasing him out of the house.

Such treatment did not conduce to the development of any filial feeling, so when the opportunity of a policeman engaged nursemaid offered, Bobby hastened to avail himself of his chum Hilda's suggestion that he trade the baby and a silencing quarter once presented to him for her wonderful shiny, pedally automobile.

The exchange completed heightens the action, for other things happen immediately with amazing rapidity. The apparent fact that a dummy infant has been substituted for the real one, instead of stirring indignation in the mind of the observer, arouses relief.

Though the action is not so slap-sticky as to be improbable, it is a bit too strenuous for approved infantile participation.

The comedy of errors strain in intensified by the entrance of a poor family blessed with an heir and not much else. The wife's idea that the heir has swallowed a quarter—which would be a considerable swallow for a person of its size—puts baby No. 2 in the maelstrom of mixup and finally results in the two families getting themselves united and in touch with each other—a result promising profit for the poor family—of which, by the way, Augustus Carney of recent Alkali and Universal Ike fame, is the head. His unheralded appearance thus in Mutual ranks surprised many observers.

The picture's end sees Master Bobby restored to his inalienable rights as eldest son, sharing equally, and pretty willingly, in the affection heaped upon the other member of the family. The whole thing is nicely handled with good comedy touches not allowed to wander too far into burlesque to be quite human.

* *

Doubling Up.

The celluloid illuminates the dual personality idea as does nothing else—though possibly not in a manner to win the complete approval of psychologists and hair-raising mystery novelists. Here are the chances we have now of seeing the same person at the same time in different places.

Maclyn Arbuckle in "The New Henrietta" and "It's No Laughing Matter."

Harry Mestayer in "On Trial" and "Stop Thief!"

Mrs. Burmester in "Our Children" and "Stop Thief!"

Mabel Taliaferro in "The New Henrietta" and "The Three of Us."

HERE is an extremely charming young person leading a perfectly nice double life, to the ultimate pleasure profit of an illimitable multitude. Miss Irene Fenwick is a legitimate stage star, at present shining dually on Broadway in Sheldon's "Song of Songs," and likewise as the heroine of "The Commuters," George Kleine's present celluloid activity. She is the first step in a brand new precedent, uniting cinemac and buskined activities,

MISS IRENE FENWICK

Marie Doro in "Diplomacy" and "The Morals of Marcus."

William H. Crane in "The New Henrietta" and "David Harum."

* *

Uncle Sam to Work in the Morning.

The management of "Uncle Sam at Work" announces a special morning matinee on Saturday at the Auditorium for the special benefit of the school children. At 10:30 the picture will be shown with the complete accompaniment of orchestra and music, and it is suggested that teachers taking a number of their pupils to see the exhibition would find the morning session an exceedingly pleasant one, subject to less confusion and crowding than the afternoon performance.

Measure Your Words First.

Lillian Russell

[Copyright: 1915: By Lillian Russell.]

THERE is an old saying that you should think twice before speaking and it is a sage bit of advice. But you really ought to make an earlier start if it is your desire to say the right thing at the right time. If you sleep in a stuffy or poorly ventilated room you will quite likely say something at the breakfast table which you would never dream of saying if you had spent the night breathing fresh air. After sleeping under such conditions you are not in a frame of mind to care much whether you say the right or the wrong thing. If you have not adopted the proper diet you may even be in such an ugly humor that you will take delight in using your tongue to cut and hurt others. You cannot get away from the fact that there is a close relation between your physical and mental condition. If your physical condition becomes either abnormal or subnormal through the life you lead you had better make it a practice to think more than twice before speaking.

Lillian Russell's Answers.

ANN: Yours is the average weight for a girl of your years and height. You are still a growing girl, and as long as you have two years of school work before you you will need all your health and strength to carry you through that strenuous period. A little candy is good for you, but do not eat it to excess.

BEAULAHRIS: A girl of your type can wear most any shade. Personally I like to see one's hair parted at the side. A part in the middle is not becoming to every one. I do not approve of the extremely faddish mode of hair dressing for young girls. There is nothing prettier or more youthful than the hair combed back loosely and coiled low on the neck.

ETHEL M.: There is but little you can do to change the shape of your nose. You might try massaging it from the base to the tip. The treatment must be done gently.

Have you reduced your flesh? If so, write and tell me how you reduced and how many pounds you lost. "The Tribune" will pay $1 for every letter published. Address Lillian Russell, "Chicago Tribune," Chicago.

Bright Sayings of Children

"The Tribune" will pay $1 for each childish saying printed. The stories may be sent in either by children or their parents. The only condition is the story told must never have been printed in any magazine or paper. Address bright sayings to Aunty Bee, "Tribune," Chicago.

"I want to go downtown with you, grandma," said Willie.

"No, grandpa will take you when he goes."

"No, I want to go with you."

"Why not go with grandpa?"

"Because he doesn't mind me and you do."

J. K. B.

Dora, aged 6, had stepped up on the porch just as a tramp walked away. She watched him out of sight, then called to some one in the house, "Mary, ain't it funny how tramps grow without any mother?

LOIS LONG.

652 Hardin avenue, Jacksonville, Ill.

My little sister was hurrying the maid with dinner and kept asking how soon it would be ready. The maid, pointing to the clock said, "Fifteen minutes by the clock," and explained that the short hands indicate hours, the long hand minutes. "Yes," said sister, "but which hand am I to believe?"

T. BENSON HOY.

141 Arnold avenue, Evanston, Ill.

MARION HARLAND'S HELPING-HAND

by MARION HARLAND

Short of Piano Music.

"I read in the Corner that somebody had music she would give away. I can play upon the piano, but I can't get all the pieces I should like to learn. I should be most grateful for those which are offered by the writer in the H. H. C.

"MRS. H. S."

A host of members have written to us offering music, new and old. If you had mentioned the signature of the person to whom you have reference, you would have had her address by mail. As it is, I am inserting your brief and modest note and asking that a special supply be reported to us for you.

Home Sewer Needs Shears.

"Would I be expecting too much if I asked if you could get me a pair of large scissors through the Corner? I have been using an old pair of barber's scissors for a long time, because there seems to be many places for each cent. I do all the sewing for our family of six children, mostly things that are made over. That is why I can make excellent use of a pair of scissors—more than I can say.

"MRS. L."

Seamstresses can sympathize with the annoyance and hindrance of dull scissors. Few minor vexations are more trying. Perhaps a member has a pair she has discarded for new, and is rejoicing in the acquisition? If she will hunt up the old shears and have them ground at the barn or woodshed, or at the nearest hardware shop, she will not be ashamed to send them to our correspondent when she has obtained her address from us. Do not despise the opportunity of doing small favors. Homely deeds are beautified by the need on one side and the spirit of helpfulness upon the other.

Historical Pictures Would Help.

"I am 12 years old and am in the seventh grade. We are in need of some historical pictures, the principal one being the Panama canal. If any one who has no need for such would kindly forward them to us we would be grateful to you, and so would our teacher, for they will be a great help to the pupils in their studies. I hope to hear from your Corner soon, and many our Heavenly Father reward you in its great work. TERESA J."

The Panama canal—perhaps the most important in the world—is so much in the public mind at present that our junior members, to whom this letter is particularly referred, can collect newspaper pictures and other illustrations at the cost of little exertion and time. I trust they will prove equal to the occasion. Also that parents will second their efforts in behalf of the 12 year old girl who is in the seventh grade.

SOFT WHITE HANDS

Under All Conditions If You Use Cuticura. Trial Free.

The Soap to cleanse and purify, the Ointment to soothe and heal. Nothing better, purer, sweeter or more effective at any price than these emollients.

Sample Each Free by Mail

With 32-p. Skin Book. Address postcard, Cuticura, Dept. Y, Boston. Sold throughout the world.

POSLAM HEALS ECZEMA, ITCH, RASH, PIMPLES

Poslam transforms ailing skin to skin clear and healthy in color and tone. With ease it eradicates eruptional affections that stubbornly resist treatment. At once the skin is soothed and comforted; itching stops. Soon it is seen that the trouble is under control. Then it disappears. Poslam's merit is easily proved overnight. The work it does in this brief time is often astounding.

Your druggist sells Poslam. For free sample write to Emergency Laboratories, 32 West 25th Street, New York.

Poslam Soap used daily for toilet and bath is the easy means of protecting skin and hair. 25 cents and 15 cents.

SUBSCRIBE FOR THE TRIBUNE

See Your Film Favorites at the Following

HIGH CLASS MOTION PICTURE THEATERS

(The possibility of a film not reaching a theater on time makes the program subject to change)

DOWNTOWN

Bijou Dream
114 S. State—Opp. Palmer House
ALL THIS WEEK
A SOCIETY DRAMA WITH A PUNCH
A Modern Magdalen
With CATHERINE COUNTISS and LIONEL BARRYMORE
9 A.M. to 11 P.M. All Seats, 15c
THIS AD AND 10c WHEN PRESENTED AT BOX OFFICE WILL ADMIT ONE.
NO CHILDREN ADMITTED

STUDEBAKER
Michigan Ave. near Van Buren
Man. Jones, Linick & Schaefer
11 A.M.—CONTINUOUS—11 P.M.
SALISBURY'S WILD LIFE MOTION PICTURES
"Greatest Animal, Bird and Fish Pictures I have ever seen!" said CY DEVRY
ALL SEATS, 25c
CHILDREN All Times 15c

Alfred Hamburger's ZIEGFELD
DOUBLE PROGRAM
WALLACE EDDINGER in A Gentleman of Leisure
AND
MAX FIGMAN AND LOLITA ROBERTSON IN JACK CHANTY
SAT. MARCH 6 ELSIE JANIS in The Caprices of Kitty

WORLD 61 W. RANDOLPH OPP. GARRICK
Loop's Newest Photo Play House
WITH ORGAN ACCOMPANIMENT.
TODAY—CHAS. CHAPLIN in "HIS PREHISTORIC PAST"
THURSDAY—CHAR. CHAPLIN in "HIS TRYSTING PLACE"
OPEN 9 A.M. to 11 P.M.

AUDITORIUM Mats. Ex. Sun., 2:15, 25c Nights, 8:15, 25c, 35c, 50c
HENRY W. SAVAGE Offers
THE $100,000 MOTION WONDER PICTURE
UNCLE SAM AT WORK
Based on the Inspiring Book
THE AMERICAN GOVERNMENT

Casino Theatre 58 Madison, Nr. Dearborn
TODAY'S FEATURE—
The Photoplay Without a Name
A Powerful Drama of Crime.
$50.00 Reward for Best Title to This Story.
ALSO FORD STERLING COMEDY.

STAR ☆ 68 MADISON STREET Bet. Clark and Dearborn
TODAY—
"INTO THE DEPTHS OF DEGRADATION."
A Dramatic Story of a Betrayed Woman. Also CHARLIE CHAPLIN
"BACK AT HIS OWN HOME"
Positively No One Under 21 Years Admitted.

NORTH SIDE.

DE LUXE—Wilson and Clifton
"THE SILENT PLEA"—In Three Reels—A Special Vitagraph with ALL STAR BROADWAY CAST.

REGENT 6746 SHERIDAN ROAD Near Loyola Station
"THE REGENERATED LOVE"
Three Act Lubin with ORMI HAWLEY.

COLLEGE 2219 Sheffield Avenue At Fullerton "L" Sta.
[illegible] Biograph, and Others.

NORTH SIDE

BRYN MAWR
1125 BRYN MAWR AVENUE
(At Edgewater Station)
—TODAY—
Performances at 2:30, 4:00, 5:30, 7:00, 8:25 and 9:40 P. M.
THE GREAT TRAGEDIENNE
BETTY NANSEN
Supported by EDWARD JOSE
Sarah Bernhardt's former Leading Man, in
"The Celebrated Scandal"

PARKWAY
Clark St. and Diversey Blvd.
TONIGHT AT 7
The Coveted Heritage
Three Reel Pathe Drama
"Pathe Daily News"
Also a Good Two Reel Comedy
ALL SEATS, 10 CENTS.
A GREAT SHOW

BIOGRAPH
THEATER BEAUTIFUL
2433-43 LINCOLN AVENUE
TODAY—Continuous 2 to 11 P. M.
THE KALEM COMPANY PRESENTS
TOM MOORE and MARGUERITE COURTOT In
"The Barefoot Boy"
Also LATEST PATHE NEWS.
ADULTS, 10c. CHILDREN, 5c.

LAKE SHORE
Broadway and Belmont
CHICAGO'S MOST BEAUTIFUL PICTURE HOUSE, showing the latest in photo dramas, featuring Organ with human voice.
TONIGHT AT 7.
"HER HUSBAND'S SON"
An Edison Drama. Tomorrow—
"TILLIE'S PUNCTURED ROMANCE."

KEYSTONE 3912 Sheridan Rd.
THE HOME OF GOOD MOVIES.
Today's Feature—3 Reel Edison Drama
"IN SPITE OF ALL"
Also a Vitagraph drama featuring Edith Storey

SCHAEFER'S PLAZA
NORTH AVE. and SEDGWICK
TODAY—Tabloid Stock Co. Presents
"Just Like Dad"
All Laughs in 3 Acts.
ALSO GOOD PHOTO PLAYS.

CLARK CLARK ST. AT WILSON AVENUE
PARAMOUNT PROGRAM
"THE STRAIGHT ROAD"—A 4 Reel Production of Vital Interest. No Children Admitted. ADMISSION, 15c—OTHER PICTURES.

STEVENS—3952 BROADWAY
—QUALITY FIRST—
TODAY—"THE PASSER BY"—2 Reel Selig.
THURS.—FRANCIS X. BUSHMAN in "STARS THEIR COURSES CHANGE"

ARGMORE ARGYLE AND KENMORE
"COLOMBA"—2 Part Biograph
With GRETCHEN HARTMAN—and Others.

JULIAN BELMONT AVENUE At CLARK STREET
VITAGRAPH BROADWAY FEATURE with NORMA TALMADGE

Kenmore Theater | WILSON & KENMORE
"THE MAN AT THE KEY"—Two Reel Thrilling Railroad Feature—PATHE WEEKLY—KEYSTONE COMEDY. AND OTHERS.

STANDARD—780 North Clark Street—"THE SHERIFF'S YELLOW STREAK"—2-r. K-B.

SOUTHWEST

E. A. R. on Wentworth Ave. near 69th St. "O'Gany of the Royal Mounted"

LINDEN THEATER—63rd & Halsted Sts. "THE MASTER KEY" No. 15.

AUSTIN

IRIS 5747 CHICAGO AVENUE "SOULS ENCHAINED"—Five Parts—Matinee

WEST SIDE

IN A CLASS BY ITSELF
HAMLIN
3836 to 3836 W. MADISON ST.
TONIGHT—ARNOLD DALY in "The Exploits of Elaine," No. 10.
Cleo Madison in "THEIR HOUR," 2 Parts.
"A WOMAN WENT FORTH." Lubin Drama, 2 Parts.
Billie Ritchie in "BILL'S NEW PAL."

CRAWFORD
CRAWFORD AVE., NEAR MADISON
TODAY—MATINEE Starting at 1:30.
Gaby Deslys in "HER TRIUMPH"

GOLD 3411 W. 12th ST.
TODAY—MATINEE AT 1:30
MARIE DRESSLER, CHAS. CHAPLIN and MABEL NORMAND in
TILLIE'S Punctured Romance
A 6 Reel Screaming Comedy.
DON'T COME WITH A CRACKED LIP.

KEDZIE ANNEX MADISON & KEDZIE
TODAY—"Latest Pathe News."
AND FOUR OTHER GOOD SUBJECTS.

SOUTH SIDE

SHAKESPEARE
ON 43RD STREET Near ELLIS AVE.
VITAGRAPH NIGHT—Featuring Broadway All Star Company in
"Twice Rescued"
And 4 other features with Latest Ade Film. Should you wish to participate in the prizes of this theater, for full particulars write to The United States Moving Picture Co., 408 Nation Life Bldg. A dividend has just been declared.

PANORAMA
ON PRAIRIE AVE., Near 51ST STREET.
Today—Mat., 2:30 and 4:00. Eve., 7 to 11.
"The Fairy and the Waif"
IN FIVE PARTS—Adapted from the well Known Play, "POOR LITTLE RICH GIRL." With MARY MILES MINTER.

PRESIDENT
ON 55TH BLVD. at CALUMET AVE.
TODAY—CONTINUOUS 7 to 11 P. M.
Kalem's Thrilling Two Part Feature "BARRIERS SWEPT ASIDE"—Featuring HARRY MILLARDE and ANNA NILSSON. Also HEARST-SELIG NEWS—Also a VITA LAUGH with WALLIE VAN. AND A FEATURE DRAMATIC SUBJECT.

VISTA Forty-Seventh Street & Cottage Grove Avenue
(COMBINE HEALTH WITH PLEASURE)
MOST PERFECTLY VENTILATED THEATER IN THE CITY.
TONIGHT—8 SHOWS—7 to 11 P. M.
MARY PICKFORD
In "MISTRESS NELL"—Five Parts
A Perfect PICKFORD Paramount-Pay.

KENWOOD
47TH and KIMBARK AVE.
TODAY—S. & A. 3 Act Drama "STARS THEIR COURSES CHANGE." With Francis X. Bushman.
HEARST-SELIG WAR VIEWS, First Run, AND SEVERAL OTHER GOOD PICTURES.

COSMOPOLITAN
79TH AND HALSTED STREETS
TODAY—MATINEE and EVENING.
LAURA SAWYER
in "A DAUGHTER OF THE PEOPLE," 5 acts
Also the funny farce, "THREE HATS," 2 acts
Maurice Costello in "THE ALTAR OF LOVE"

HALFIELD N. E. cor. 55th & Halsted Sts.
TONIGHT—
EXPLOITS OF ELAINE, No. 9

NORTHWEST

GRAND 3433-35 W. North Av.
NORTH AVENUE'S CLASSIEST THEATER
TODAY—CONTINUOUS 1 TO 11 P. M.
Charles Chaplin IN 'Tillie's Punctured Romance'
World's Greatest Comedy in 6 Parts. First Time Shown on the Northwest Side.

SCHINDLER'S Theater—Milwaukee & Rose [illegible] and VAUDEVILLE—Main Daily

Fashions from London

BY BESSIE ASCOUGH.

A scalloped frock of silk and wool broche voile, with gold embroidered girdle of black velvet and long sleeves of prettily ruffled net.

THE scallop is sure of itself. Again and again these days it makes its bow for public approval with the same jaunty confidence that it is a charming fancy and bound to be accepted. Sometimes it is square, again it is rounded, and still again pointed, its shape being entirely a matter of individual preference.

In the case of the illustration shown today the scallop edges the hem of a dinner frock, but it appears to quite the same advantage at the edge of an Eton coat or a bolero jacket, or outlining a graceful negligé.

On this frock the sleeve is modishly long, with diminutive ruffles marking out the lines of the cuffs and edging the upper portion of the belt and the oblong neck.

This diminutive ruffle note is one which may be prettily incorporated into dimity and lawn dresses for midsummer wear.

Coughs and Colds Forerun Sickness

and should always have immediate efficient treatment with Scott's Emulsion, because your physical power is reduced or the cold would not exist.

It is a grievous mistake to resort to drugged pills or alcoholic syrups, because they are crutches, not remedies; they only whip the forces into action and leave the system more weakened than before.

Scott's Emulsion is the sensible and natural food-medicine for every cold because it removes the cause. It warms the body by enriching the blood and prevents bronchitis, grippe and pneumonia, and it also fortifies the lungs.

You can rely on Scott's Emulsion to relieve any cold, but be careful to avoid the cheap imitations and alcoholic substitutes that trade on the reputation of Scott's. Every druggist has it.

Scott & Bowne, Bloomfield, N. J.

Lafayette Kits Travel De Luxe.

The next shipment of Lafayette kits for the French soldiers to be sent by the Lafayette fund of this city will travel in state this week to France. For, owing to the scarcity of passenger traffic on the ocean liners, they will occupy first class cabins when sailing from New York on Saturday.

This shipment, which will leave Chicago tomorrow, consists of 500 kits, every twenty of which will be packed in waterproof bags.

The committee, of which Mrs. Arthur Ryerson is chairman and Mrs. C. Morse Ely treasurer, also has decided to send a Chicago ambulance to France.

Swollen, Aching Veins

A Common Cause of Discomfort

The army of people troubled with swollen veins is a large one and was steadily on the increase until the discovery a few years ago that a germicide-liniment of marked value for other ailments gave prompt relief from this aggravating trouble.

Since this accidental discovery hundreds of sufferers have proven its efficiency—it has made good even in cases of long standing.

Mr. R. C. Kellogg, Becket, Mass., before using this remedy, suffered intensely with painful and inflamed veins; they were swollen, knotted and hard. He writes: "After using one and one-half bottles of Absorbine, Jr., the veins were reduced, inflammation and pain gone and I have had no recurrence of the trouble during the past six years."

This germicide-liniment — Absorbine, Jr.—is made of herbs and safe and harmless to use, which in itself makes it distinctive. Most druggists have it or send $1.00 to the manufacturer, W. F. Young, P. D. F., 308 Temple St., Springfield, Mass., and a bottle will be mailed to you promptly. Safe delivery guaranteed.

1915 Catalogue Ready

Write or Call

Vaughan's Seed Store

Randolph Near Dearborn

Get a can today

"The dish that mother made"

Baking Powder Biscuit Dough; Butter; 1 cupful of Towle's Log Cabin Syrup; Nutmeg.

Roll biscuit dough to half inch thickness. Cut with knife to the size of little finger; place in a small pan, giving ample room between to "grow." Add a lump of butter the size of an egg and a cupful of Towle's Log Cabin Syrup. Sprinkle with ground nutmeg. Bake in a moderately quick oven, and when half done, add boiling water to form a moderately thick sauce and finish baking. To be eaten last course at breakfast. Delightful also with the dinner.

Nearly 70 other good recipes in the Log Cabin Recipe Book

Send for copy today

and try this recipe

Every day housewives are discovering dishes made with Log Cabin Syrup that are *real finds*. The recipe at the left is an especially good one. Try it.

TOWLE'S LOG CABIN CANE AND MAPLE SYRUP

is the three-times-a-day favorite in thousands of homes. You always get the rich taste of the choicest first-tap maple sap, boiled into sugar and blended with refined cane sugar. No other syrup equals it for flavor.

Order a can today—get the full enjoyment of this delightful syrup.

Send for your copy of the Log Cabin Recipe Book

Suggests dozens of most delightful uses, answering the always-present problem "What will we have for dessert?"

The Towle Maple Products Co.

Refineries: St. Paul, Minn., St. Johnsbury, Vermont

Sales Headquarters: Peoples Gas Building, Chicago

T WHITE HANDS
l Conditions If You Use
icura. Trial Free.
p to cleanse and purify, the
o soothe and heal. Nothing
er, sweeter or more effective
e than these emollients.
e Each Free by Mail
p. Skin Book. Address post-
cura, Dept. Y, Boston. Sold
the world.

AM HEALS
ZEMA, ITCH,
ASH, PIMPLES
transforms ailing skin to skin
healthy in color and tone. With
dicates eruptional affections
bornly resist treatment. At
kin is soothed and comforted;
ppe. Soon it is seen that the
under control. Then it disap-
oslam's merit is easily proven
The work it does in this brief
ften astounding.
uggist sells Poslam. For free
rite to Emergency Laboratories,
5th Street, New York.
Soap used daily for toilet and
he easy means of protecting
air. 25 cents and 15 cents.

RIBE FOR THE TRIBUNE

ving
THEATERS
am subject to change)

WEST SIDE
A CLASS BY ITSELF
AMLIN
26 to 3836 W. MADISON ST.
NIGHT—ARNOLD DALY in
Exploits of Elaine," No. 10.
Geo. Madison in
THEIR HOUR." 2 Parts.
WOMAN WENT FORTH."
Lubin Drama. 2 Parts.
Billie Ritchie in
"BILL'S NEW PAL."

AWFORD
ORD AVE., NEAR MADISON
—MATINEE Starting at 1:30.
by Deslys in
R TRIUMPH"
LD 3411 W. 12th ST.
ODAY—MATINEE AT 1:30
DRESSLER, CHAS. CHAPLIN and
MABEL NORMAND in
TILLIE'S
ctured Romance
6 Reel Screaming Comedy.
COME WITH A CRACKLED LIP.
ZIE ANNEX MADISON & KEDZIE
AY—"Latest Pathe News"
OUR OTHER GOOD SUBJECTS.

SOUTH SIDE
AKESPEARE
3RD STREET Near ELLIS AVE.
APH NIGHT—Featuring Broadway
All Star Company in
Twice Rescued"
her features with Latest Ade Fable.
you wish to participate in the profits
eater, for full particulars write to The
ates Moving Picture Co., 408 National
A dividend has just been declared.
NORAMA
AIRIE AVE., Near 51ST STREET.
-Mat., 2:30 and 4:00. Eve., 7 to 11.
e Fairy and the Waif"
PARTS—Adapted from the well
lay. "POOR LITTLE RICH GIRL."
ith MARY MILES MINTER.
ESIDENT
5TH BLVD. at CALUMET AVE.
AY—CONTINUOUS 7 to 11 P. M.
n's Thrilling Two Part Feature
ERS SWEPT ASIDE"—Featuring
MILLARDE and ANNA NILSSON.
ARST-SELIG NEWS—Also a VITA
LAUGH with WALLIE VAN.
FEATURE DRAMATIC SUBJECT.
STA Forty-Seventh Street &
Cottage Grove Avenue
NE HEALTH WITH PLEASURE
ST PERFECTLY VENTILATED
THEATER IN THE CITY.
GHT—8 SHOWS—7 to 11 P. M.
MARY PICKFORD
"MISTRESS NELL"—Five Parts.
rfect PICKFORD Paramount-Play.
ENWOOD
7TH and KIMBARK AVE.
ODAY—S. & A. 3 Act Drama
S THEIR COURSES CHANGE,"
With Francis X. Bushman.
T-SELIG WAR VIEWS. First Run.
VERAL OTHER GOOD PICTURES.
SMOPOLITAN
H AND HALSTED STREETS
DAY—MATINEE and EVENING.
LAURA SAWYER
AUGHTER OF THE PEOPLE," 5 acts
funny farce, "THREE HATS," and
Costello in "THE ALTAR OF LOVE"
IELD N. E. cor. 55th & Halsted Sts.
TONIGHT—
LOITS OF ELAINE, No. 9

NORTHWEST
RAND 3433-35 W. North Av.
H AVENUE'S CLASSIEST THEATER
DAY—CONTINUOUS 1 TO 11 P. M.
arles Chaplin IN
ie's Punctured Romance"
Greatest Comedy in 6 Parts. First
me Shown on the Northwest Side.
OLER'S Theater—Milwaukee & Hirsch
and VAUDEVILLE—Main Daily.

Music and the Theaters

Miss Tempest Vivifies an Old Comedy.

"THE MARRIAGE OF KITTY."

A comedy from the French of Fred de Gresac and Francois de Croisset, by Cosmo Gordon Lennox. Presented at the Garrick theater, Chicago, March 1, 1915, by Miss

MARIE TEMPEST

and her company, cast thus:

Sir Reginald Belaise.....W. Graham Browne
John Travers, a solicitor.....Herbert Ross
Herbury, a man servant.....John Alexander
Rangton, Travers' clerk.....Guy Newall
Madame De Semlance.....
.....Miss Kate Serjeantson
Rosalie, a French maid.....
.....Miss Lilian Cavanagh
Miss Katherine Silverton, "Kitty."
.....Miss Marie Tempest

BY PERCY HAMMOND.

A contrivance enabling Miss Marie Tempest to be constantly upon the stage, there to employ the plenteous fascinations of her abounding personality, much is to be written in favor of "The Marriage of Kitty." Miss Tempest, it is said, is preeminent in the delineation of smart women of the world. She is the brisk, competent, keen actor, possessed of the wholesome wiles of humor and perception and exercising them deftly in the solution of such romantic masculine phenomena as she may encounter.

She has a bright, pert beauty, not in the least amended by the years, so far as I could see, and accurately symbolic of her elastic spirits and buoyant temperament. I suspect there are two Miss Tempests—one available for her London audiences—prettier and quieter perhaps than the other which is reserved for less knowing communities. Both are very attractive indeed.

This abstract and insufficient inventory of Miss Tempest's equipment may serve as a sort of review of her art as practiced in "The Marriage of Kitty." She does not act, in the strict definition of the term, but is merely her irresistible self displayed advantageously in pretty clothes and telling situations. The old piece is one of those hybrid comedy farce affairs. Its plot is built around the usual device of a marriage of expediency resulting in one of love. To obtain the large legacy left conditionally by a rich uncle, the hero must wed before a certain date, but not to the Peruvian widow who engages his fancy.

Only when Miss Tempest sang "Obsession" to her flighty baronet was there perceptible any evidence of the opera. Her voice is not, one fears, the ardent instrument that once it was when used in song. But it moved Sir Reginald to tender sentiments, causing him to repeat his agreement to divorce her in order to marry the abundant Peruvian. So they eloped in a taxi (the play has been that much rewritten)—whereupon the performance ceased.

Traces of the play's age were frequently in evidence. There was the sophisticated teller of other days with biting remarks about the English aristocracy, and many were the soliloquies and asides, in which, by the way, there is quite a renascence. I suppose that Sir Reginald's bag has been taken domicilio to the chamber of his wife in name only as often as the two servants have gossiped about the plot while dusting the furniture. The incident again amused last evening at the Garrick, perhaps because was so delightfully played by Miss Tempest and the others.

Mr. W. Graham Browne had great fun in the role of Sir Reginald, clowning it as broadly as if he were in musical comedy. He did it so well, though, that no blackface will be cast from this quarter. Even when he poured the champagne into the basket instead of into his glass he was funny, and he allowed himself to drift into bits of burlesque that were delicious—as one, for instance, when he leaned against the door-jamb and said grandiloquently, "It is I, Sir Reginald!" Mr. Herbert Ross was lifelike, though genial, as the solicitor, and Miss Kate Sergeantson acted lavishly as the spacious South American.

Next week at the Garrick should be an entertaining one. Beginning Sunday evening Miss Tempest and her associates will perform an American farce, "Nearly Married," which was pretty well done here a season or two ago by Miss Jane Grey and Mr. Bruce McRae. It will be Miss Tempest's first essay at the drama of this land.

* *

Bach Society at Orchestra Hall.

BY RONALD WEBSTER.

There is a man of my acquaintance who is a positive enthusiast in his diversions for the three Bs—Bach, Bridge, and Baseball—but about his declaration there lingers a suspicion of smartness, of studied eccentricity, for the general public can be expected to manifest no especial enthusiasm for it, and as a whole cannot be blamed for not having listened to the work of the Bach Choral society at Orchestra hall last evening.

A large number of those interested in Bach, as well as others who enjoy excursions, were present and listening. For them the performance was well worth while. The chorus of the society, under the guidance of John W. Norton, took most of its opportunities with assurance and finish. The singing of the chorals in the "Passion According to St. John," presented here for the first time, was especially good.

There were, nevertheless, few moments of excitement and none of ecstasy during the performance of the "Passion." It was calming, restful, and its very monotony killed doubt and comforted the skeptic mind.

George Hamlin, the tenor, sang another "first time in Chicago" number, a recitative and aria from "Ich bin ein guter Hirt."

Recitatives are so often wearying, if necessary, that his singing of "Wenn die Miethlinge schlafen" came as a surprise and a joy. Mr. Hamlin always may be counted on for intelligence.

The other assisting artists were Mable Corlew Smidt, soprano, a singer with a good voice and good intelligence; Helen Bright Bengel, contralto, heard here this season in recital, Edith Ayers McCullough, mezzo-soprano; William M. Walter, basso, and Palmer Christian, organist, whose performance of the "Fantasia and Fugue in G Minor," I enjoyed to the full.

On the program also were "Bide with Us, Thou Savior, Dear," and Mendelssohn's "Hymn of Praise."

* *

George Hamlin in Recital.

George Hamlin might easily be made the subject of a moral essay—entitled, let us say, "The Triumph of Mind Over Matter"—something of the sort, anyway. Probably there are some persons who will vow that they never have heard a richer, more flexible, more sensuously beautiful voice. It is safe enough to leave them to their opinion and venture a different one.

There have been at least half a dozen singers on the concert stage here this year who are able to make sounds of pleasanter, more thrilling quality than his.

There has not been one who has been able to make song mean more than did Mr. Hamlin when he entertained the Amateur Musical club at the Blackstone theater Monday afternoon.

He began with Haydn, followed with three songs of Schubert and three of Schumann, the last of which was an encore, to the great delight of the sophisticated members of the club. An aria from "Le Roi d'Ys," by Lalo, did not seem entirely suited to his genius, but two songs by Van Eyken and Fleck did.

Mr. Hamlin is known as a strongly unhyphenated American, and, of course, he included toward the end of the program a group of songs by American composers. Captious persons might claim that he put art before patriotism. I think he tempts his hearers with familiar confections (possibly the word is unfortunate), that they may more easily enjoy those of less familiar appearance.

There were two songs by H. T. Burleigh, a negro living in New York. Mr. Hamlin stopped long enough to acclaim him one of the most promising of American composers, The second of the two, "A Prayer," had to be repeated.

James Whittaker, who appeared later in the afternoon as soloist at the Fine Arts theater, played Mr. Hamlin's accompaniments.

Loyal Legion to Dine.

The Illinois commandery of the Military Order of the Loyal Legion of the United States will dine at the Mid-Day club at 6 o'clock tomorrow evening.

MISS JOSE COLLINS
at the PALACE

MISS COLLINS, singing love songs, is on the pinnacle of the program at the Palace this week. Assisted by Robert Evett, a competent baritone, she presents what is called a "musical interlude" with pleasant result. Le Milo, clothed in nothing much but white paint, represents famous works of sculptors, and there are efficient dancing, comedy, and acrobatics.

Society and Entertainments

Vanderbilts Guests at Blackstone Dance.

MRS. W. K. VANDERBILT JR. of New York and her eldest daughter were among the guests at the Blackstone tea dance yesterday afternoon. Mrs. Vanderbilt was wearing a coat suit of Elizabethan red duvetyn, with a black hat, and Miss Vanderbilt, who wears her hair bobbed and fluffy, after the manner of Mrs. Vernon Castle's famous coiffeure, wore a turquoise blue cape with a small, old fashioned bonnet, trimmed in red roses.

Other tea hostesses were Mrs. Henry Dibblee and Mrs. John C. Black, Mrs. Dibblee wearing a small toque of bright scarlet and beautiful sable furs.

Earlier in the day Mrs. Harrison Musgrave of 1210 Astor street gave a farewell luncheon to ten of her friends at the Blackstone, as she left last evening for California. Mrs. Tracy C. Drake also was hostess at luncheon.

Miss Katherine Winterpotham of 999 Lake Shore drive is visiting her sister, Mrs. Ernest Poole, in New York City. Mrs. Poole, who is much interested in the suffrage organization of New York City, lives at 130 West Eleventh street, in old New York.

To the strains of orchestral music, and amidst the atmosphere that comes with brewing tea and tasting delicate ices, society viewed the annual Chicago exhibit of paintings yesterday afternoon at a tea reception given in honor of the Chicago artists.

Miss Katherine Dudley was there with a group of friends, who talked enthusiastically of her portrait of her sister, Mrs. Henry Harvey, which hung on the west wall of one of the rooms, a study in grays and greens and pale yellows, made vivid by the black and white stripes of the bodice she wears.

Lawton Parker was seen hovering about the room that contained the exhibit of Louis Rittman, a former student of Mr. Parker, whose sympathy for the sunlight and outdoor atmosphere is clearly seen.

Mr. and Mrs. Frederic C. Bartlett, Mrs. Frank Logan, Mrs. Lorado Taft, Mrs. Anna Stacey, Mr. and Mrs. Richard Crompton, Mrs. Ralph Clarkson, and Miss Helen Gunsaulus were among those assisting at the tea tables.

Mr. and Mrs. Arthur Meeker of 3030 Lake Shore drive have cards out for a dinner dance to be given on Wednesday evening, March 10, in celebration of their twenty-third wedding anniversary.

Mr. and Mrs. Meeker have just returned from New York, where they have purchased a new yacht, to be named "Arcady," after their Lake Forest farm, and to be used along the coast of Marblehead, Mass., where they have taken a house for the summer.

Announcement is made of the engagement of Mrs. James Pettit of 2244 Lincoln Park West to Orville Taylor Jr. of 1234 North State street.

Several dinners were given last evening, among them being one given by Mrs. William Prescott Hunt of 1006 North La Salle street for Mme. Sissnuewska of Vienna. Among her guests were Mr. and Mrs. Frederick Stock and Mr. and Mrs. Sigmund Zeisler.

Mr. and Mrs. John Wheeler Herrick of the "Hermitage," Frederick's Hall, Va., formerly of Chicago, announce the engagement of their daughter, Harriet Ada, to Laurence Ryerson Davis, son of Mr. and Mrs. S. Edward Davis of 920 East Forty-fourth street.

Mr. and Mrs. Charles J. Johnson of 929 Buena terrace announce the engagement of their daughter, Ella, to Lester Phillips of 3306 Sheridan road.

Mr. and Mrs. M. E. Gordon of 3118 Logan boulevard announce the engagement of their daughter, Florence Lucille, to Henry Herbert Barker.

Mr. and Mrs. Louis Strauss of Walla Walla, Wash., announce the engagement of their daughter, Rose, to Sol Lublinger of Portland, Ore., formerly of Chicago.

Conventions in Session Today.

Chicago National Motor Boat Show.....Coliseum
Mississippi Valley Power Boat Association.....Hotel Sherman
The American Canoe Association....

MISS ADELE STEELE McGUIRE

THE engagement is announced of Miss Adele Steele McGuire, daughter of the late Thomas J. McGuire, former president of the Georgia State society of New York, to William H. Hatfield Jr., son of William H. Hatfield of the Chicago Beach hotel. Mr. Hatfield is a graduate of the University of Chicago and the Harvard Law school.

War Refugees Guests at Mellody Farm.

OGDEN ARMOUR is offering the sylvan hospitality of his Lake Forest place, Mellody farm, to a war refugee, Martin W. Schultz.

Mr. Schultz is an American and a Chicagoan, who a few years ago shook the soot of Chicago from his effects and departed for England with his family. It was a most final move. Furniture and household goods all went. Mr. and Mrs. Schultz bought a beautiful place at Ventnor, Isle of Wight. It was a charming house and they spent a fortune on it. Everything was brought up to date, lighting, heating, baths, ventilation.

The gardens, too, were superb. Even the neighbors were attractive, including the family of the brilliant Mrs. Craigie, the writer, and Mr. and Mrs. Schultz made many friends.

An interesting feature of the house was the master's study. On three sides growing vines covered the walls, on the fourth was an unobstructed view of green hills and the sea.

In the center a stock ticker delivered the market reports of New York, Chicago and London.

Chicagoans were always welcome guests at Ventnor.

Then came the war and changed the attractive English neighbors; they became cool, distant, then unfriendly. Finally the Schultzes decided to pack everything and return to America.

They have been wintering in New York and have no plans for the future except that England is never to be their home again.

Mrs. Schultz, who is a popular and clever woman, is arriving here this week for a short stay.

Another family of war refugees are Prince and Princess Nicholas Engalitcheff, who have had an establishment in Paris for three years and are now living in New York in a suite of imperial proportions at the Vanderbilt.

At the outbreak of war Prince Engalitcheff, who was a lieutenant of the Imperial guards in the days of his youth, offered his services to the czar. But as there was no way of reaching the Russian general staff the prince offered his services to the French general staff and Gen. Joffre put him upon the reserve list.

Prince Engalitcheff, who is executing commissions for his home government in this country, attracts quite as much attention in New York as he does in Paris. Very tall and unusually handsome, he has white hair, a small black military mustache, and a very gallant manner.

Princess Engalitcheff, always superlatively smart in her dress and "bien mise," wears the most remarkable collection of black pearls in New York.

She is a daughter of the Pardridges of Chicago.

Mr. and Mrs. Nelson Williams of Bedford, N. Y., are expected this week on a visit to Mrs. Williams' family, the R. Hall McCormicks.

Mrs. Williams, who was Henriette McCormick, and a very popular member of Chicago society, has not been out here for several years.

Mr. and Mrs. M. S. Austrian of 5304 Prairie avenue announce the engagement of their daughter, Hilda, to Hugo Menges.

THE TRIBUNE COOK BOOK
BY JANE EDDINGTON

All recipes have been scientifically tested by Miss Eddington with current market materials and are indorsed by her.

Codfish Lenten Dish.

THE salted cod has been the Lenten "manna of Europe" for centuries, and romance and trade have had this fish for their central theme many and many times over. The codfish industry gave our leading New England state enough money for its founding, in recognition of which it hung the sacred cod in its state house.

Boiled Codfish.

For the best service, choose a good piece of middle and soak in water for from twelve to twenty-four hours. The hard dry codfish are sometimes soaked for four days, but the codfish put up in boxes which keep it moist do not need so much. Start it to soak in tepid water after first washing it well. When ready to cook, cover it with cold water and bring it slowly to a boil, then simmer until soft. One famous cook says cook it thus four hours. Others simmer it no more than twenty minutes if it is sufficiently well soaked. If it is cut up in small pieces it will be more thoroughly cooked, but when served boiled with a sauce the larger pieces are preferred. Plain drawn butter sauce with hard boiled eggs sliced into it is an old fashioned favorite, especially when it is served with plain boiled potatoes. Parsley is always in order for its garnishing, and parsnips and beets are favorite vegetables. Plain salt pork cut up in bits and fried are also used.

Love Letters

DORIS BLAKE SAYS:
"The one flower men will not provide for the 'sporty' girl is the orange blossom."

If you know how to write a love letter or if you have in your possession a letter that has heart interest or comedy or lots of love in it send it to me at once. "The Tribune" will pay $5 for every letter published. Address Doris Blake, "Chicago Tribune."

Could You Still Love a Woman Who Refused to Forgive?

"Alice Dear—It is pretty hard for me to know how to write to you. I could talk it out so much better. But you know your father won't let me see you, and I don't even know how you feel about that now.

"However, I am not going to crawl and beg for your sympathy. I will try to make you see how I got into all the trouble. Tom was so awfully kind to tell your father about it, and let you judge for yourself.

"When I went to college I was younger than most fellows, and I went right into one of the liveliest fraternities.

"To make a long story short, I did let myself go with some of the fastest, and my life for two years I am thoroughly ashamed of. I would give anything to wipe them out. But what good does that do? I'm telling you straight what half the fellows you know would lie to you forever about.

"Then I met you. And I swear to you, Alice, from that moment my life has been as clean as a girl's. I swear before God I haven't had a thought I would be unwilling for you to know. Doesn't that make some difference? Oughtn't a fellow to be forgiven something for that? I have tried my best to live up to what I have learned from you, and succeeded well enough for you to accept me as a husband—until Tom sneaked in with this.

"You know everything. If you would come to me now, in spite of everything, I would work like a slave for you and worship you forever. I shall do that anyway, Alice. If you can't take me back, I hope you will find some man who will love you as much as I do and make you happy. If he doesn't I could come from Kamchatka to horsewhip him—and if it should be Tom I'd do it twice as gladly.

"I love you, Alice. I leave it all with you. DICK."

Submitted by H. C., Boise, Idaho.

Devoe
Artists' Supplies
IF YOU are interested in art work of any kind—Oil, Water or China Painting, Pastel or Crayon Work, Designing, Miniature, Etching, etc.—call or send for our catalog. You will find it a handy thing to have in the studio, school or home.
White China
French, German and Austrian. All leading brands.
Belleek
Satsuma and Sedji Ware.
China Fired Daily.
Devoe
14-16 West Lake St., Near State.
"L" Trains Stop at Our Door.

Marshall Field & Co.
Ladies' Home Journal Patterns and Publications for April
Now on sale in the Third Floor and Basement Sections.

HEINZ
Spaghetti
COOKED READY TO SERVE
Many women hesitate to have Spaghetti because of the trouble. Now you can serve Heinz Spaghetti ready cooked, as it should be, with cheese and tomato sauce.
Heat it by putting the can in boiling water. We will be satisfied with your opinion.
ONE OF THE 57

Redfern Corsets
Not how much we sell you, but how well we please you.

Laced-back or Laced-front—Which?
In Redfern Corsets you have your choice, according to individual figure requirements.
The front lacing models furnish the generous diaphragm space of which so many women feel the need, and another distinctive Redfern feature is the light weight, protective shield in front which prevents that unpleasant feeling of the flesh protruding through the lacings.
Comfort is further conserved in both laced-front and laced-back corsets by the new flexible top clasp which increases freedom without lessening support.
Particularly pleasing are the values at $5.00, $6.00, $7.50 and $10.00, and capable corsetiers will assist you in a selection which will harmonize your individual requirements with authoritative style, at just the price you are thinking of paying.
Redfern Corsets are found wherever high-grade corsets are sold, or at the
Redfern CORSET SHOP
Nineteen East Madison Street
(Between State St. and Wabash Ave.)
The Warner Brothers Company
Redfern Corsets $3.00 to $25.00
Antoinette Brassieres $1.00 to $19.50

DEATH NOTICES.

IN MEMORIAM.

CRAGER—In sad and loving remembrance of our dear son, Mosher L. Crager, who passed away two years today. May he rest in peace.
FROM HIS FATHER AND MOTHER.

ARATA—Consalata Arata, March 1, 1915, aged 63 years, beloved wife of the late Angelo Arata, fond mother of John, Louis, and Frank, Mrs. Mamie Corrigita, Mrs. Madeline Miller, and Mrs. Jennie Lowrey. Funeral Thursday, March 4, from late residence, 2907 Fulton-st., at 9 a. m., to St. Matthew's church, Walnut and Albany-sts., where high mass will be celebrated, thence by carriages to Calvary. Grand Rapids and Iosa, Mich., and Cincinnati papers please copy.

OBITUARY.

JOSEPH MOHR DIES AT HIS RESIDENCE ON MONDAY.

Joseph Mohr, president of John Mohr & Sons, manufacturers, died Monday night at his residence, 1520 North Robey street.

Mr. Mohr was born in Chicago in 1858.

JOSEPH MOHR

He was educated in the Chicago public schools, Dyrafurth college, and the Chicago Athenaeum. He served an apprenticeship as a boilermaker with the Excelsior Iron works in 1870; remained with that company until 1882, when he, with his father, started their own boiler manufacturing business.

He was general manager and treasurer until 1903, when, on the death of his father, he became president. He was a Mason, holding membership in St. Bernard's commandery, Oriental consistory, and Medinah temple of the Mystic Shrine. He was also a member of the Chicago Athletic, South Shore Country, and the Union League clubs. He was a bachelor.

DAVID F. STEVENSON, service manager of the Mahin Advertising company, who died Monday as a result of injuries sustained when a horse threw him Saturday night, will be buried at his boyhood home, Rochester, Minn. Funeral services will be conducted by Bishop Anderson at 3 o'clock this afternoon at the Cathedral of SS. Peter and Paul.

SILAS S. WHITEHOUSE of 3905 Ellis avenue, who died at Seabreeze, Fla., on Feb. 27, was an old resident of Chicago. He was born at Fonda, N. Y., Sept. 9, 1844. He was for thirty-five years an active member of the board of trade. He is survived by his widow. The funeral will be held today. Burial at Rosehill.

ANNIE POWELL FARRAR, wife of Stephen A. Farrar, died yesterday at the residence of her daughter, Mrs. Addie Farrar Inman, 4068 Sheridan road. Mrs. Farrar was born in Lockport, N. Y., in 1835. She had lived in Chicago since she was 17.

CHARLES A. MAIR, a member of the board of trade and one who was prominent in the '70s, died yesterday at his home on North State street. He was 72 years of age and had retired from business a number of years ago.

FREDERICK OAKES SYLVESTER, a noted landscape painter, is dead in St. Louis, Mo., aged 55. He was awarded medals at the Louisiana Purchase exposition in 1904 and at the Portland exposition.

PROF. JAMES GEIKIE, a distinguished geologist, is dead at Edinburgh, Scotland. Prof. Geikie was born in 1839.

DEATH NOTICES.

BLEND—Mrs. Jessie R. Blend, at the home of her daughter, Mrs. Loraine B. Hillis, 6925 Crandon-av., age 43 years; survived by her daughter and son, W. R. Blend. Funeral notice later.

BRIGHETTO—Mesenetto Brichetto, beloved husband of Maria and father of Charles, Frederick, Edward, and John Brichetto, and Mrs. Frank Angelo, of Edwards Miss. Funeral Thursday, 10 a. m., from 770 Sebor-st., to Guardian Angel church. Burial at Mount Carmel cemetery, via Illinois Central railroad, Randolph-st. depot, 12:30 noon train.

BROPHY—Elizabeth Brophy, March 2 [nee Patterson], beloved wife of James A. Brophy, mother of Norman, Phyllis, James, and Helen Brophy, at her residence, 2153 W. Monroe-st. Funeral notice later.

BYNUM—Guy Hamilton Bynum passed away March 2, husband of Lena Bynum, father of Mrs. S. F. Norton and grandfather of Frances Alice Norton. Tracy, Ill.

COMISKEY—Jennie L. Comiskey, beloved daughter of Jane Gubbins Comiskey and the late Patrick Comiskey, beloved sister of Mrs. Thomas J. Ryan, at residence, 545 Gunderson-av., Oak Park. Funeral notice later.

FARRAR—Annie Powell Farrar, widow of Stephen A. Farrar, at the residence of her daughter, Mrs. Addie Farrar Inman, 4068 Sheridan-road, March 1, 1915. Funeral Thursday, March 4, 1915, at 2:30 o'clock to Rosehill.

GILMARTIN—Emmett Gilmartin, dearly beloved son of Catherine, nee Corcoran, and the late John Gilmartin, brother of Mrs. Dillert, at his residence, 4005 Iowa-st. Funeral Wednesday at 9:30 a. m., to St. Columbkill's church, where high mass will be celebrated, thence by autos to Calvary.

GRENIER—Johanna Greiner, aged 71 years 8 months, widow of the late Anton Greiner, fond mother of William F., Mrs. Emma Meister, Albert G., Louise, Jules W., George W., and Mrs. Laura Schaienberg. Funeral Wednesday, March 3, from 1444 Carmen-av., by automobiles to Graceland chapel at 3 p. m.

HAMMERSCHMIDT — Bernhard Hammerschmidt, March 1, at West Suburban hospital, Oak Park, beloved son of William Hammerschmidt. Funeral Thursday, March 4, 1 p. m. at late residence, Lombard, Ill.

HATT—Henry Hatt, March 1, at his home, 706 Indiana-blvd., Robertsdale, Ind., aged 42 years, proprietor of the Robertsdale hotel, beloved father of Louise and George Hatt, brother of Mrs. Mary Luedke. Member of Oddfellows lodge, Hammond, Ind. Member of Saloonkeepers' association, Hammond, Ind. Funeral Thursday, March 4, 1915, 1:30 to Oakhill, Hammond, by autos. For seat arrangements phone South Chicago 242.

HERR—Aletta Herr, nee Gabrialson, beloved wife of John Herr, mother of Walter J., at residence, 1510 Montrose-blvd. Funeral notice later.

HIRSH—Manuel Hirsh, at Tulsa, Okla., beloved brother of Mrs. Charles Altschuler, Mrs. S. Max Becker, Mrs. Julius Lyons, Mrs. Arthur Lamm, Mrs. Sol Kiefer. Funeral Thursday at 9:30 a. m. by special train to Mt. Maariv cemetery from Union station.

KRAUSE—Robert E. Krause, Feb. 28, 1915, beloved husband of Catherine and father of Charlotte and Robert C. Jr., son of Carl Krause, and brother of Mrs. William Brookbank. Funeral from his late residence, 1515 E. 65d-pl., Wednesday, March 3, 2 p. m. Interment at Mount Hope.

MAIR—Charles A. Mair, March 2, at his residence, 1515 N. State-st. Funeral Thursday, March 4, at 10 a. m., to Holy Name cathedral. Interment private.

MARTIN—Barbara Martin, nee Maloney, beloved wife of James Martin, mother of Elisa, Mrs. Harris Daley, and the late Mrs. Matilda Brennen. Funeral Thursday at 9:30 a. m. from her late residence, 1311 N. Spaulding-av., to Our Lady of Angels' church, Avers and Iowa-sts., where high mass will be celebrated, thence by autos to Mount Carmel. La Salle, Ill., papers please copy. Friends wishing seats call Austin 1137.

M'KNIGHT—Joseph T. McKnight of Oak Park, suddenly at West Suburban hospital, Monday p. m., wife, Mary E.; daughter, Mrs. Florence Morton of Oak Park, and son, James Ray McKnight, Los Angeles, Cal. Services Thursday, 3 p. m., at 902 N. East-av., Oak Park.

MOHR—Joseph Mohr, March 2, 1915, in his 69th year, at his residence, 1520 N. Robey-st., beloved brother of Mrs. Fred W. Walther, Harriet, Louis, Albert, Edward, and William J. Mohr. Services at Oriental consistory, corner Walton-pl. and Dearborn-av., Thursday, March 4, at 2 p. m., under auspices of St. Bernard commandery No. 35, Knights Templar. Interment Rosehill cemetery.

O'BRIEN—William M. O'Brien, beloved husband of Catherine, nee O'Connor, fond brother of Thomas J., James J., Robert, and Edward J. O'Brien, and Mrs. James Foley. Funeral Friday, March 5, at 9 a. m., from his late residence, 438 W. 80th-st., to Nativity church, where requiem high mass will be celebrated. Thence by automobiles to Calvary. Those wishing seats call Yards 5140 and Kenwood 1259.

PAPPE—Feb. 28, 1915, in Buffalo, N. Y., Julius Pappe, husband of Melida and father of Theodore and Henry Pappe, aged 62 years.

DEATH NOTICES.

REICH—Henry Reich, Feb. 27, 1915, beloved father of Emily R. Wood, Anna C. Vallihan-court, Edith E. Olson, and Edward C. Reich. Funeral from Forest Home chapel March 3 at 2 p. m.

SCHROEDER—Mathilde Schroeder, Monday evening, March 1, aged 53 years, beloved wife of George Schroeder, mother of Edward G., George H., and Mrs. Alfred J. Hunter of Muskegon, Mich. Funeral Thursday, March 4, at 2 o'clock from late residence, 924 N. Hoyne-av., by autos to Forest Home. Muskegon papers please copy.

SHEAHAN—Mrs. Bridget Sheahan, nee Cleary, beloved wife of the late John M. Sheahan, fond mother of William J., John J., and Mrs. William Flaherty and the late Mary, Elizabeth, Katie, and Dennis Sheean, at her residence, 1435 Austin av. Funeral Thursday at 9 a. m. to St. Columbkill's church, where high mass will be celebrated; thence by autos to Calvary. Member of Columbia court No. 3, W. C. O. F., Springfield, Ill., and Yonkers, N. Y., papers please copy. Friends wishing seats call Austin 1137.

SHREVE—James B. Shreve, March 2, beloved husband of Anna Shreve. Funeral from late residence, 4506 Greenwood-av., Thursday, March 4, at 1 p. m., by autos to Oak Ridge cemetery. Member of Home lodge, No. 568, A. F. & A. M.

SOMMER—Julius A. Sommer, aged 38 years, beloved husband of Martha Sommer [nee Collett], father of Beatrice, Luther, Norman, Tuesday, March 2. Funeral from the Presbyterian church, Hinsdale, Ill., Friday, March 5, at 2:30 p. m. Burial at Brownwood cemetery, Hinsdale. Member of K. of P. and K. O. T. M. lodges.

SPELZ—Anna M. Spelz, March 2, beloved wife of Nicholas Spelz, mother of Mrs. Florence Raddel, Frank and Genevieva. Funeral Thursday at 9:30 a. m. from late residence, 234 Florimond-st., to St. Michael's church, thence by carriages to St. Boniface cemetery. Funeral private.

STEVENSON—David F. Stevenson, March 1, 1915, beloved husband of Charity, nee Little; son of Mr. and Mrs. Archibald C.; noncommissioned officer, Illinois National Guard, troop F, First cavalry; graduate of University of Michigan 1908, member of Theta Phi fraternity, member University club of Chicago, also member Masonic order. Funeral Wednesday, March 3, at 3 p. m., at St. Peter and St. Paul cathedral, Washington-blvd. and Peoria-st. The Rev. Mathew Anderson will officiate. Interment Rochester, Minn. Remains at chapel, 333 N. Clark-st.

STOLAVSKY—Morris Stolavsky, member of Isaiah lodge No. 22, Independent Order Free Sons of Israel. Funeral Wednesday from 567 Milwaukee-av. at 12 o'clock. Free Sons please attend. ELI BRANDT, Grand Secy.

TAYLOR—Mrs. Mary E. Taylor, beloved wife of Alex. F., 5418 Woodlawn-av., mother of Melvin J., Horace S., Helen, Mrs. F. R. Boiles, Mrs. F. M. Kelly, and Mrs. C. P. Wilson. Funeral Thursday, 2 p. m., from residence of Mrs. F. M. Kelly, 5405 Dorchester-av. Burial Edgerton, Wis.

THOMPSON—Louise C. Thompson, at Rhodes Avenue hospital, March 1, beloved wife of Frank L. Thompson, mother of Grace, Hazel, Sadie, Frank, Florence, Mabel, and Ruth. Funeral from late residence, 5548 S. State-st., Thursday at 2 p. m., to Oakwood.

WAITE—Mary E. Waite, March 1, 1915, aged 63 years, at her residence, 4641 N. Racine, wife of George H. Waite and mother of Pearl and Harley Waite. Burial private. Funeral at 2 o'clock Wednesday at 2701 N. Clark-st.

WALLINGFORD—William H. Wallingford, March 1, 1915, at 6511 Drexel-av., fond father of Mrs. Philip I. Holmes and George C. Wallingford. Service at Oakwood chapel Thursday, 3 p. m. Cincinnati, O., papers please copy.

WESTON—Katherine Dyer Weston, wife of Charles V. Weston, at New York, Feb. 27, 1915, formerly residing at 935 E. 49th-st., Chicago. Funeral services at Graceland chapel Wednesday at 3:30 p. m.

WHITEHOUSE—Silas S. Whitehouse, at Seabreeze, Fla., Feb. 27, 1915. Deceased was born at Fonda, N. Y., Sept. 9, 1844. He was a resident of Chicago for over fifty years and had been an active member of the board of trade for thirty-five years. Mr. Whitehouse was also a member of the Union League club and Chicago Athletic club. He is survived by his widow, Louise May Whitehouse. Funeral will be held Thursday at 2 p. m. from the late residence, 3905 Ellis. Burial private. Interment at Rosehill cemetery.

WING—Elizabeth Wing, wife of Frank E. Wing, mother of Mrs. Raymond A. Ralston, at her home, 4101 Washington-blvd.; high mass at St. Mel's church, cor. Washington-blvd. and N. Kildare-av., Wednesday at 9:45 a. m. Automobiles to Mt. Carmel.

WYMAN—Martha Leigh Wyman, at Winnetka, Ill., on Feb. 28, widow of Edward Wyman of St. Louis, mother of Arthur Wyman and eldest sister of Edward B. Leigh. Interment St. Louis Wednesday.

CEMETERIES.
FOR SALE—LOT, 13X20, GRACELAND cemetery; choice location. Address S 282, Tribune.

TWO LOOP SALES MART FEATURES

B. A. Eckhart Buys Friedlander Property at 166 West Lake Street.

CONSIDERATION $95,000.

Two important sales in the downtown district, one on Lake and one on Market street, as well as several important outside sales and leases, featured yesterday's real estate market news.

In the Lake street deal Bernard A. Eckhart purchased from Rachel Friedlander the property at 166-68 West Lake street, between La Salle street and Fifth avenue, for an indicated consideration of $95,000.

The lot is 48x148 feet to an alley, south front, and is improved with a five story and basement building, said to have a gross annual rent of $9,000. Part of the ground floor is occupied by Dellemand & Co., wholesale liquor dealers.

Trades In Residence.

Mr. Eckhart gave in part payment his former residence at 210 South Ashland boulevard, east front, between Adams street and Jackson boulevard, at a reported valuation of $15,000. The house is a handsome three story brown stone structure and is said to have originally cost over $60,000 to build.

The property was sold by Mrs. Friedlander to Robert C. Thorne for $15,000. Mary Levy & Brothers were the brokers in both of the transactions, while Percy Eckhart and E. A. Buzzell attended to the legal details. Including the building the Lake street property sold for a trifle over $13 a square foot.

Market Street Deal.

The Market street deal involves the acquirement by Albert F. Marthe from the estate of H. F. Walte and John F. Farnsworth of the property at 29-31 North Market street, west front, 102 feet south of Washington street. He acquired 204x90 feet from each of the grantors for a total indicated consideration of $120,000, and gave a trust deed to the Chicago Title & Trust company to secure a part purchase money mortgage of $66,000, five years at 6½ per cent. The improvements comprise a four story and basement building.

Mr. Marthe then conveyed the property to the trust company as trustee for an indicated consideration of $120,000, in connection with which transaction P. S. Theurer conveyed to Mr. Marthe the vacant 128x170 feet at the southwest corner of Lincoln Park West and Fullerton parkway, for an indicated consideration of $83,000, made up of an incumbrance of $33,000 and $50,000 paid for the equity, as evidenced by the revenue stamps.

Mr. Marthe then conveyed this to Joseph E. Swanson for the same consideration. It is stated the latter plans to improve with an apartment building to cost $200,000. R. A. Connell & Co. are said to be the brokers.

Boulevard Flats Sold.

The twenty-two apartment building of three and four rooms at 4061-33 Drexel boulevard, having a reported gross annual rent of $10,000, has been sold by Edward M. Bertha to Eva Davis for a reported consideration of $75,000, subject to an incumbrance of $45,000. Mr. Bertha took in part payment the property at the northeast corner of Huron street and Kedzie avenue, being improved with a building to contain two stores and eight flats, subject to an incumbrance of $16,000. Krause, Beak & Co. were the brokers in the deal.

The six apartment building at 4847 Kenmore avenue, 330 feet south of Ainslie avenue, with 50x140 feet of ground, west front, has been sold by John S. Holmes to Henry Roth for an indicated consideration of $31,500, subject to an incumbrance of $15,000. Regelin, Jenson & Co. were the brokers

Wellington Street Deal.

Record was made of the sale by Charlotte C. Christian to Georgia Seidel of the 62½x125 feet, north front, on Wellington street, 110 feet east of Mildred avenue, for an indicated consideration of $24,000, subject to an incumbrance of $17,000.

A two and three story building to contain eight stores, eight flats, and a theater with a seating capacity of 1,000 is being erected by Laurence J. White and Nelson Thomasson Jr. at 4814-24 North Kedzie avenue. It will occupy a lot 160x125 feet and will be known as the Laurence building and the theater as the Laurence theater. The theater has been leased for ten years to Alfred Hamburger, who operates a string of neighborhood theaters.

The building is expected to cost about $100,000, and S. W. Straus & Co. have made a loan of $70,000 in the form of a 6 per cent serial bond issue.

Dickens Avenue Transaction.

Julia Taken has sold to Kate Quinn the property on Dickens avenue at the northwest corner of Ballou street, lot 74x125 feet, with brick improvements, for an indicated consideration of $25,000, taking in part payment the property on Kenmore avenue 100 feet south of Foster avenue, lot 50x150 feet, east front, with improvements, for an indicated consideration of $21,430, subject to an incumbrance of $16,430.

Mrs. Mary E. Trumbull has sold to Thomas R. Bishop, through Willis & Frankenstein, the vacant lot, 100x150 feet, at the southwest corner of Blackstone avenue and Fifty-sixth street, for a reported consideration of $20,000. The purchaser is said to plan the improvement of the property with an eighteen apartment building, for which plans have been made.

Buys on Franklin.

Joseph H. Woolf has purchased from Charles Spare the property on North Franklin street twenty-five feet north of Oak street, lot 24x100 feet, east front, with improvements, for an indicated consideration of $16,500.

Charlotte D. Reynolds has quitclaimed to Ia J. Ibold the premises 327-35 Belden avenue, 150x124 feet, north front, for an indicated consideration of $25,000.

Tells of Alaska.

George R. Walker, former United States attorney for the Third district of Alaska, spoke on the history, resources and potentialities of that territory at the weekly luncheon of the Cook County Real Estate Board at the Hotel Sherman yesterday. The address was illustrated by stereopticon views.

He said there was a growing and insistent feeling on the part of the people for a larger measure of local government, and that, as in California, there was likely to be made a demand on the national government for a state charter.

He said the white people of the territory were of a superior class, asserting that in proportion to their number there was no other community in the world which included so large a proportion of university and college men.

The March meeting of the Chicago Real Estate Board will be held at the board rooms at 2 o'clock this afternoon.

Real Estate Transfers.

ROGERS PARK.

Ashland-av., N., s w cor. Lunt, e f, 50x120 m. or l., rev. stamp $7, Jan. 6 [D. G. Hays to A. J. Cooke] ..... $ 6,000
Estel-av., 100 e of Paulina-st., s f, 50x171, rev. stamp $7, incumb. $2,500, Jan. 6 [D. G. Hays to A. J. Cooke] 7,000
Farge-av., 200 e of Green View, s f, 50x150, rev. stamp $2, incumb. $4,500, purchase money [L. d. $3,450, Feb. 13 [M. A. Yates to M. L. Stannard] 9,750

LAKE VIEW.

Ashland-av., N., 192 s of Sunnyside, w f, 60x160, rev. stamp $4.50, incumb. $4,000, March 1 [Eric A. Larson to Wm. N. Chatfield] 10
Barry-av., 39 w of Herndon-st., n f, 25x125, rev. stamp $4.50, Feb. 27 [Gustav Parnetzke to Ernst Sabel] 4,350
Broadway, s w cor. Dakin-st., s f, 50x125, rev. stamp $7, incumb. $8,000, March 1 [Emma Lundberg to Patrick Hogan] 10
Broadway, 342ft. s of, s f, 25x120, rev. stamp $3, incumb. $3,750, March 1 [Louis Freudenthal to Elsa C. Leinbach] 6,750
Fletcher-st., 99 w of N. Lincoln, s f, 25x120, rev. stamp $1, Feb. 25 [Mary Richards to Arthur Herz] 625
Glenwood-av., 200 s of Hollywood, w f, 33 1-3x160, rev. stamp $2.50, Feb. 2 [L. T. M. Slocum to Michael Hayes] 2,000
Grace-st., 222 w of N. Hoyne-av, n f, 25x125, rev. stamp $5.50, Feb. 27 [Paul Weissbrodt to Anna Sorensen] 5,600
Halsted-st., N., 147 s of Addison, s f, 25x125, rev. stamp $4.50, incumb. $6,500, Feb. 27 [L. A. Seidel to Walter R. Hansen] 10
Irving Park-blvd., 100 e of Rokeby-st., n f, 50x125, rev. stamp $10, Dec. 31 [K. W. Wonnell quitclaims to William Hardy] 10
Kenmore-av., 330½ s of Ainslie-st., w f, 50x140.28, rev. stamp $13.50, incumb. $18,000, Feb. 20 [J. S. Holmes to Henry Roth] 1
Kenmore-av., 100 s of Foster, s f, 50x150, rev. stamp $5, incumb. $16,430, Feb. 25 [Kate Quinn to Julia Taken] 21,500
Lincoln-av., 121 n. of Leland, w f, 26x135, rev. stamp $5, incumb. $5,150, Feb. 18 [Edward Kiesorg to Charles Lens] 10
Paulina-st., 167 n of Ainslie, w f, 33 1-3x165, rev. stamp $1.50, incumb. $4,250, Feb. 27 [Katharina L. Gast to Daniel A. Cohn] 10
E. Ravenswood-park, 275 s of Berteau-av., w f, 80x164, rev. stamp $2, Jan. 29 [H. J. Stuetzer to Union Linen Supply Co.] 1,400
Villas-pl., 75 e of N. Leavitt-st., n f, 37 45x121.36, rev. stamp $1, incumb. $3,000, Feb. 27 [Charles R. Casler to Herman Carlson et al] 1
Wellington-st., 110 e of Mildred-av., n f, 62½x125, rev. stamp $1, incumb. $17,000, Feb. 27 [Charlotte E. Christian to Georgia Seidel] 10
Winchester-av., 91 s of Winneman, w f, 30x153, rev. stamp $1.50, Feb. 11 [Edward Hagelin to Lulu Parman] 1

JEFFERSON.

Aubert-av., 315 w of N. Western, s f, 25x125, rev. stamp $1, incumb. $1,550, Feb. 16 [A. J. Krueger to Robert M. McNair] 1
Carmen-av., 372 w of Western, n f, 31x165, rev. stamp $1, incumb. $2,000, Feb. 24 [W. C. Abbott to Frank Lackowski] 1
Central Park-av., N., 199 n of W. Ainslie-st., w f, 50x125, Feb. 27 [Biscoe Hardman to Isaac Geerlings] 10
Drake-av., N., 25 n of W. Ainslie-st, w f, 25x125, rev. stamp $1.50, Feb. 27 [Edward Radtka to Biscoe Hindman] 10
Foster-av., 350 w of N. Western, s f, 30x150, rev. stamp $1.50, Feb. 27 [Duncan McKenzie to Jacob Seirk] 1
Foster-av., 336 w of N. Western, n f, 30x130, rev. stamp $1.50, Feb. 26 [Jacob Sierk to Edward Henry] 10
Kilpatrick-av., N., 33 w of Elston, s e f, 31x108, incumb. $1,800, Feb. 26 [S. F. Linehan to Carl Sill] 10
Kilpatrick-av., N., 172 s w of Elston, s e f, 24x168, rev. stamp $2.50, incumb. $2,000, Feb. 26 [S. F. Linehan to Carl Sill] 3,500
Lawrence-av., W., SE w of N. Lawndale, s f, 50x125, rev. stamp $1, Feb. 5 [Bisco Hindman to Oscar F. Kanitz] 10
Troy-st., N., 118 s of W. Argyle, e f, 50x125, rev. stamp $1.50, Feb. 27 [N. Thomasson to J. A. Anderson] 10
Troy-st., N., 103 n. of Belle Plaine-av., e f, 31x125, rev. stamp $2, incumb. $1,500, Feb. 23 [E. T. Martin to Chas Wickholdt] 10
Maplewood-av., s e cor. Sunnyside, w f, 66x125, rev. stamp $16.50, incumb. $31,500, Dec. 18 [Charles Stenzwedal to Mary S. Thayer] 3,100
Westernway, N., 265 s of Sunnyside, e f, 25x126, incumb. $9,500, Feb. 26 [Anna Sorensen to Paul Weissbrodt] 1
Elston-av., 231 s e of Ridgeway, n e f, 50x125, rev. stamp $2, subject to trust deed, Feb. 25 [Harris Sachs et al. to Rose Young] 10
Hutchinson-st., 282 w of Milw. av., s f, 30x125, rev. stamp $1, incumb. $6,750, Feb. 25 [Martha M. Lemke to R. O. F. Manke] 1
Meade-av., 337 s of Berteau, e f, 25x150, no stamp, Feb. 27 [Edith McGinnis to William F. Tempel] 10
Cornelia-av. 176 w of Menard, n f, 60x125, rev. stamp 50 cents, March 1 [C. E. Gilderseve to Mary Seaman] 10
Berenice-av., 92 w of Laramie, n f, 30x125, rev. stamp 50 cents, Feb. 18 [C. T. & T. Co., tr., to Karl O. Muller et al.] 300
Cicero-av., 88 s of Patterson-av, e f, 50x125, rev. stamp $2, Feb. 20 [Herman Wolfgarth to Elizabeth Semrau] 2,000
Berenice-av., 225 e of La Vergne-av, s f, 25x125, rev. stamp 50c, Feb. 27 [Mabel M. Carey to Simon Hill] 850
Berenice-av., 250 e of La Vergne-av, s f, 25x125, rev. stamp $1, Feb. 27 [H. F. Henderson to Simon Hill] 10
Berenice-av., 200 e of La Vergne-av, s f, 25x125, Feb. 27 [Henry Tifft quitclaims to Daniel J. Daly] 75
Berenice-av., 200 e of La Vergne-av, s f, 25x125, rev. stamp 50c, Feb. 27 [Daniel J. Daly to Simon Hill] 10
Springfield-av., N., 291 n of Wrightwood-av., e f, 25x125, rev. stamp $1.50, incumb. $4,600, Dec. 14 [Frances A. McLean to Mamie Rock] 10
Diversey-av., W., 52 w of Ridgeway-av., n f, 27x125, rev. stamp $1, incumb. $1,700, Feb. 17 [John Guzowski to Pavel Stanek] ..... 1 & c
Harding-av., N., 225 s of Schubert-av, e f, 30x125, rev. stamp $1, July 18 [Virginia H. Kelsey to Hans A. Erickson] 10
Wrightwood-av., W., 105 w of Spaulding-av., n f, 30x125, rev. stamp $7, Feb. 27 Walter Leggett to J. E. Johnson] 700
Kenton-av., 37 s of Montana-st., e f, 45x100, rev. stamp 50c, incumb. $400, Feb. 24 [C. T. & T. Co. to Chas. R. Lewis] 6,900
Normandy-av., s w cor. George-st., s f, 114x125, rev. stamp $1, Feb. 23 [C. T. & T. Co., tr., to C. R. Rodgers] 600
Wolfram-st., s w cor. Newland-av., n f, 108x124, July 23 [Signa Selander to Hilda Dilion] 10
Medill-av., 75 w of Le Claire, s f, 50x118, rev. stamp 50c, Jan. 20 [William H. Williams to Carl J. Thompson] 10
Armitage-av., 100 e of Keystone, s f, 25x125, rev. stamp $5, incumb. $6,000, Feb. 27 [A. W. Erbetoesser to Anna A. Hennig] 10
Dickens-av., n w cor. Ballou-st., n f, 74x125, rev. stamp $5, incumb. $20,000, Feb. 24 [Julia Taken to Kate Quinn] 15,000

NORTH TOWN.

Herndon-st., 71 n of Garfield-av., w f, 26x125, and e. p., rev. stamp $6, Feb. 27 [Henry F. Poh to Robert C. Froh et al.] 6,000
Fremont-st., 209 s of Clay, w f, 25x125, rev. stamp $3, Feb. 27 [Henry Gielow to J. N. Jacobson Jr.] 3,000
Baldwin-av., 327 to 336, n f, 150x124, 2nd w. of North Park-blvd., rev. stamp $35, Feb. 17 [Charlotte D. Reynolds quitclaims to I. J. Ibold] 1
Gault-ct., 25 n of Division-st., e f, 20x100, rev. stamp $2, incumb. $5,000, Feb. 19 [Antonio Saccono to Sebastino Farinella] 6,800
Franklin-st., 25 n of Oak, e f, 24x100, revenue stamp $6.50, incumb. $10,000, Feb. 24 [Charles Spare to Joseph H. Woolf] 10
North Park-av.-blvd., s w cor Fullerton-av.-blvd., e f, 128x170, rev. stamp $50, incumb. $83,000, Feb. 10 [P. S. Theurer to A. F. Marthe] 25
North Park-av.-blvd., e w cor Fullerton-av.-blvd., e f, 128x170, rev. stamp $50, incumb. $33,000, assumed, Feb. 10 [A. F. Marthe to Jos. E. Swanson] 25

SOUTH TOWN.

Market-st., N., 129 s of W. Washington, w f, 20½x80, rev. stamp $60, Feb. 19 [Est. H. F. White to Albert F. Marthe] 1
Trust deed—Market-st., N., 102 s of W. Washington, w f, 41x80, Feb. 10, 5 yrs., 6% per ann. [Albert F. Marthe to C. T. & T. Co., tr.] 1
Market-st., N., 102 s of W. Washington, w f, 41x80, rev. stamp $54, incumb. $96,000, Feb. 10 [A. F. Marthe to C. T. & T. Co., tr.] 6,600
Lake-st., W., 140 e of S.D.-av., s f, 40x150, rev. stamp $45, incumb. $50,000, Feb. 11 [Rachel Friedlander to Bernard A. Eckhart] 10
Union-av., 198 n of 20th-st., w f, 25x124, rev. stamp $5.50, Feb. 26 [Albert Laub to Kasmerow Crentas] 5,200
Union-st., 181 n of 22d, e f, 25x120, rev. stamp 50c, Feb. 10 [C. G. Broomell to Elias Potarek] 10
Lock-st., 428 s of Archer-av., e f, 24x110, rev. stamp $4, Feb. 26 [S. Rakowski to Frank Wesolowski] 10
Lock-st., 428 s of Archer-av., e f, 24x110, rev. stamp $4, Feb. 27 [F. Wronkowski to Anna G. Urbancic et al.] 10
Trust Deed—Eldredge-pl., 101 s of Wabash-av., s f, 92x70, March 1, 1 yr., 6% [Ellis Park to C. T. & T. Co.] 35,000

HYDE PARK.

45th-st., E., 929, n f, 40 to alley, rev. stamp $1, incumb. $7,000, Feb. 19 [Mary E. Joyce to Elsa N. Gobson] 10
45th-st., E., 921, n f, 40 to alley, rev. stamp $3, incumb. $7,000, Feb. 24 [Elsa N. Johnson to John F. McGoorty] 10
Calumet-av., w cor 44th-st., e f, 90x187, April 8, 1914 [W. W. Pace to Chas. H. Wilkins] 10
44th-st., E., 88 w of St. Lawrence-av., s f, 40x100, rev. stamp $2.50, incumb. $2,500, Feb. 26 [Blackman to Dirk Von Wyngarden] 1
Hoffman-av., 100 s of 52d-st., w f, 33 1-3x90, m. de., rev. stamp $6, Feb. 15 [Katharine B. Cate et al. to Arthur C. Lund] 1
Dorchester-av., 204 s of Hyde Park-blvd., e f, 50x175, m. de., rev. stamp $6.50, incumb. $8,000, Feb. 24 [Thomas to Maurice Frankel] 6,000
Evans-av., 207 s of 51st-st., e f, 80x122, rev. stamp $8, Feb. 27 [Rose Goedecke to Nora E. Cummings] 10
Kimbark-av., 50 s of 52d-st., e f, 40x100, rev. stamp $3, incumb. $5,500, Feb. 26 [J. F. McGoorty to Matthew Fecher] 10
Champlain-av., 22 n of 66th-st., e f, 25x121, rev. stamp $1, incumb. $1,000, March 1 [Mary L. McLennan to G. Richard Beuehnel] 10
Bennett-av., 148 n of 69th-st, extended, e f, 50x134, rev. stamp $2.50, Feb. 26 [State Bank of Chicago to Henrietta O. Decker] 10
69th-st., 77 e of Langley-av., s e f, 94.9x, rev. stamp $7.50, incumb. $7,000, Feb. 27 [J. F. Sullivan to Kathryn M. Haskell] 4,250
Cornell-av., 162 n of 70th-st., e f, 26x125, rev. stamp 50c, Feb. 26 [Alex. S. White to James McDonagh] 10
Sherman-av., 207 n of 78th-st., e f, 80x125, rev. stamp $2, incumb. $1,700, Feb. 27 [Frank Unwin to Charles B. Maxwell] 1,200
Maryland-av., 120 n of 75th-st., e f, 172x124, incumb. $3,450, Feb. 8 [H. F. McDonagh to Katherine M. Fahey] 1,900
Yates-av., 250 s of 69th-st, e f, 60x189½, rev. stamp $2.50, Feb. 20 [Nelle G. Ap Madoc to J. F. Barron] 10
Anthony-av., 80 n w of 80th-st., s w f, 50x125, rev. stamp $1, Feb. 9 [Estate Florence C. Schmidt et al. to Florian Schmidt] 10
Central-av., s e cor 81st-av., w f, 128x125, rev. stamp $1, Feb. 24 [Anna Seideneck to E. N. Berkley] 800
Burley-av., 390 e of 132d-av., s f, 26x118, no stamp, Jan. 24, 1912 [George Carpenter to Julian Kelly] 100
Burley-av., 416 n of 90th-st., w f, 25x140, rev. stamp 50c, Feb. 27 [Ignatius Marski to Mary Marski et al.] 10
Curtis-av., 194 n of 110th-st., w f, 29x125, rev. stamp $2, Feb. 25 [Dirk Van Wyngarden to John Lamar] 500
Escanaba-av., 123 n of 92d-st., e f, 25x125, rev. stamp 50c, May 3, 1913 [Lizzie S. Wentworth to Jan Markiewicz] 2,300
Escanaba-av., 73 s of 85th-st., w f, 25x125, rev. stamp $2, Feb. 3 [John Bednarek to Theo. J. Bay-av., 80 s of 90th-st., e f, 25x140, rev. stamp $1.50, Feb. 10 [John Donath et al. oy M. In C. to Anton Kremer] 2,000
Marquette-pl., 160 n of 85d-st., w f, 24x124, rev. stamp 50c, Feb. 26 [Antonina Kujara to Maryanna Kazmierowicz] 1,100
Muskegon-av., 245 s of 95th-st., w f, 25x125, rev. stamp 50c, Dec. 7 [Lizzie S. Wentworth to John Sinila] 350

LAKE.

Mozart-st., 274 s of 45th, w f, 24½x125, rev. stamp 50c, Feb. 20 [J. E. Kavanagh to Steve Ganer] 240
61st-pl., W., n w cor Homan-av., s f, 100x125, rev. stamp $1, Feb. 27 [Della L. Morris to Alva C. Stevenson] 1,000
Wentworth-av., 189 n of 42d-st., s f, 32x123, rev. stamp $2, Feb. 27 [Mike Stozenski to Anton Shwayzdis] 10
53d-st., W., 72 e of Peoria, s f, 25x120, rev. stamp $1, Feb. 26 [Mary Calaterno to Peter J. Brady] 765
Marshfield-av., 24 n of 54th-st., e f, 25x124, rev. stamp 50c, Dec. 14 [Michael McGrath to Timothy McGrath] 1,600
Ashland-av., 100 n of 54th-st., w f, 75x121.9, rev. stamp $6, Incumb. $15,750, Jan. 29 [S. J. Christensen to Christe Christensen] 10
Loomis-st., 132 s of 50th-st., w f, 28x124, rev. stamp $6.50, Feb. 3 [estate Anton Jerko to Ignacz Kosinski] 6,000
Garfield-blvd., n e cor. May-st., s f, 48x155, rev. stamp $13, Feb. 27 [F. J. Schlesinger to Bridget Monarque] 3,040
60th-pl., W., 327 n f, 97½x125, rev. stamp $2, Feb. 16 [Louise Davis to Maude E. Fries] 10
Parnell-av., 216 n of W. 60th-st, w f, 37x124, rev. stamp $5, Feb. 24 [Ira M. McLaughlin to H. G. Williams] 11,000
Wentworth-av., w. n w cor. Stewart-av., s f, 125x128, and c. p., March 1 [John Payne quitclaims to John U. Hoffman] 5,000
Normal-av., 285 s of 59th-st., e f, 33x124, rev. stamp $5, Feb. 27 [Lena Carnahan to Mary S. Schrader] 1
Oakley-av., n w cor. R. R. right of way, 53x128, rev. stamp 50c, Feb. 16 [estate John S. McLean to Geo. M. Steenhens] 5,000
Union-av., 250 s of W. 78th-st., e f, 80x125, rev. stamp $6, June 12 [Auburn Park lodge No. 789, A. F. and A. M. to Auburn Park Masonic Temple Assn.] 10
Englehd-av., s e cor. W. 74th-st., w f, 48x125, rev. stamp $2, Feb. 20 [K. Van De Werkin et al. to Henry Eden] 6,000
69th-st., W., 125 e of Maplewood-av., s f, 25x125, rev. stamp $2.50, Feb. 24 [Michael Malsel] to Henry Krabbenhoft] 1,800
Fairfield-av., 130 s of W. 53d-st., w f, 39x125, rev. stamp $1, Feb. 18 [John Bain to D. D. Hepburn] 2,200
60th-st., W., 125 e of Maplewood-av., s f, 25x125, rev. stamp $2.50, Feb. 26 [Bertha Petschekowski to Michael Malsel] 575
Lafin-st., 191 s of 67-th-st., e f, 25x124, rev. stamp $3, incumb. $1,600, Feb. 27 [Thos. Mulcahy to Geo. A. McCabe] 2,300
Wood-st., 306 s of 69th-st., e f, 25x124, rev. stamp $1.50, Feb. 18 [V. Antonille to G. Farrazola] 3,800
Racine-av., 80 s of Wabansia-av., e f, 25x120, rev. stamp $3.50, Feb. 26 [Johan Ellroos to Ole Knudson] 1,100
Robey-st., 270 n of 64th-st., e f, 25x124, rev. stamp $4.50, Feb. 26 [J. H. Stephens et al. by M. In C. to H. H. Riddell] 10
Lynne, it 9, blk 17, rev. stamp $1, Feb. 27 [Nellie Langeland to Henry Dorn] 1
Marshfield-av., 21 n of 62d-st., w f, 25x120, rev. stamp $1.50, incumb. $2,880, Feb. 15 [A. F. Schmeilenberger to Robt. J. Duncan] 4,185
Peoria-st., 129 s of 62d-st., w f, 25x121, rev. stamp $1.50, Feb. 23 [Lena Zimmerman to Conrad Schaefer] 850

CALUMET.

Parnell-av., 50 n of 113th-st., e f, 97½x122, rev. stamp $1, Feb. 17 [J. E. Colnon to G. A. Selven] 10
Market-st., N., 102 s of W. Washington, w f, 41x80, rev. stamp $54, incumb. $96,000, Feb. 10 [A. F. Marthe to C. T. & T. Co., tr.] 6,600
Lake-st., W., 140 e of S.D.-av., s f, 40x150, rev. stamp $45, incumb. $50,000, Feb. 11 [Rachel Friedlander to Bernard A. Eckhart] 10
Union-av., 198 n of 20th-st., w f, 25x124, rev. stamp $5.50, Feb. 26 [Albert Laub to Kasmerow Crentas] 5,200
Union-st., 181 n of 22d, e f, 25x120, rev. stamp 50c, Feb. 10 [C. G. Broomell to Elias Potarek] 10
Lock-st., 428 s of Archer-av., e f, 24x110, rev. stamp $4, Feb. 26 [S. Rakowski to Frank Wesolowski] 10
Lock-st., 428 s of Archer-av., e f, 24x110, rev. stamp $4, Feb. 27 [F. Wronkowski to Anna G. Urbancic et al.] 10
Trust Deed—Eldredge-pl., 101 s of Wabash-av., s f, 92x70, March 1, 1 yr., 6% [Ellis Park to C. T. & T. Co.] 35,000

HYDE PARK.

45th-st., E., 929, n f, 40 to alley, rev. stamp $1, incumb. $7,000, Feb. 19 [Mary E. Joyce to Elsa N. Gobson] 10
45th-st., E., 921, n f, 40 to alley, rev. stamp $3, incumb. $7,000, Feb. 24 [Elsa N. Johnson to John F. McGoorty] 10
Calumet-av., w cor 44th-st., e f, 90x187, April 8, 1914 [W. W. Pace to Chas. H. Wilkins] 10
44th-st., E., 88 w of St. Lawrence-av., s f, 40x100, rev. stamp $2.50, incumb. $2,500, Feb. 26 [Blackman to Dirk Von Wyngarden] 1
Hoffman-av., 100 s of 52d-st., w f, 33 1-3x90, m. de., rev. stamp $6, Feb. 15 [Katharine B. Cate et al. to Arthur C. Lund] 1
Dorchester-av., 204 s of Hyde Park-blvd., e f, 50x175, m. de., rev. stamp $6.50, incumb. $8,000, Feb. 24 [Thomas to Maurice Frankel] 6,000
Evans-av., 207 s of 51st-st., e f, 80x122, rev. stamp $8, Feb. 27 [Rose Goedecke to Nora E. Cummings] 10
Kimbark-av., 50 s of 52d-st., e f, 40x100, rev. stamp $3, incumb. $5,500, Feb. 26 [J. F. McGoorty to Matthew Fecher] 10
Champlain-av., 22 n of 66th-st., e f, 25x121, rev. stamp $1, incumb. $1,000, March 1 [Mary L. McLennan to G. Richard Beuehnel] 10
Bennett-av., 148 n of 69th-st, extended, e f, 50x134, rev. stamp $2.50, Feb. 26 [State Bank of Chicago to Henrietta O. Decker] 10
69th-st., 77 e of Langley-av., s e f, 94.9x, rev. stamp $7.50, incumb. $7,000, Feb. 27 [J. F. Sullivan to Kathryn M. Haskell] 4,250
Cornell-av., 162 n of 70th-st., e f, 26x125, rev. stamp 50c, Feb. 26 [Alex. S. White to James McDonagh] 10
Sherman-av., 207 n of 78th-st., e f, 80x125, rev. stamp $2, incumb. $1,700, Feb. 27 [Frank Unwin to Charles B. Maxwell] 1,200
Maryland-av., 120 n of 75th-st., e f, 172x124, incumb. $3,450, Feb. 8 [H. F. McDonagh to Katherine M. Fahey] 1,900
Yates-av., 250 s of 69th-st, e f, 60x189½, rev. stamp $2.50, Feb. 20 [Nelle G. Ap Madoc to J. F. Barron] 10
Anthony-av., 80 n w of 80th-st., s w f, 50x125, rev. stamp $1, Feb. 9 [Estate Florence C. Schmidt et al. to Florian Schmidt] 10
Central-av., s e cor 81st-av., w f, 128x125, rev. stamp $1, Feb. 24 [Anna Seideneck to E. N. Berkley] 800
Burley-av., 390 e of 132d-av., s f, 26x118, no stamp, Jan. 24, 1912 [George Carpenter to Julian Kelly] 100
Burley-av., 416 n of 90th-st., w f, 25x140, rev. stamp 50c, Feb. 27 [Ignatius Marski to Mary Marski et al.] 10
Curtis-av., 194 n of 110th-st., w f, 29x125, rev. stamp $2, Feb. 25 [Dirk Van Wyngarden to John Lamar] 500
Escanaba-av., 123 n of 92d-st., e f, 25x125, rev. stamp 50c, May 3, 1913 [Lizzie S. Wentworth to Jan Markiewicz] 2,300
Escanaba-av., 73 s of 85th-st., w f, 25x125, rev. stamp $2, Feb. 3 [John Bednarek to Theo. J. Bay-av., 80 s of 90th-st., e f, 25x140, rev. stamp $1.50, Feb. 10 [John Donath et al. oy M. In C. to Anton Kremer] 2,000
Marquette-pl., 160 n of 85d-st., w f, 24x124, rev. stamp 50c, Feb. 26 [Antonina Kujara to Maryanna Kazmierowicz] 1,100
Muskegon-av., 245 s of 95th-st., w f, 25x125, rev. stamp 50c, Dec. 7 [Lizzie S. Wentworth to John Sinila] 350

LAKE.

Mozart-st., 274 s of 45th, w f, 24½x125, rev. stamp 50c, Feb. 20 [J. E. Kavanagh to Steve Ganer] 240
61st-pl., W., n w cor Homan-av., s f, 100x125, rev. stamp $1, Feb. 27 [Della L. Morris to Alva C. Stevenson] 1,000
Wentworth-av., 189 n of 42d-st., s f, 32x123, rev. stamp $2, Feb. 27 [Mike Stozenski to Anton Shwayzdis] 10
53d-st., W., 72 e of Peoria, s f, 25x120, rev. stamp $1, Feb. 26 [Mary Calaterno to Peter J. Brady] 765
Marshfield-av., 24 n of 54th-st., e f, 25x124, rev. stamp 50c, Dec. 14 [Michael McGrath to Timothy McGrath] 1,600
Ashland-av., 100 n of 54th-st., w f, 75x121.9, rev. stamp $6, Incumb. $15,750, Jan. 29 [S. J. Christensen to Christe Christensen] 10
Loomis-st., 132 s of 50th-st., w f, 28x124, rev. stamp $6.50, Feb. 3 [estate Anton Jerko to Ignacz Kosinski] 6,000
Garfield-blvd., n e cor. May-st., s f, 48x155, rev. stamp $13, Feb. 27 [F. J. Schlesinger to Bridget Monarque] 3,040
60th-pl., W., 327 n f, 97½x125, rev. stamp $2, Feb. 16 [Louise Davis to Maude E. Fries] 10
Parnell-av., 216 n of W. 60th-st, w f, 37x124, rev. stamp $5, Feb. 24 [Ira M. McLaughlin to H. G. Williams] 11,000
Wentworth-av., w. n w cor. Stewart-av., s f, 125x128, and c. p., March 1 [John Payne quitclaims to John U. Hoffman] 5,000
Normal-av., 285 s of 59th-st., e f, 33x124, rev. stamp $5, Feb. 27 [Lena Carnahan to Mary S. Schrader] 1
Oakley-av., n w cor. R. R. right of way, 53x128, rev. stamp 50c, Feb. 16 [estate John S. McLean to Geo. M. Steenhens] 5,000
Union-av., 250 s of W. 78th-st., e f, 80x125, rev. stamp $6, June 12 [Auburn Park lodge No. 789, A. F. and A. M. to Auburn Park Masonic Temple Assn.] 10
Englehd-av., s e cor. W. 74th-st., w f, 48x125, rev. stamp $2, Feb. 20 [K. Van De Werkin et al. to Henry Eden] 6,000
69th-st., W., 125 e of Maplewood-av., s f, 25x125, rev. stamp $2.50, Feb. 24 [Michael Malsel] to Henry Krabbenhoft] 1,800
Fairfield-av., 130 s of W. 53d-st., w f, 39x125, rev. stamp $1, Feb. 18 [John Bain to D. D. Hepburn] 2,200
60th-st., W., 125 e of Maplewood-av., s f, 25x125, rev. stamp $2.50, Feb. 26 [Bertha Petschekowski to Michael Malsel] 575
Lafin-st., 191 s of 67-th-st., e f, 25x124, rev. stamp $3, incumb. $1,600, Feb. 27 [Thos. Mulcahy to Geo. A. McCabe] 2,300
Wood-st., 306 s of 69th-st., e f, 25x124, rev. stamp $1.50, Feb. 18 [V. Antonille to G. Farrazola] 3,800
Racine-av., 80 s of Wabansia-av., e f, 25x120, rev. stamp $3.50, Feb. 26 [Johan Ellroos to Ole Knudson] 1,100
Robey-st., 270 n of 64th-st., e f, 25x124, rev. stamp $4.50, Feb. 26 [J. H. Stephens et al. by M. In C. to H. H. Riddell] 10
Lynne, it 9, blk 17, rev. stamp $1, Feb. 27 [Nellie Langeland to Henry Dorn] 1
Marshfield-av., 21 n of 62d-st., w f, 25x120, rev. stamp $1.50, incumb. $2,880, Feb. 15 [A. F. Schmeilenberger to Robt. J. Duncan] 4,185
Peoria-st., 129 s of 62d-st., w f, 25x121, rev. stamp $1.50, Feb. 23 [Lena Zimmerman to Conrad Schaefer] 850

CALUMET.

Parnell-av., 50 n of 113th-st., e f, 97½x122, rev. stamp $1, Feb. 17 [J. E. Colnon to G. A. Selven] 10
Market-st., N., 102 s of W. Washington, w f, 41x80, rev. stamp $54, incumb. $96,000, Feb. 10 [A. F. Marthe to C. T. & T. Co., tr.] 6,600
Lake-st., W., 140 e of S.D.-av., s f, 40x150, rev. stamp $45, incumb. $50,000, Feb. 11 [Rachel Friedlander to Bernard A. Eckhart] 10
Union-av., 198 n of 20th-st., w f, 25x124, rev. stamp $5.50, Feb. 26 [Albert Laub to Kasmerow Crentas] 5,200
Union-st., 181 n of 22d, e f, 25x120, rev. stamp 50c, Feb. 10 [C. G. Broomell to Elias Potarek] 10
Lock-st., 428 s of Archer-av., e f, 24x110, rev. stamp $4, Feb. 26 [S. Rakowski to Frank Wesolowski] 10
Lock-st., 428 s of Archer-av., e f, 24x110, rev. stamp $4, Feb. 27 [F. Wronkowski to Anna G. Urbancic et al.] 10
Trust Deed—Eldredge-pl., 101 s of Wabash-av., s f, 92x70, March 1, 1 yr., 6% [

AM. FOUNDRIES HAS DULL YEAR

Report for 1914 Shows Loss of $575,161 in Operations After Paying Dividends.

SURPLUS IS DECREASED.

The annual report of the American Steel Foundries company for the fiscal year ended Dec. 31, 1914, was issued yesterday. Operations for the year showed a loss of $575,161 after the payment of dividends. R. P. Lamont, president of the company, in reviewing the year's business says:

"Perhaps the most comforting statement that can be made concerning the operations of the company for the year is that after spending $913,084 for repairs and maintenance, charging $231,455 to depreciation, and paying out $343,680 in dividends, we ended the year with net assets practically the same as they were at the beginning, the actual decrease being less than $8,000.

"The balance sheet will show, however, a decrease in surplus of $575,161, and while $567,263 of this is offset by a reduction in our bond and debenture indebtedness, or provision therefor, the fact remains that our surplus has been reduced from $1,243,249 to $667,987, and this is the figure that must be kept in mind."

Gross Sales Show Decline.

Gross sales for the year were $11,125,001 against $17,425,940 for 1913. Operations were at the rate of 50.4 per cent of the capacity of plant as against 80.1 for the previous year. Concerning the current year Mr. Lamont says if the crop situation develops favorably. "We may be operating on a satisfactory basis during the second six months of the year."

The financial statements follow:

BALANCE SHEET—ASSETS.

	Year ended Dec.31,'14.	Year ended Dec.31,'13.
Real est., good will, etc.	$20,501,907	$20,565,635
Sinking fund [exclusive of bonds purchased by trustees]	149,736	161,153
Insurance premiums	.....	34,089
Misc. securities	311,399	286,745
Inventories	2,084,953	1,634,624
Accts., bills receivable [less res.]	1,675,785	3,122,678
Cash	1,547,811	1,070,937
Totals	$26,343,608	$26,875,856

LIABILITIES.

Capital stock	$17,184,000	$17,184,000
Bonds and debentures	4,819,100	5,418,100
Accts. payable	689,016	736,737
Pay roll accrued	62,601	146,920
Accrued int. bonds and deb.	104,313	110,047
Dividends	.....	343,680
Depreciation	756,560	544,077
Res. for ben. retirement	.....	243,680
Appropriated surplus	3,040,089	1,129,146
Surplus	667,987	1,243,149
Totals	$26,343,608	$26,875,856

INCOME ACCOUNT.

	1914.	1913.
Earnings from operations	$ 627,503	$ 2,031,272
Depreciation	231,455	318,926
Miscellaneous income	87,108	55,804
Interest charges	252,212	278,289
Sinking funds	472,475	456,359
Dividends	343,680	343,680
Surplus for year	$ 575,161	$ 689,912

*Deficit.

Penn. Earnings Drop.

The income account of the Pennsylvania railroad for the year ended Dec. 31, 1914, compares as follows:

	1914.	1913.
Operating revenue	$181,184,822	$191,501,490
Operating expenses	138,613,672	145,992,346
Net operating rev.	42,568,150	45,509,143
Taxes	7,742,306	7,326,060
Operating income	35,094,914	38,182,483
Other income	16,607,270	10,530,415
Total income	51,742,228	47,712,898
Charges, etc.	17,701,459	15,792,066
Net income	*34,000,765	31,920,833
Appr. sink. and other res. fds.	1,786,043	1,882,775
Prop. of equ. tr. exs.	2,280,366	6,767,582
Dividends	29,952,186	28,894,248
Constr. exp. res.	.....	1,815,625
Bal. for add. and bet.	.....	41,880,230
Total deducts.	33,967,794	41,380,230
Tax's bal. sur.	723,000	540,603
Prev. sur.	290,027,181	28,534,975
Adj. credit	2,727,174	†46,398
P. and L. sur.	31,877,355	29,027,181

*Equal to 8.82 per cent earned on $400,203,600 capital stock outstanding before sinking fund appropriations, compared with 8.4 per cent earned on $400,238,850 previous year. †Debit.

North American Company.

The North American company reports for the year ended Dec. 31, 1914, as follows:

	1914.	1913.
Total receipts	$2,156,328	$2,339,742
Current tax, etc.	247,555	253,189
*Surplus	1,908,772	2,087,553
Dividends	1,489,065	1,489,065
Surplus	419,107	597,897

*Equal to 6.4 per cent earned on $29,793,300 capital stock, compared with 7.01 per cent earned on the same stock in the previous year.

American Woolen.

The American Woolen company reports for the year ended Dec. 31, 1914, as follows:

	1914.	1913.	Increase.
Sales	$2,788,602	$3,466,286	*$ 677,684
Depreciation	.....	.....	502,105
Profits	2,788,602	1,619,497	*1,179,789
Pref. dividends	2,800,000	2,800,000	.....
Profit	988,602	3,979,789	2,991,189
Prev. surplus	3,035,835	12,016,624	8,980,789
Total surplus	3,024,437	8,035,880	5,011,443

*Deficit.

American Bank Note.

The American Bank Note company reports for the year ended Dec. 31, 1914, as follows:

	1914.	1913.
Net profits	$562,464	$ 580,515
Total income	572,564	594,461
Disp. after div.	42,067	2,192
Previous surplus	1,462,778	1,460,586
Total surplus	1,504,865	1,462,788

American Cigar Company.

The American Cigar company reports for the year ended Dec. 31, 1914, as follows:

	1914.	1913.
Net earnings	$1,508,842	$1,827,796
Preferred dividend	600,000	600,000
Balance	908,842	1,227,796
Common dividend	600,000	600,000
Surplus	308,842	627,796
Other profit	.....	172,511
Surplus	308,842	790,307
Previous surplus	8,376,063	7,586,596
Total surplus	8,736,745	8,476,903

Illinois Traction.

The Illinois Traction company reports for the year ended Dec. 31, 1914, as follows:

	1914.	1913.
Gross earnings	$8,240,507	$7,993,301
Exps., taxes	4,982,802	4,052,660
Net earnings	3,256,505	3,270,641

Coming Rate Hearing.

The interstate commerce commission will open hearings in Chicago tomorrow morning on the proposed advances in freight rates in western classification territory. Commissioner Daniels will preside at the inquiry, which will be held at the Hotel La Salle. The case will consume for at least a month, according to the schedule outlined by the commission. The first four days of the hearings will be given to the railroads for the presentation of evidence supporting in general their claim that the proposed rates are reasonable. The increases which have been proposed affect grain, grain products, and the minimum weight of grain and grain products in carloads, live stock, fresh meat, packing house products, and fertilizer materials, hay, straw, broom corn, cotton, piece goods, coal, coke, fruit, vegetables, rice, and rice products, and will be taken up by the commission in the order named.

Shippers Start on March 30.

Beginning March 30, the shippers' representatives, who will oppose the increased tariffs, will be given four days to rebut the evidence put in by the carriers in the first four days of the hearing. C. C. Wright, general counsel of the Chicago and Northwestern, will lead the case for the railroads, and Clifford Thorne, chairman of the railroad commission of Iowa and of the committee named by the commissions of fifteen western states to oppose the increases, will lead the shippers' fight.

While the western roads are not making the increases on a percentage basis, as the eastern roads did, it has been estimated that the proposed tariffs will show a 10 per cent increase on the average on articles named in the new schedule. On the basis of the business done in 1913 the railroads would receive from $25,000,000 to $40,000,000 added revenue from the proposed rates.

Railroad Earnings.

CHESAPEAKE AND OHIO.

For January—		Decrease.
Net rev.	$ 3,121,868	$ 98,920
Net opr. rev.	918,061	*260,695
Net income	169,337	*34,611
From July 1—		
Net opr. rev.	22,641,854	*$24,220
Net opr. rev.	6,650,875	241,783
Net income	1,477,450	986,252

CHICAGO AND ALTON.

For January—		
Open. rev.	1,109,040	1,755
Net oper. rev.	135,678	*35,448
Balance for int.	28,823	*35,962
From July 1—		
Oper. rev.	8,655,656	426,094
Net oper. rev.	2,007,687	*476,973
Bal. for int.	1,358,482	*458,044

CHICAGO GREAT WESTERN.

For January—		
Oper. rev.	1,142,830	754
Net rev.	373,302	*5,560
Net income	52,738	8,317
From July 1—		
Oper. rev.	8,528,246	197,628
Net oper. rev.	2,237,893	*27,612
Net income	722,244	7,989

ERIE.

For January—		
Gross rev.	4,675,290	*144,106
Exps. taxes	3,779,861	238,957
Oper. income	601,429	*383,063

CANADIAN PACIFIC.

For January—		
Gross earnings	6,109,027	1,807,189
Oper. exps.	4,968,794	1,947,348
Net earnings	1,140,233	*140,059
From July 1—		
Gross earnings	62,047,152	21,155,225
Oper. exps.	41,239,943	13,757,428
Net earnings	20,818,809	7,397,802

GRAND TRUNK RAILWAY OF CANADA.

For year ended Dec. 31, 1914—	
Gross	$8,396,750
Working exps.	6,841,900
Other income	227,000
Net	1,754,850
Total net	2,081,850
Bal. after all chgs. and divs.	175,100
Total surplus	191,600

PERE MARQUETTE.

For January—		Increase.
Oper. rev.	$ 1,408,091	$ 107,456
Net earnings	239,844	216,104
From July 1—		
Oper. rev.	10,758,799	$83,880
Net earnings	2,942,997	1,745,188

*Increase.

St. Paul Convertibles.

It is understood that the stockholders of the Chicago, Milwaukee and St. Paul Railway company have subscribed for over 80 per cent of the convertible bonds, leaving less than 20 per cent to be taken by the underwriters.

Under the terms of the syndicate these bonds are held together for three months for sale by the syndicate.

Financial News Notes.

The New York stock exchange has established new minimum prices, taking effect today, as follows: Baldwin Locomotive common, 20; preferred, 93; Chicago and Northwestern common, 120.

Kean, Taylor & Co., Blair & Co., and Robert Winthrop & Co. are offering for subscription $6,000,000 Lackawanna Steel company 6 per cent two year gold notes, dated March 1, 1915, due March 1, 1917. The proceeds of these notes, together with surplus earnings, have provided the company with sufficient funds to retire the $9,994,000 five year 5 per cent convertible debentures of the company outstanding on March 1, 1915.

Money and Exchange.

Money rates were easy in Chicago at 4½@5 per cent on collateral, 2½@4½ per cent on commercial paper, and 4@5 per cent over the counter. New York exchange sold before clearings at 5c discount and par. Chicago bank clearings were $71,235,907.

Sales on the Exchange.

Sales and the range of prices on the Chicago stock exchange yesterday were:

	Shares.	High.	Low.	Mar 2.	Mar 1.
				Close	
Chi. Pneu. Tool	10	47	47	47	47¾
Chi. Rail. ser. 3.250	4	4¾	4¾	4¾	4¾
Com. Edison	7	138	138	138	139
Dia. Match	73	94	94	94	93½
Illinois Brick	10	61	61	61	60
K. G. R. & L. p.	25	45	45	45	45
M. Ward pfd.	10	112¾	118¾	118¾	118¾
Nat. Carbon	42	130¾	130	130¾	130
Pub. Serv. pfd.	5	98¾	98¾	98¾	98¾
Peoples Gas	48	118½	118	118	118½
Sears-Roebuck	105	203	202¼	202¾	201½
Swift & Co.	165	109	108¾	109	109
Union Carbide	25	157	157	157	158

BONDS.

$ 6,000	Chicago Railways 5s, B				79
1,000	Chicago Railways 5s, 2				79¾
6,000	Chicago Railways 5s, 3				77
7,000	Chicago City Railway 5s				69¾
5,000	Chicago City Railway 5s				68¾
2,000	Diamond Match 6s				101¾
11,000	Ogden Gas 5s				82½
4,000	Peoples Gas ref. 5s				107
3,000	Public Service 5s				80¾
1,000	Swift & Co. 5s				96

CLOSING PRICES.

	Bid.	Asked.
Am. Can.	26½	27
Do pfd.	92½	93¾
Booth Fish	80	90
Do pfd.	65½	70
Biscuit	118	120
Do pfd.	130	132
Carbon pfd.	...	120
C. E. Ry.	...	25
Do pfd.	...	70
Chi. Rys. 1	...	90
Do 2	24	29¼

Dividends Declared.

Montgomery Ward & Co. declared the regular quarterly dividend on the preferred stock, payable April 1, to stockholders of record March 20.

The United Light and Railways company declared the regular quarterly dividends of 1½ per cent on the first preferred and ¾ per cent on the second preferred stocks, payable April 1, to stockholders of record March 15.

The National Sugar Refining company declared the regular quarterly dividend of 1¾ per cent, payable April 2, to stock of record March 13.

BAROMETER OF THE MARKET

Average of Closing Prices of Twenty Leading New York Stocks.

Tuesday, March 2	78.68
Monday, March 1	78.34
Net gain for day	.34
Year ago, day of week	92.04
Recent course—	
Last high point, Oct. 3, 1912	107.78
Fell June 11, 1913, to	85.24
Closed Dec. 31, 1913	90.23
Rallied Jan. 23, 1914, to	95.34
Fell July 30 [stock exchange closed] to	77.67
Exchange reopened Dec. 12, and average rose Dec. 14 to	82.42
Fell Dec. 24 to	77.29
Closed Dec. 31, 1914	78.64
Rallied Jan. 21 to	83.49
Fell Feb. 24 to	77.67

	Highest.	Lowest.
1913	94.56, Jan. 2	85.24, June 11
1912	107.78, Oct. 3	91.41, Feb. 5
1911	101.76, June 14	86.29, Sept. 27
1910	111.12, Jan. 4	86.32, July 26
1909	112.76, Aug. 14	93.24, Feb. 23

U. S. TREASURY STATEMENT.

Washington, D. C., March 2.—[Special.]—The following is a statement of the condition of the United States treasury on March 1:

Income to date last year	$461,327,724
Income to date this year	414,641,297
Decrease	36,686,427
Outgo over income this year	108,689,060
Outgo over income last year	51,001,680
Increase	52,687,480
Balance general fund	42,552,072
Balance previous day	42,696,065
Decrease	83,993

NEW YORK STOCK TRANSACTIONS

	Sales.	High.	Low.	Close.	Prev. close.
Adams Exp.	100	82	82	82	.....
Alaska Gold.	1,500	29¼	28⅞	29¼	28⅞
Amal. Copper.	4,700	53⅞	53¼	53⅜	53¼
Am. B. Sugar.	1,900	38⅝	38¾	38¾	38⅞
Am. Can.	1,700	26⅝	26½	26⅝	26¼
Do pfd.	100	93	93	93	92¾
Am. C. & Fdy.	600	40⅝	40¼	40½	40½
Am. Express.	300	89⅝	89	89⅝	88
A. H. & L. pfd	100	25⅜	25⅜	25⅜	.....
Am. Ice Sec.	200	26	25½	25⅝	25⅜
Am. Lin. Oil.	200	8¼	8¼	8¼	8⅛
Am. Loco.	800	20	19	19	20⅛
Do pfd.	100	78	78	78	78
Am. Malting.	200	5½	5¼	5¼	.....
Do pfd.	300	30	30	30	.....
Am. Smelting.	1,300	62⅝	61¾	62⅝	62
Do pfd.	200	101	101	101	.....
Am. Tel. & T.	800	120⅝	120	120¼	119¾
Am. Tobacco.	100	224½	224½	224½	.....
Do pfd.	200	100⅜	100⅜	100⅜	.....
Am. Writing Paper pfd.	300	8	8	8	.....
Anaconda.	400	26	25¾	25¾	26¼
Atchison.	500	95	94⅞	94⅞	94⅝
At. Coast Line	100	98	98	98	98
Balt. & Ohio.	1,000	65¼	64⅜	65⅛	64⅝
Do pfd.	400	68½	68¼	68¼	68
Beth. Steel.	2,400	55¼	54¾	54⅜	54⅛
Do pfd.	100	103¼	103¼	103¼	.....
Bkln. Rap. Tr.	400	87⅛	87	87	87
Cal. Petrol.	200	17⅜	17⅛	17⅛	17⅛
Do pfd.	100	48	48	48	48
Can. Pacific.	3,300	155⅝	154½	155¼	154¼
Cent. Leather	3,800	34⅛	33	33⅜	33½
Do pfd.	100	101½	101½	101½	.....
Ches. & Ohio.	600	41	40	40⅜	40
C., M. & St. P.	1,000	85½	84½	85	84⅜
Chi. & N. W.	300	122	122	122	.....
C., R. I. & P.	200	20	19½	20	19
Chino	200	35½	35¼	35⅝	35¼
Consol. Gas.	1,300	117	115½	117	.....
Corn Prod.	200	9¼	9	9	9¼
Cont. Can pfd.	100	91¼	91¼	91¼	.....
Del. & Hudson	200	146½	145½	145⅝	.....
Distl. Secus.	4,300	10	5½	7⅜	10¼
Erie	1,600	21¼	20⅜	21¼	20⅜
Do 1st pfd.	800	34	33¾	34	33¼
Fed. M. & S. pfd	100	24½	24½	24½	.....
Gen. Motors.	400	94	93	94	92½
Do pfd.	300	94½	94½	94½	.....
Goodrich	300	31	31	31	31½
Gt. Nor. Ore.	400	31¾	31¼	31¼	31½
Gt. Nor. pfd.	600	114½	113¾	114½	113¾
Gug. Explo.	100	50	50	50	49¾
Insp. Copper.	400	19½	19	19¼	18⅝
Int. Harv. of N. J.	100	92	92	92	.....
Int.-Met. pfd.	8,100	56¾	55¾	56⅛	55⅞
Int. Paper.	200	8½	8½	8½	8½
Do pfd.	300	36	35	36	35
K. C. Sou.	100	22	22	22	.....
Lehigh Valley	500	132	132	132	132¼
L. & N.	300	111½	110¾	111¼	110½
Maxwell	3,200	26	24⅞	25⅜	24⅞
Do 1st pfd.	3,600	65¼	64¼	65	63⅝
Do 2d pfd.	3,800	25⅞	25	25⅜	25⅛
Mer. Mar. pfd.	100	5¼	5¼	5¼	.....
Mex. Petrol.	1,800	66⅝	66	66	65⅝
Miami Cop.	100	19¼	19¼	19¼	19¼
M. & St. L. pfd.	200	36	35	35	.....
M., K. & T.	300	10¼	10¼	10¼	10
Mo. Pacific.	2,000	12⅝	11⅝	11⅝	11¾
Mont. Power.	200	49⅝	49½	49⅝	49⅝
Do pfd.	100	100	100	100	99¾
Nat. Biscuit.	500	120½	120	120½	.....
Nat. Lead pfd.	100	106⅝	106¼	106½	.....
Nevada Cop.	200	12	12	12	12¼
N. Y. Central.	3,800	83	82	82⅜	81⅝
N.Y.,N.H.& H.	6,500	48⅜	46⅞	47⅜	46⅞
N.Y., O. & W.	2,000	26⅜	24⅞	25½	24½
Norf. & West.	400	101	100¾	101	.....
Northern Pac.	1,300	100¾	100¼	100⅝	100⅜
Pacific Mail.	200	19	18⅝	19	18⅝
Penna. Ry.	600	104½	104⅜	104½	104⅛
Pitts. Coal.	100	20¼	20½	20½	20
P. Steel Car.	300	28	28	28	.....
Pullman	100	151	151	151	151
Quicksilver pfd.	100	1	1	1	.....
Ray Con.	800	16⅜	16⅛	16⅜	16⅛
Reading	15,100	143¾	142½	142⅞	142½
Rep. I. & Steel	300	20	19¾	19⅝	19⅞
Rock Isl. pfd.	100	1¾	1¾	1¾	1¾
Rumely	100	⅞	⅞	⅞	⅞
Do pfd.	100	3	3	3	.....
Seaboard A.L.	200	12	11¾	12	11¾
Do pfd.	400	32½	32	32¾	32
Southern Pac.	2,700	82¾	82	82	82⅝
Southern Ry.	800	14⅝	13½	14½	.....
Do pfd.	400	45⅝	43	45⅝	43
Studebaker	500	46	45¾	46	45½
Do pfd.	100	92	92	92	92⅜
Tenn. Copper.	1,800	27½	27	27	27⅝
Texas Oil.	200	129½	129	129	128
Third Avenue.	4,000	48⅝	48¼	48½	48
Union Bag & P.	500	5	5	5	5⅛
Union Pacific.	6,300	118¼	117⅝	118⅛	117⅜
U. Ry. Inv. pfd.	100	26	26	26	25
U. S. Express.	100	70	70	70	.....
U. S. Rubber.	100	54	54	54	53⅞
U. S. Steel.	19,000	63⅛	62½	62⅞	62⅝
Do pfd.	500	104⅛	103⅞	104⅛	104⅛
Utah Copper.	1,100	52	51½	51⅞	51⅝
Va. Coal & C.	100	40	40	40	.....
Wabash pfd.	300	1⅝	1⅝	1⅝	.....
Wells-Fargo.	200	85	85	85	85
Western Md.	100	17	17	17	.....
West. Union.	700	63	63	63	63¼
Westingh. Elec.	700	68	66½	68	66¾
W. Overland.	300	98	97	97	97⅜
Do pfd.	100	96	96	96	.....
Woolworth	100	94	94	94	95

Total sales, 137,400 shares.

GOVERNMENT BONDS.

	Bid.	Asked.
United States 2s, registered	98½	98⅝
United States 2s, coupon	98⅝	99½
United States 3s, registered	101⅜	.....
United States 3s, coupon	101½	.....
United States 4s, registered	109½	110
United States 4s, coupon	110½	.....
United States Pan. 2s, 1938	98⅛	.....

NEW YORK BOND TRANSACTIONS

No. thous.	Last sale.
2 Jap 1st 4½s	80
do 2d 4½s	78½
14 do German stamped	74
9 Rep Cuba 5s	93⅝
2 N Y Canal 4½s	108⅝
1 N Y City 4½s 1957	104⅝
3 do 4½s 1963	104⅛
16 do 4½s 1960	99½
13 do 4½s 1964	99½
2 do 4s 1958	95
3 do 4s 1959	95½
1 Adams Exp 4s	71
1 Am Agl Chem 5s	101⅜
15 Am Smelting 6s	104⅜
2 Am Tel col 4s	88⅛
85 do cv 4½s	99⅛
10 do Armour 4½s	90⅜
32 Atchinson gen 4s	91
5 do cv 4s	94⅜
2 A & C A L 4½s	94⅛
2 B & O 3½s	90⅜
22 do cv 4½s	83
1 do S W 3½s	88¼
1 Beth Steel 1st 5s	99⅞
13 do ref 5s	88⅛
1 B R T 5s	101
9 do 5s 1918	99⅞
2 B U El 5s	100⅜
1 Cal Gas 5s	92
2 Can So 5s	103¼
5 Cent Ga con 5s	101
5 do M G & A 5s	100⅜
5 Cent Leather 5s	98⅜
80 Cent Pac 1st 4s	86½
15 C & O con 5s	103½
18 do cv 4½s	72
1 C & A 3½s	41
2 C B & Q Ill 3½s	82½
61 do jt 4s	95
15 C G W 4s	69⅜
1 C I N D & L 6s	113
1 C Jt Rys U S 5s	100
1 C M & St P 4s	90
3 do 4½s	95⅜
1 do fdg 4½s	89
306 do cv 4s	100¼
3 C N W gen 4s	92½
5 Do St L P & N 5s	104½
5 C R I & P Ry 5s	53
10 do ry gen 4s	81⅜
18 do fdg 4s ctfs	65
22 do r r 4s ctfs	20¾
1 C & W I 4s	78½
1 Colo So 4s 2d	82½
48 Con Gas cv 6s	112½
2 Cuban Am Sug 8s	96¼
5 Cumb Tel 5s	97
5 D & H 4s	90½
1 D & R G 4s	78½
5 do 5s	45
8 Det Unl 4½s	72
89 Dis Sec 5s	48
5 Erie 4th ext 5s	100½
18 do Pa 4s	87⅝
10 Flint & P M 5s	65½
4 Gen Elec 5s	102½
3 Gen Motor 6s	101¾
13 Ill Cent & C C St L N O 4s	93¾
1 do Omaha 3s	68
1 Ind Steel 5s	98½
10 Inspn 6s	100½
7 Int Met 4½s	74⅜
4 I R T 1st 5s	93
1 Int Nav 5s	40
7 Int Paper 6s	100
18 Ia Cent 4s	50
1 K C F S & M 4s	71½
1 K C So 5s	80
13 Lack Steel 5s	89¾
6 L S 4s 1923	90½
13 do 1931	89¾
17 Lig & M 5s	100
2 Lorillard 7s	122¾
42 L & N 4s	91¼
5 Met Tel 5s	100
1 M & St L 5s	88
32 do 4s	51¼
8 M K & T 4½s	73⅞
1 do 1st 4s	77½
1 do 2d 4s	59½
7 Mo Pac 6s	100
1 do 4s	44
34 Mont Power 5s	91½
1 Morris & Essex 3½s	84⅝
1 N Y Cent L S 3½s	73
88 do 6s	101½
82 N Y Ch & St L 1st 4s	92¾
1 N Y G E L H & P 5s	103½
3 do 4s	83
5 N Y N H & H cv 6s	102¾
10 do 3½s	62
1 N Y Rys 4s	71
1 Do adj 5s	53
5 N Y Tel 4½s	95
2 N & W cv 4½s	100⅝
47 Nor Pac 4s	89⅝
64 do 3s	62⅜
29 Ore & Cal 5s	95⅜
1 O S L 1st 6s	107½
2 Pac Tel 5s	97½
32 Penna 4½s	103⅜
9 do 3½s	100
2 Pgh C & St L 4½s	100
8 Pub Svc 5s	87½
4 P O Gas 6s	114
1 do 5s	100⅜
3 Rdg 4s	91½
2 St L S F 5s	99¼
16 do fdg 4s ctfs stamp	61½
1 St P & Nor Pac 6s	109⅝
5 S A L adj 5s	60¾
1 do fdg 4s	66
6 So Bell Tel 5s	98½
48 So Pac fdg 4s	84⅛
14 do cv 4s	80⅝
26 do cv 5s	96⅜
77 do S F Term 4s	78½
16 So Ry 5s	98¼
1 do 4s	63⅜
2 Tenn C I & R R Birm 6s	101½
22 Tex Co cv 6s	98
16 Third Av fdg 4s	81⅞
do 5s	80⅝
1 Trinity 5s	99½
2 Un Elec Lt & P 5s	100
46 Un Pac 4s	94½
15 do cv 4s	88⅝
15 Unf R R S F 4s	46⅜
2 U S Rub 6s	102⅜
U S S 5s	100
5 do reg	100¼
1 Va Mid 6s	100¼
1 Va Ry & P 5s	89½
11 Va Ry 5s	97¼
2 Wabash 4s	20
1 do Omaha 3½s	59
2 do T & C 4s	66
3 West Md 4s	66
7 Westinghouse 5s	90¼
5 West Shore 4s	90¼
Total sales $2,077,000.	

CLOSING BID and ASKED PRICES

(Stocks not traded in yesterday.)

	Bid.	Asked.
Allis-Ch.	8	10
Do pfd.	32	36
Am. Ag. Ch.	49½	50
Do pfd.	89	93
Am. B. Sug. pfd.	83	67¾
Am. B. Shoe 87¼	93½	
Do pfd.	110	120
Am. Cast. & Fdy. pfd.	112½	112¾
Am. Coal P.	82	83
Am. Cot. Oil	44½	46½
Do pfd.	96	95½
Am. H. & L.	4½	5¼
Am. Linseed Oil pfd.	23	28
Am. Snuff.	142	172
Do pfd.	103	105
Am. Steel F.	24½	35½
Am. Sugar.	100	101
Do pfd.	110	114½
Am. T. & C.	66	69
Am. Wool.	15½	18
Do pfd.	77¼	78
Assets Real.	5	9
Atch. pfd.	97	98
Bald. Loco.	...	28
Batoplias	...	⅝
Bk. Un. Gas	125	129
Brunswick	4½	6
Butterick	27	30
Cent. of N. J.	625	.....
Chi. & A.	...	87½
Do pfd.	11	.....
Chi. G. W.	10½	10¾
Do pfd.	27½	28½
C., M. & St. P. pfd.	...	125
C., St. P. M. & Omaha	...	122
Do pfd.	...	130
C. & N. W. pfd.	65¾	65¾
C., C., C. & St. L.	23	29
Do pfd.	38	60
Colo. & So.	24	25
Do 1st pfd.	47	.....
Do 2d pfd.	27	.....
Colo. Fuel.	29	35
Cont. Can.	46½	49
Corn Pr. pfd.	95	99½
Drex Carpet	45	60
D. & R. G.	6	7
Do pfd.	9	31
D., L. & W.	400	430
Detroit Un.	...	60
D., S. S. & A.	6	9
Do pfd.	7	10
Erie 2d pfd.	27	28½
Fed. M. & S.	...	8
G. W. Helme Co.	160	180
Do pfd.	110	115
Gen. Chem.	180	185

BUSINESS, COMMERCIAL AND FINANCIAL SECTION

SEVERE SLUMP IN MAY WHEAT

Peace Rumors and Reselling by Liverpool Factors; Cash Prices Firmer.

COARSE GRAINS RALLY.

May wheat was in process of liquidation yesterday in all markets. There was little demand from outside buyers, and holders were anxious in regard to the outcome of the Dardanelles operations, while the reports of big cash sales had little effect on the market. In the local market the May was 5½c lower at the close, and the July was off only 1⅝c. Winnipeg prices for May were 5½c lower, with Liverpool credited with selling futures in that market.

The relative steadiness in the Liverpool market was misleading, and there was a disposition to believe that the foreigners were selling futures under cover of the firmness abroad. There was less of a rallying power than for some time. May sold as low as $1.41⅛ and closed at $1.42½.

Dardanelles Battles Factor.

It appears to be the general opinion that the success of the allies at the Dardanelles will have an immense sentimental effect on prices, even though the demand at present continus good for export. At all events, holders are anxious to get out of their wheat. The fine crop prospects in this country also create a bearish sentiment in the July. Rumors that Turkey is seeking for peace, although unconfirmed, had considerable effect, and reports that Liverpool resellers were offering American winter wheat at 6c below cost also was a factor.

Shorts took profits on the break, thus causing a fair rally. Offerings from the country were light. Cash prices were firm in all directions. No. 2 hard selling to the seaboard from Chicago at the highest relative price on the crop.

Export Sales Are Large.

Cash sales here were 100,000 to exporters and the seaboard reported sales of 1,500,000 bu in all positions, foreign governments again being in the market. The continued demand suggested foreign buyers were not willing to bank entirely on getting wheat from Russia. Wet weather in Argentina has damaged the crop and all private advices confirm reports of a smaller exportable surplus.

World's stocks showed a decrease of 1,800,000 bu for the week, compared to a decrease of 3,100,000 bu a year ago. Clearances for the day were 670,000 bu, against 644,000 bu a year ago. Primary arrivals were 539,000 bu, compared to 714,000 bu a year ago, and there were receipts here of 152 cars, with 95 cars inspected yesterday. Northwest receipts were 196 cars, against 385 cars a year ago. Winnipeg had 375 cars, compared to 327 cars a year ago.

Corn Shows Stronger Tone.

Corn prices sold off after an early bulge on the weakness in wheat, but later showed independent strength and closed 1⅛@1¼c higher. Cash corn was relatively 1⅜@1½c higher, and there was a good demand, sales from here being about 400,000 bu, mostly for export. Receipts were moderate, 208 cars being inspected yesterday, and primary receipts were 602,000 bu, or 422,000 bu less than a year ago. Baltimore was reported bidding the highest relative price on the crop for corn.

Country sales were light and receipts at western markets were extremely small. Farmers are said to be selling little corn. Clearances were the largest in some time at 696,000 bu. Cables were unchanged to ½d off. Argentine news was bearish, although the Liverpool market did not reflect this. Commission houses were good buyers on the break and shorts were good buyers near the close.

Oats Have Big Rally.

Oats rallied sharply from a decline which followed the break in wheat and at the close prices were ⅛@¼c higher, the July leading. Cash sales here were 750,000 bu, mostly for the export. St. Louis reported 400,000 bu for export, and the seaboard claimed sales of 1,500,000 bu for the day. Italy was said to have bought a big line of oats.

Receipts here were 282 cars with 201 cars inspected today. Primary receipts were a trifle less than a year ago at 712,000 bu. Cash prices followed the futures on about the same basis as recently. Argentine cables reported the exportable surplus about 36,000,000 bu.

Hog Products Close Firm.

In provisions there was active covering by shorts and after an early break prices had a good rally. Milwaukee Cudahy interests were credited with buying products to cover shorts on the break. Hately, Schwarz, and Cross-Roy-Saunders were on the selling side. The cash trade was fair.

Receipts here were 19,000 hogs with 34,000 expected today. Western receipts were 114,700, against 88,900 a year ago. Prices at the yards were steady early, but closed 5@10c off. Meats at Liverpool were unchanged with cash lard 3d off. Receipts of products were 33 cars and shipments were 122 cars.

Rye Prices Decline.

Rye sold at a decline of 2c, with No. 2 at $1.15 and No. 3 at $1.10. Receipts, 2 cars.

Barley was 1@2c lower, with malting 71@80c, feed 70c, and screenings 67@69c. Receipts, 46 cars.

Timothy seed was dull at $4.50@6.50 for cash. Clover seed was steady at $10.00@14.50 for cash.

Duluth flax closed ½@¾c lower, with cash on track $1.84½; May, $1.85⅝; July, $1.87; and September, $1.85¼. Receipts, 10 cars. Minneapolis was ¼@¾c higher, with cash on track $1.82⅝@1.85⅝. Receipts, 21 cars, Winnipeg closed 1⅛@1¼c lower, with May $1.65¼ and July $1.68⅝. Receipts, 20 cars.

AMERICAN GRAIN MARKETS.

NEW YORK, March 2.—FLOUR—Easy; spring patents, $7.00@7.40; winter patents, $6.90@7.15; winter straights, $6.75@6.90; Kansas straights, $6.90@7.00. RYE FLOUR—Easy; fair to good, $6.80@6.90; choice to fancy, $6.95@7.05. BUCKWHEAT FLOUR—Fairly steady; $3.10@3.25 per 100 lbs. BUCKWHEAT—Quiet. CORNMEAL—Steady. RICE—Weak. No. 2 western, $1.23 c. i. f., New York. BARLEY—Easy. WHEAT—Spot weak; No 2 red, $1.51½, and No. 2 hard, $1.55½, all rail c. i. f. track, export; No. 1 northern, Duluth, $1.46⅛; and No. 1 northern, Manitoba, $1.56⅜ c. i. f., Buffalo. Futures weak; May, $1.50⅜. CORN—Spot; firm; No. 2 yellow, 85c c. i. f., to arrive. OATS—Spot steady. HAY—Steady. HOPS—Quiet.

MINNEAPOLIS, Minn., March 2.—WHEAT—Lower; receipts, 108 cars, compared with 383 a year ago. Futures: May opened, $1.41@1.40⅝; high, $1.41⅝; low, $1.34⅝; closed, $1.36 bid. July opened, $1.35⅝; high, $1.36⅜; low, $1.30⅛; closed, $1.31⅜. Cash: No. 1 hard, $1.41½; No. 1 northern, $1.37@1.41; to arrive, $1.37@1.41; No. 2 northern, $1.33@1.38½; No. 3 wheat, $1.29@1.33. CORN—No. 3 yellow, 67¼@68 c. OATS—No. 3 white, 52¾@53¾c. FLAX—$1.82⅝@1.85⅝. BARLEY—62@75c. RYE—$1.06@1.10. BRAN—$22.00. FLOUR—Declined. Fancy patterns, $7.20; first clears, $6.15; second clears, $4.70. Shipments, 66,500 bris.

MILWAUKEE, Wis., March 2.—WHEAT—Cash: No. 1 northern, $1.41@1.42; No. 2 northern, $1.38@1.42; No. 2 hard winter, $1.43@1.45. CORN—No. 3 yellow, 69@69¼c; No. 3 white, 71c; No. 3, 68¼c. OATS—Standard, 54½c; No. 3 white, 53@54½c; No. 4 white, 52@54¾c. RYE—No. 1, $1.18. BARLEY—Malting, 71@83c; feed, 70@72c. WHEAT—Futures: May, $1.42½; July, $1.16⅛. CORN—May, 72¾@72¾c; July, 74¼c. OATS—55¾c; July, 51¾c.

KANSAS CITY, Mo., March 2.—WHEAT—Cash, unsettled; 1c higher to 4c lower; No. 2 hard, $1.34@$1.38; No. 3, $1.36@$1.43½; No. 2 red, $1.37@$1.37; No. 3, $1.35@$1.35¾. CORN—Unchanged; No. 2 mixed, 68c; No. 3, 67c; No. 2 white, 69c; No. 3, 68½c; No. 2 yellow, 69c; No. 3, 68c. OATS—¼@1c lower; No. 2 white, 54@54½c; No. 2 mixed, 51@52c. RYE—$1.15. HAY—Steady. Receipts, wheat, 47 cars. Futures—Wheat—May, $1.34¾; July, $1.09¾; September, $1.01¾.

ST. LOUIS, Mo., March 2.—WHEAT—Cash, lower; track, No. 2, $1.40@1.41; No. 2 hard, $1.43@1.46. CORN—Lower; track, No. 2, 70@70½c; No. 2 white, 73½c. OATS—Lower; track, No. 2, 56c; No. 2 white, 56½c. RYE—Nominal. WHEAT—Futures, lower; May, $1.38; July, $1.11¾. CORN—Higher; May, 71¾c; July, 74c. OATS—Steady; May, 54½c; July, 50¾c. FLOUR—Red winter patents, $6.60@6.75; extra fancy and straight, $6.10@6.50; hard winter clears, $5.00@6.00.

DULUTH, Minn., March 2. — LINSEED — Cash, $1.86½; May, $1.85⅝; July, $1.87. WHEAT—No. 1 hard, $1.42⅜; No. 1 northern, $1.41⅛; No. 2 northern, $1.36½@1.38½; Montana No. 2 hard, $1.41; May, $1.40; July, $1.35⅝. DURUM—No. 1, $1.44½; No. 2, $1.29½ @1.40⅜; May, $1.44½; July, $1.40⅜. OATS—$1½c. RYE—$1.07@1.08. BARLEY—64@74c.

OMAHA, Neb., March 2.—WHEAT—No. 2 hard, $1.35½@1.40; No. 3 hard, $1.34½@1.39. CORN—No. 2 white, 66½@66¾c; No. 3 white, 66¼@66¾c; No. 2 yellow, 66@66¼c; No. 3 yellow, 65¾@66c. No. 2 mixed, 66@66¼c; No. 3, 65¼@ 66c. OATS—No. 2 white, 51@51¾c.

TOLEDO, O., March 2.—WHEAT—Cash, $1.42¾; May, $1.44¾. CLOVER SEED—Prime, cash, $8.87½; April, $8.97½; October, $8.35.

BOARD OF TRADE TRANSACTIONS.

RANGE OF ACTIVE FUTURES.

WHEAT.

	Open.	High.	Low.	Closing Mar 2.	Mar 1.
May	1.48-1.46	1.48⅞	1.41⅛	1.42½	1.47⅞
July	1.18⅝-1.18	1.19⅞	1.14	1.16½	1.18¼

CORN.

May	71⅞-¾	72⅜	71	72⅜	71½-⅝
July	74¼-73½	74⅞	73	74⅜	73½

OATS.

May	55¼-55	55⅝	53½	55⅜	54⅞
July	51⅞-⅝	52⅜	49⅞	51⅜	51⅝

PORK.

May	17.10	17.40	17.02½	17.32½	17.12½
July	17.50	17.80	17.47½	17.75	17.50

LARD.

May	10.15	10.30	10.15	10.30	10.17½
July	10.45	10.57½	10.40	10.50	10.40

SHORT RIBS.

May	9.75	9.90	9.75	9.90	9.75
July	10.07½	10.20	10.05	10.20	10.05

PRICES AT THE OUTSIDE MARKETS.

WHEAT.

	May— High.	Low.	Cl.	July— High.	Low.	Cl.
St. Louis	1.48⅜	1.36½	138	1.14½	110	111⅜
Kas. City	1.40⅜	1.32½	1.34⅝	113	107	109⅜
Min'polis	1.41⅜	1.34⅝	136	1.36⅜	1.30½	1.31⅜
Duluth	1.46¼	1.39⅛	140	1.40¼	1.34⅛	1.35⅝
Win'peg	1.51⅞	1.44⅝	1.45½	1.50¾	1.43⅜	144
Toledo	150	144⅞	1.44¼	1.21¼	116⅛	1.18⅜

CORN.

St. Louis	71⅞	70¼	71⅜	74¼	72¼	74
Kas. City	69⅝	67⅝	69¾	71⅞	70¼	71⅜

OATS.

Win'peg	64⅞	62⅜	63⅜	63⅜	63¼	63⅜

GRAIN INSPECTION.

	Sand- ard.	No. 2 or better.	No. 3.	Lower grds.	Tot. cars.
Winter w	..	69	30	2	101
Spring w	..	...	34	10	44
Pacific w	..	3	2	...	5
Mixed w	..	1	1	...	2
Corn	..	8	99	102	209
Oats	.....	62	27	154	39	282
Rye	.....	..	2	1	2	5
Barley	.....	..	21	32	53	
Totals	..	62	110	342	187	701

Loaded from unlicensed elevators: Wheat—No. 2 hard, 32 cars; No. 2 mixed, 19 cars; No. 3 mixed, 1 car. Corn—No. 2 yellow, 6 cars; No. 3 yellow, 35 cars; No. 4 yellow, 3 cars; No. 2 white, 2 cars; No. 3 white, 5 cars; No. 3 mixed, 206 cars. Oats—No. 2 white, 12 cars; No. 3 white, 10 cars; standard, 10 cars; sample grade, 1 car; clipped, 127 cars. By lake and canal: Wheat—No. 3 mixed spring, 19,000 bu. From store—Corn—No. 2 yellow, 2,121 bu; No. 2 mixed, 16,500 bu. Oats—Standard, 30,882 bu; No. 3 white, 17,312 bu. Wheat—No. 3 mixed, spring, 19,000 bu.

DAILY BIDS AND OFFERS.

WHEAT

	Bids— High.	Low.	Close.	Offers— High.	Low.	Close.
May	1.37	1.34⅞	1.34¾	1.51½	1.49	1.09⅜
July	1.11½	1.10⅛	1.11¼	1.21⅜	1.20	1.20⅝

CORN.

May	71¼	71	71¼	74¼	73⅝	74¼
July	73⅜	73⅛	73⅜	76	75⅝	76

OATS.

May	54¼	53⅜	53⅝	56⅜	56⅜	56½
July	49⅝	49¼	49½	52⅝	52½	52⅝

WEEKLY BIDS AND OFFERS.

WHEAT.

	—This week— Bids.	Offers.	—Next week— Bids.	Offers.
May	$1.22	$1.60	$1.14	$1.70
July	1.06	1.28	1.01	1.36¼

CORN.

May	68¼	75⅜	66¼	77⅜
July	70	77⅞	68	79⅜

OATS.

May	51¾	58	49½	59¾
July	48	54	46½	56

PRIMARY MOVEMENT.

WESTERN.

	—Received— Wheat.	Corn.	—Shipped— Wheat.	Corn.
Chicago	180,000	221,000	119,000	315,000
Milwaukee	9,000	37,000	3,000	61,000
Minne'pls	123,000	46,000	243,000	67,000
Duluth	51,000	.....	5,000	.....
St. Louis	46,000	48,000	78,000	42,000
Toledo	30,000	28,000	25,000	15,000
Detroit	13,000	34,000	4,000	8,000
Kansas Cy.	64,000	15,000	107,000	64,000
Peoria	5,000	17,000	20,000	2,000
Omaha	7,000	24,000	5,000	87,000
Indian'p's	8,000	100,000	4,000	4,000
Cincinnati	3,000	32,000	6,000	18,000
Tot. bu.	539,000	602,000	619,000	683,000
Last year	714,000	1,024,000	526,000	579,000

EASTERN.

New York	473,000	145,000	280,000	49,000
Boston	52,000	.....	.....	.....
Philadel'a	106,000	8,000	40,000	156,000
Baltimore	26,000	89,000	.....	133,000
N. Orleans	302,000	6,000	.....	.....
Galveston	153,000	.....	201,000	.....
N. News	.....	.....	.....	358,000
Tot. bu.	1,112,000	248,000	521,000	696,000
Last yr.	131,000	5,000	432,000	3,000

CASH TRANSACTIONS.

FLOUR—Market unsettled. Quotations:

SPRING WHEAT.

Pat., jute $7.10@7.40 | First clr. $6.50@6.75
Sp. br., w $7.60@7.80 | Sec. clear $5.00@5.30
Strts., jt. $6.90@7.10 | Red Dog $3.10@3.30

WINTER WHEAT.

Soft winter—	Hard winter—
Pat., jute $7.20@7.35	Pat., jute $7.20@7.35
Straights $6.90@7.10	Straights $7.00@7.15
	Clears ...$6.20@6.50

RYE FLOUR.

Wh., jute $6.40@6.50 | Dark, jt. $6.00@6.20

WINTER WHEAT—Lower. Sales: In store: Mixed lots, 100,000 bu. Track: No. 3 red, $1.47; No. 3 hard, $1.42¼@1.43; No. 2 hard, $1.44⅛@1.49½. Illinois proportional billing: No. 4 red, $1.36; No. 3 red, $1.42¾@1.43; No. 2 red, $1.43; No. 3 hard, $1.42½; No. 2 hard, $1.45@1.45⅝.

SPRING WHEAT—Quiet. Sales: Track: No. 4 northern, $1.25@1.33.

CORN—Weak, ½@1c lower, 64@72¼c. Sales: In store—Mixed lots, 361 000 bu. Track: Sample grade, 64@67c; No. 6 mixed, 63@66c; No. 5 mixed, 66@67c; No. 4 mixed, 67¾@68½c; No. 3 mixed, 68½@70c; No. 2 mixed, 71c; No. 5 yellow, 68@ 70c; No. 4 yellow, 67@69¾c; No. 3 yellow, 68@71c; No. 2 yellow, 71¼@72¼c; No. 5 white, 68¼c; No. 3 white, 68@69c; No. 3 white, 69@70c. Illinois proportional billing: Sample gr de, 60c; No 6 mixed, 65c; No. 4 mixed, 67¾@68c; No. 4 yellow, 67¾ @68½c; No. 3 yellow, 68@70c; No. 5 white, 67½c; No. 4 white, 68@68c; No. 3 white, 69@69¾c; No. 2 white, 72½c.

OATS—Weak, 1@2c lower, 52¾@55¼c. Sales: In store—Mixed lots, 735,000 bu. Track: Sample grade, 52¾@53⅝c; No. 4 white, 53@54c; No. 3 white, 53@55c; standard, 54@54¾c. Illinois proportional billing: No. 4 white, 53¼c; No. 3 white, 53½ @54¾c; standard, 54½@55¼c; No. 2 mixed, 53c; No. 2 white, 54@55c.

HOG PRODUCTS—Easy. Cash lots: Mess pork, $16.00@16.25; new, $17.00@ 17.12½; lard, $9.77½; short ribs, $8.87½@ 9.37½.

BEE FPRODUCTS—Quiet. Beef hams, $31.50@32.00; extra mess beef, $19.00@ 19.50; plate beef, $19.50@20.00; extra plate beef, $20.00@20.50. TALLOW—Choice edible, 7¾@8c; prime packers', 6¾@7¼c; No. 1 packers', 6½@6¾c; No. 2 packers', 5¾@5¾c. No. 1 renderers', 6¼@6½c; choice country, 6¾@7¼c; No. 2 country, 5¼@6½c; oleo stearin, 9½@10c; lard stearin, 11½@ 12c; extra oleo, 14¾@15c; oleo stock, 11@ 12½c.

GREASE—Quiet. Brown, 4¼@4¼c; yellow, 5¼@5½c; house, 4½@4¾c; "B" white, 5⅞@6¼c; "A" white, 6¼@6¾c; choice white, 6½@6¾c.

HAY.

HAY—Steady. Receipts, 1,348 tons; shipments, 382 tons. Choice timothy, $17.00@18.00; No. 1 timothy, $15.00@16.00; No. 2 timothy, $13.50@14.00.

STRAW—Rye, $8.00@8.50; oat, $7.00@ 7.50; wheat, $7.00@7.50.

NEWS AND GOSSIP OF BOARD OF TRADE.

Bradstreet's report of the available supply last week shows the following decreases:

	1915.	1914.
Wheat, east of Rockies	1,806,000	1,085,000
Wheat, west of Rockies	567,000	21,000
Canada	1,060,000	2,233,000
U. S. and Canada	3,982,000	3,339,000
Europe and afloat	*2,100,000	*200,000
World's stock	1,882,000	3,139,000
Corn	75,000	*924,000
Oats	262,000	1,046,000

*Increase.

No. 2 hard wheat was relatively firmer yesterday, some selling as late as over the May. On Monday it was to over. However, in all markets the May was weaker than the July, although recently most of the pressure has been on July. There were reports of a good business that was not given out definitely. Shippers were after the wheat in the sample market. Offerings in all markets were reported light.

Yesterday Peoria, Omaha, and Kansas City had only 40 cars of corn all told. From this it would seem the long expected falling off in the movement is about to be realized. Farmers have been selling little corn or oats for some time. Roads are bad in most sections and light receipts are expected for a time.

There was the largest number of quotations sent out on the tape yesterday in three years. This shows the erratic character of the trade rather than a large volume of business, as there was a new quotation practically every trade. May fluctuations in wheat were erratic.

Cudahy interests were given credit for covering shorts in provisions yesterday. Some of the traders figure that with the average price of products $2 per hundred lower than last year the bearish conditions have been pretty well discounted.

Hulburd-Warren-Chandler had an Argentine cable estimating the wheat surplus at 112,000,000 bu, against a former estimate of 120,000,000 bu. The oat surplus was placed at 36,000 bu, or about half early estimates.

Some No. 2 hard wheat sold yesterday at 16½c over Chicago on L. I. f. New York, it being the highest premium on the crop. Reports from seaboard exporters said the demand from the other side was good.

Estimated receipts for today: Wheat, 95 cars; corn, 208 cars; oats, 201 cars; rye, 2 cars; barley, 46 cars; hogs, 34,000 head.

A Winnipeg message to McKenna-Rodgers said the cause of the weakness there was the selling by Liverpool.

The week's packing of hogs as estimated by the Drovers' Journal was 738,000, against 474,000 a year ago.

Norris had a Liverpool cable reporting American winter wheat offered by resellers at 6c under cost.

Broomhall's Argentine cable said the quality of all grain had been damaged by the wet weather.

Indian crop prospects are excellent and the estimated surplus is placed at 120,000,000 bu wheat.

St. Louis reported millers unable to sell flour for export, with a poor domestic demand also.

In Russia and the Danubian countries wheat prospects are said to be fine.

C. B. Lathrop of Kansas City was a visitor on change yesterday.

St. Louis sold 400,000 bu oats to exporters.

Liverpool Grain Market.

LIVERPOOL, March 2.—WHEAT—Spot No. 1 Manitoba, 13s 7d; No. 2, 12s 6d; No. 2 hard winter, 13s 4d. CORN—Spot, quiet; American mixed, new, 7s 11½d; American mixed, old, 8s 8d; March, 7s 7¾d.

COFFEE AND SUGAR.

NEW YORK, March 2.—COFFEE—Futures were almost entirely neglected today. The market closed net unchanged to 4 points higher. Sales, 1,250; March, 5.48c; April, 5.56c; May, 5.61c; June, 5.64c; July, 6.05c; August, 6.78c; September, 6.83c; October, 6.88c; November, 6.94c; December, 7.00c. Spot quiet; Rio No. 7, 7½c; Santos No. 4, 9¾c. Rio exchange on London was 1-16d lower. No change was reported in milreis prices and cost and freight offers were reported a shade easier in some instances with quotations ranging around 6.70d for Rio 7s and 8.75@9.00c for Santos 4s. Brazilian port receipts, 48,000; Jundiahy, 24,000.

SUGAR—Raw easy; centrifugal, 4.58@4.64c; molasses sugar, 3.81@3.87c; refined quiet; futures: March, 3.65c; May, 3.72c; July, 3.81c; September, 3.90c.

CHICAGO, March 2.—SUGAR—The following prices were quoted by wholesale dealers per 100 lbs: Cut loaf, 5c; & 5s, 4.7.27; powdered, standard, 5.71; eastern granulated, 5.16; best granulated, $5.06; extra C, 35.88; canary, $5.48.

OILS.

CHICAGO, March 2.—OIL—Wholesale prices for carbon and other oils: Standard white, 6½c; perfection, 8½c; headlight, 175, 10½c; cocene, 10½c; elaine, 17¾c; V. M. P. naphtha, 9½c; linseed oil, 59c; boiled, 60c; turpentine, 51c; summer black oil, 6½c; winter black oil, 7c. These quotations apply to barrel lots f. o. b. Chicago.

NEW YORK, March 2.—COTTONSEED OIL—Prime crude, 5.60@5.67c; prime summer yellow, 6.70c; March, 6.73c; April, 6.60c; May, 6.79c; June, 6.86c; July, 7.07c; August, 7.13c; September, 7.20c; October, 7.00c. Prime winter yellow and summer white, 6.85@7.90c.

OIL CITY, Pa., March 2.—Oil—Credit balances, $1.60; runs Feb. 28, 84,787, average 97s183; shipments 33,309, average 43,129; shipments, March 1, 17,002.

COFFEE AND SUGAR.

NEW YORK, March 2.—COFFEE—Futures were almost entirely neglected today. The market closed net unchanged to 4 points higher. Sales, 1,250; March, 5.48c; April, 5.56c; May, 5.61c; June, 5.64c; July, 6.05c; August, 6.78c; September, 6.83c; October, 6.88c; November, 6.94c; December, 7.00c. Spot quiet; Rio No. 7, 7½c; Santos No. 4, 9¾c. Rio exchange on London was 1-16d lower. No change was reported in milreis prices and cost and freight offers were reported a shade easier in some instances with quotations ranging around 6.70d for Rio 7s and 8.75@9.00c for Santos 4s. Brazilian port receipts, 48,000; Jundiahy, 24,000.

SUGAR—Raw easy; centrifugal, 4.58@4.64c; molasses sugar, 3.81@3.87c; refined quiet; futures: March, 3.65c; May, 3.72c; July, 3.81c; September, 3.90c.

CHICAGO, March 2.—SUGAR—The following prices were quoted by wholesale dealers per 100 lbs: Cut loaf, 5c; & 5s, 4.7.27; powdered, standard, 5.71; eastern granulated, 5.16; best granulated, $5.06; extra C, 35.88; canary, $5.48.

OILS.

CHICAGO, March 2.—OIL—Wholesale prices for carbon and other oils: Standard white, 6½c; perfection, 8½c; headlight, 175, 10½c; cocene, 10½c; elaine, 17¾c; V. M. P. naphtha, 9½c; linseed oil, 59c; boiled, 60c; turpentine, 51c; summer black oil, 6½c; winter black oil, 7c. These quotations apply to barrel lots f. o. b. Chicago.

NEW YORK, March 2.—COTTONSEED OIL—Prime crude, 5.60@5.67c; prime summer yellow, 6.70c; March, 6.73c; April, 6.60c; May, 6.79c; June, 6.86c; July, 7.07c; August, 7.13c; September, 7.20c; October, 7.00c. Prime winter yellow and summer white, 6.85@7.90c.

OIL CITY, Pa., March 2.—Oil—Credit balances, $1.60; runs Feb. 28, 84,787, average 97s183; shipments 33,309, average 43,129; shipments, March 1, 17,002.

RESIN AND TURPENTINE.

SAVANNAH, Ga., March 2.—TURPENTINE—Firm, 42; sales, 260 casks; receipts, 335 casks; shipments, 621 casks; stock, 35,619 casks. RESIN—Firm; sales, 968 bris; receipts, 1,344 bris; shipments, 2,784 bris; stock, 126,218 bris. Quote: A B, $3.02½; C D, $3.02½; E, $3.07½; F G, $3.10; H, $3.12½; I, $3.15; K, $3.25; M, $4.00; N, $5.00; W G, $5.45; W W, $5.55.

Lower prices were made in the market for hogs at Chicago yesterday, but the trade was active at the decline, and the market closed in a strong position, with few desirable offerings left unsold. Receipts were posted at 18,000 head, and sales were made at a decline of largely 5@10c from Monday's best figures, with top hogs at $8.75 and the bulk at $8.55@ 8.70. Pigs sold mostly 10@15c lower for the day, with the bulk of the good shipping grades at $8.50@8.75.

Cattle trade was slow and steady at Monday's closing figures. Receipts were posted at only 3,000 head, but they sufficed for all requirements, although an early clearance was effected. Top steers sold at $8.90, with the bulk at $7.35@8.50. Cows and heifers were without change, and calves held at Monday's decline, selling at $9.50@9.75 for prime vealers, with a few assorted lots at $10.00 and higher.

Sheep, yearlings and lambs, sold at new high prices for the season, showing fresh gains of 10@25c. Prime wethers reached $8.00, the highest price made since May, 1912, and lambs topped at $10.10 for the first time since the latter year. Receipts were only 8,000 head, and they cleared early at the advanced prices.

Hog purchases for the day: Armour & Co., 3,500; Swift & Co., 700; Sulzberger & Sons, 1,200; Morris & Co., 1,500; Anglo-American, 900; Hammond, 400; Boyd-Lunham, 900; Roberts & Oake, 500; Western Packing company, 1,300; Miller & Hart, 400; Independent Packing company, 1,200; Brennan Packing company, 1,000; butchers, 1,000; shippers, 3,500; total, 18,000; left over, 1,000.

Movement at Chicago Yards.

Receipts—	Cattle.	Calves.	Sheep.	Hogs.
Monday, March 1	17,800	1,228	45,986	13,148
Tuesday, Feb. 24	2,543	2,265	15,248	8,124
Tuesday, March 2	3,000	2,000	18,000	8,000
Shipments—				
Monday, March 1	3,418	91	7,196	689
Tuesday, Feb. 24	468	85	2,917	1,934
Tuesday, March 2	1,000	50	3,000	500

Receipts for March 3 were estimated at 11,000 cattle, 30,000 hogs, and 15,000 sheep, against actual arrivals of 13,404 cattle, 24,986 hogs, and 19,007 sheep for Wednesday, March 4, 1914.

Live Stock Markets Elsewhere.

KANSAS CITY, Mo., March 2.—HOGS—Receipts, 18,000; steady to 10c higher; bulk, $8.40@ 8.75; packers and butchers, $8.65@8.80; light, $8.60@8.75; pigs, $8.00@8.55. CATTLE—Receipts, 7,500; strong to 10c higher; prime fed steers, $8.00@8.65; dressed beef steers, $6.70@ 8.00; western steers, $6.50@8.00; southern steers, $5.65@7.25; cows, $4.25@6.75; heifers, $6.30@8.25; stockers and feeders, $6.00@7.75; bulls, $5.50@6.50; calves, $6.50@10.75. SHEEP—Receipts, 6,000; 25@30c higher; lambs, $9.00@ 9.80.

BUFFALO, N. Y., March 2.—CATTLE—Receipts, 100; firm. HOGS—Receipts, 2,000; active. Heavy, $7.00@7.10; mixed, $7.15@7.35; yorkers and pigs, $7.35@7.40; roughs, $6.15@ 6.25; stags, $4.50@6.25. SHEEP AND LAMBS —Receipts, 1,400; active. Lambs, $5.00@10.00; mixed, $6.75@7.25.

NATIONAL STOCKYARDS, Ill., March 2.—HOGS—Receipts, 10,800; steady; pigs and lights, $6.25@6.90; mixed and butchers, $6.70@ 6.90; good heavy, $6.75@6.85. CATTLE—Receipts, 2,000; steady to 10c higher. SHEEP—Receipts, 200; 25c higher; lambs, $8.25@9.75.

PITTSBURGH, Pa., March 2.—HOGS—Receipts, 1,000; active; heavies, $7.00@7.10; heavy yorkers, $7.40; light yorkers, $7.25@7.35; pigs, $7.10@7.20. SHEEP AND LAMBS—Receipts, 500; steady; top sheep, $7.50; top lambs, $9.75. CALVES—Receipts, 50; steady; top, $12.00.

OMAHA, March 2.—HOGS—Receipts, 15,500; steady; heavy, $8.45@8.55; light, $8.40@8.55; pigs, $5.25@6.25; bulk of sales, $8.45@8.50. CATTLE—Receipts, 6,000; steady. SHEEP—Receipts, 16,000; steady; lambs, $8.75@9.50.

ST. PAUL, Minn., March 2.—HOGS—Receipts, 9,000; 10c lower; range, $8.30@8.40; bulk, $8.35@8.40. CATTLE—Receipts, 2,900; steady to 10c lower. SHEEP—Receipts, 5,400; strong; lambs, $4.50@9.00.

ST. JOSEPH, Mo., March 2.—HOGS—Receipts, 7,000; looks steady; top, $8.70; bulk, $8.60@8.67½. CATTLE—Receipts, 1,400; steady. SHEEP—Receipts, 2,200; 25c higher; lambs, $8.60@9.65.

SIOUX CITY, Ia., March 2.—HOGS—Receipts, 12,000; 5@10c lower; bulk, $8.35@8.45; range, $8.45@8.50. CATTLE—Receipts, 2,500; steady. SHEEP—Receipts, 500; strong.

COTTON.

NEW YORK, March 2.—COTTON—Futures:

	Open.	High.	Low.	Close.	Previous close.
March	8.12	8.36	8.12	8.35	8.15
May	8.32	8.57	8.32	8.57	8.39
July	8.58	8.78	8.55	8.77	8.62
October	8.88	9.06	8.85	9.06	8.91
December	9.07	9.26	9.07	9.25	9.10

NEW ORLEANS, La., March 2.—COTTON—Futures:

	High.	Low.	Close.
March	7.99	8.00	8.00
May	8.29	8.04	8.28
July	8.50	8.25	8.49
October	8.77	8.56	8.77
December	8.95	8.84	8.92

Spot steady, 9 points up; sales, 740 bales; middling, 7.81c.

LIVERPOOL—March 2.—Cotton—Spot quiet; good middling, 5.23d; middling, 4.91d; low middling, 4.52d; sales 6,000 bales; speculation and export, 2,500 bales; receipts, 37,304 bales. Futures: May-June, 4.82d; June-July, 4.86d; July-August, 4.91d; October-November, 5.04d; January-February, 5.11d.

METALS.

NEW YORK, March 2.—TIN—Firm; five ton lots, $40.15@41.00; twenty-five ton lots, $40.87@41.00. COPPER—Steady; electrolytic, 14.75@14.87; casting, 14.25@14.62. IRON—Quiet, unchanged. LEAD—Steady, $3.87@ 3.92. SPELTER—Strong, $10.70@11.20. At London: COPPER—Spot, £64 2s 0d; futures, £64 10s. TIN—Spot, £183; futures, £162. ANTIMONY—£720. LEAD—Spot, £20 5s 0d. SPELTER—Spot, £43.

ST. LOUIS, Mo., March 2.—LEAD—Higher, $3.85. SPELTER—Nominal, $10.00.

RESIN AND TURPENTINE.

SAVANNAH, Ga., March 2.—TURPENTINE—Firm, 42; sales, 260 casks; receipts, 335 casks; shipments, 621 casks; stock, 35,619 casks. RESIN—Firm; sales, 968 bris; receipts, 1,344 bris; shipments, 2,784 bris; stock, 126,218 bris. Quote: A B, $3.02½; C D, $3.02½; E, $3.07½; F G, $3.10; H, $3.12½; I, $3.15; K, $3.25; M, $4.00; N, $5.00; W G, $5.45; W W, $5.55.

HOGS SELL OFF; TRADE IS BRISK

Market

SITUATIONS WANTED—MALE.

Executives and Managers.

MANAGER—CORRESPONDENT OR SALES MANGER.

High grade man who can produce results. Has 12 years' experience. Salary not less than $200 per month. If you have an opening, or your business requires such a man, a personal interview will enable us to arrive at a mutual and satisfactory understanding immediately. Could make a nominal investment if necessary, and would consider leaving the city. Address R 195, Tribune.

TRAFFIC MANAGER.

A competent traffic man, thoroughly familiar with all features pertaining to traffic problems, desires position with good reliable concern; with an excellent record and advanced ideas; at present employed by the largest concern of its kind in America; desire change; no objection to leaving city. Address R 404, Tribune.

ADJUSTER.

In charge of adjusting bureau in State-st. department store number of years; up to date in adjusting claims in any line of business and will retain the trade and good will of your present patrons. Address P 494, Tribune.

SITUATION WTD—MAN 35, AT PRESENT employed, desires new connections; experienced; desires position with railroad requiring initiative and executive ability; 12 years' experience in operating, traffic, claim and legal depts.; convincing references; no objection to traveling. Address R 468, Tribune.

SITUATION WTD—CAN YOU USE A CAPABLE PURCHASING AGENT OR ASST. IN PURCHASING DEPARTMENT; YEARS OF EXPERIENCE AND REFERENCES WITH BROADWAY. PHONE WELLINGTON 6744.

Salesmen and Solicitors.

SITUATION WANTED.

BUILDING PRODUCTS SALESMAN.

Ten years and eight months' Chicago experience, 2 years old; a business getter that understands the import to getting business; will consider $20 per week to start. Address W L 269, Tribune.

B—BKKPR, OR OFC. MGR.; ambitious, honest, and acc. 9 years; Amn.; $25 wk. Address

TD—BOOKKEEPER AND ...ors old; with 14 years' experience man. Can furnish first ...Address S 274, Tribune.

TD—SHIPPING CLERK; ...railroad experience; building ...referred. Stand 36. Address

D—YOUNG MAN, 20, EXP. ...a firm calling on the jobbers and large retailers of the Middle West will be open for a position April 1. Very best references. Address P 352, Tribune.

D—BOOKKEEPER, CASH... manager; 5 years' ...ry $125. Address P 358, Tribune.

D—BY BOOKKEEPER AND ...years' experience; ages ...Address P 359, Tribune.

TD—YOUNG MAN OF BUS... ness ability desires to connect with reliable concern; wants position in the sales department; willing to start at the bottom; age 29; 7 years' experience in the wholesale drug line. Address P 360, Tribune.

SITUATION WTD—EXPERIENCED SURGical inst. and X-ray, same or kindred line preferred, but would change; 25 years old, good; exceptional references. Address P 361, Tribune.

SITUATION WTD — YOUNG MAN, AGE 24, exp. collector, office man, desires position as such; prefers financial; moderate salary; no objection to leaving city. Address P 362, Tribune.

SITUATION WTD—ENTHUSIASTIC LABORATORY WORKER; ambitious young man, with large corporation; desires change; will start at moderate salary. Address P 363, Tribune.

SITUATION WTD—BOOKKEEPER AND ...man; 8 yrs. exp.; exceptionally ...28; refs. Address P 286, Tribune.

TD—YOUNG MAN, CLERK IN ...turn. store; 5 yrs. exp.; speaks ...es; refs. Address P 287, Tribune.

TD—MIDDLE AGED MAN, ...experience in retail and wholesale groceries, and office work; best ...ity character and ability; can ...Address S 414, Tribune.

D—TRUCK DRIVER, EXPE... keeper, correspondent, typist, ...ing executive ability; accustomed to take charge any ...all around position. At present ...grate salary, age 36. Address

SITUATIONS WANTED—MALE.

Professions and Trades.

ASST. SUPT.-FOREMAN.

First class, all around, practical compositing room man; a good supervisor of press work; well posted in paper, plate making, and other details; experienced in commercial, folding box and label work; sober, industrious, and dependable; highest references from former employers. Address S 85, Tribune.

SITUATION WTD—ASSISTANT TO ENGINeer and private secretary, thoroughly qualified young man, expert bookkeeper, stenographer, and cost keeper; understand M. E.; 9 years' engineering and selling experience; employed at present. Address R 96, Tribune.

SITUATION WTD—PRINTER-OPERATOR; experienced ad and job man, capable of laying out both large and small ads for linotype; union; strictly sober; with chance to increase speed on linotype; set about galley an hour. Address S 393, Tribune.

SITUATION WTD—SHIPPING AND RECEIVING clerk, printing and engraving house experience, expert packer; can operate paper cutter; 13 years in the business; not afraid of work or hours; consider any reasonable offer. Address P 399, Tribune.

SITUATION WTD—DESIGNER AND ENGIneer; 16 years on mechanical and electrical devices; practical shop experience and executive ability; can efficiently handle men; work best references. Address P 351, Tribune.

SITUATION WTD—MECHANICAL AND electrical engineer; first class; German education; 6 years' practical experience in electric railway and power engineering; desires connection to traveling. Address R 468, Tribune.

Farm and Garden Help.

SITUATION WTD—GARDENER; 21 YEARS' exp. in all branches; single and outside; on private place; 35; married; no family; best of state particulars. GARDENER, 1044 Elm-st., Winnetka, Ill.

SITUATION WTD—A VERY RELIABLE young man wants to learn farming; salary no object; if my services are not absolutely satisfactory I want no salary. Address O 158, Tribune.

SITUATION WTD—YOUNG SWEDE; GENeral, all round man, in private place; handy with carpenter tools and can drive outside; good at gardening; 4 years last place; best references. Address P 389, Tribune.

SITUATION WTD—SINGLE MAN, IRISH; experienced, temperate, steady; understanded feeding, care cows, calves, farming. McDONNELL, 1000 Pardue, 414 S. Wabash.

SITUATION WTD—POULTRYMAN; MARried; strictly temperate; several yrs. experience incubators and brooders; also farm stock. Address R 378, Tribune.

SITUATION WTD—MIDDLE AGED AMERIcan, single; exp. in chicken and garden farming. Apply H. B. HARRIS, 4051 N. Hoyne-av.; City.

SITUATION WTD—MARRIED FARM HAND; stock, grain and dairy exp.; small family sober, reliable, good worker. Address R 93, Tribune.

SITUATION WTD—GARDENER; 15 YEARS' exp. in growing vegetable, landscape; first class ref. Address C. CARLSON, 1351 School-st.

SITUATION WTD—GARDENER OR FOREman, 26, married; 16 yrs. exp. in nurseries, European and U. S. refs. Box 128, Barrington, Ill.

SITUATION WTD—BY PRACTICAL GARdener and caretaker of private place. Address GARDENER, R. 2, Walworth, Wis.

SITUATION WTD—AMBITIOUS YOUNG man as farm hand; 2 yrs.' exp.; age 19. Address O 191, Tribune.

SITUATION WTD—EXP. MAN, 38 YRS. OLD on dairy farm; speaks little English. S. DIMITROFF, 818 W. Adams-st.

SITUATION WTD—GARDENER, 28, LIFE exp. in all branches; willing to rent a farm; K., care Strumil, 158 E. 107th-st.

SITUATION WTD — GARDENER, 29, SINgle; 14 yrs. in all branches; private place or estate; best references. Address R 80, Tribune.

SITUATION WTD—IN PRIVATE FAMILY, gardener; also understands care of poultry and horses; best refs. Address R 82, Tribune.

SITUATION WTD—YOUNG MAN, 24, ON farm; no exp.; all around; desirable; ready April 1; best ref. Address R 194, Tribune.

SITUATION WTD—BY FARM HAND; GOOD horseman, traction man, milker; single; refs. if required. Address S 392, Tribune.

SITUATION WTD—EXPERIENCED GARdener, vicinity Chicago, country place or estate; best refs. Address R 387, Tribune.

SITUATION WTD—PRESSMAN—COLT'S; Colt's; can lock up forms, cut stock; strictly sober, married man. Address R 57, Tribune.

SITUATION WTD—GENUINE MIDDLE aged man, with life exp. Address S 269, Tribune.

SITUATION WTD—TO MAKE JAPANESE garden by day. Otsuka, 414 S. Michigan-av.

House Servants.

SITUATION WTD—BUTLER AND VALET. German, comm., caretaker, priv. home or butler; city or country. Address P 371, Tribune.

SITUATION WTD — AS HOUSEMAN, EXP. in heating, do all repairs, married, wife to cook; best refs.; speaks German. 1550 W. Austin-av.

SITUATION WTD—BY NEAT COLORED couple, man as butler, wife cook; can get together 10 years; Al city refs. Douglas 1867. 53 East 32d-st. BOB.

SITUATION WTD — COUPLE; BUTLER; valet and ladies' maid; together or separate; thoroughly experienced; English; good ref. Address R 404, Tribune.

SITUATION WTD—BY EXP. MARRIED couple as caretakers; wife first class cook, man exp. houseman, chauffeur; city refs. Address S 302, Tribune. 1252 Tribune.

SITUATION WTD—FIRST CLASS ALL round houseman, Swedish, middle age, single; city refs. FRED DAHLBERG, 166 Whitney-av.

SITUATION WTD—THOROUGHLY HONest Japanese as first class cook; many years' experience; city ref.; ref. S-L, 5024 Rhodes. Tel. Douglas 5959.

SITUATION WTD — BUTLER, VALET; bachelor apt.; refs.; country, city. 2308 Jackson-blvd.

SITUATION WTD—GER., 30.; EXP. HOUSEman; all round auto. 4380 Sheridan-rd., asst. janitor.

SITUATION WTD—JAPANESE; RELIABLE houseman; porter; city reference. Address P 291 Tribune.

SITUATION WTD—YOUNG REFINED JAP cook or butler; city or country. Address P 342, Tribune.

SITUATION WTD—CHINESE CHEF; GRAND cooking; guaranteed perfect; anywhere. Tong, 259 W. 22d.

SITUATION WTD — HOUSEMAN, AM., 16 yrs.' exp.; refs.; don't drink. MARTIN, 50 W. 34th-st.

SITUATION WTD—JAPANESE, AS BUTler, waiter, housework; priv. fam.; ref Address O 183, Tribune.

SITUATION WTD—HOUSEMAN, GARDENer; any heating plant; elec., auto; c. ref. Address R 317, Tribune.

SITUATION WTD — EXP. GERMAN AS houseman, gardener, waiter; sober, reliable; ref. R. F. 1841 Lincoln-av.

SITUATION WTD—COLORED MAN AND wife, butler, houseman, Al cook; hotel, club, hospital; anywhere. GRAY, Phone Calu. 606.

SITUATION WTD — BY JAPANESE BUTler, cook, valet, gentleman's family; 4 years' best references. DALE, 5729 Kimbark-av.

SITUATION WTD—COLORED MAN AND wife; first class cooks; hotel, club, or house, city or country. Address P 346, Tribune.

SITUATION WTD—JAPANESE; PRIVATE family; any work in the morning or afternoon; small wages. S. N., 3219 Grovelawn-av.

SITUATION WTD—PRIVATE FAMILY AS gardener, houseman, auto, general utility; refs. Address O 184, Tribune.

SITUATION WTD—BY COREAN; HOME; experienced; cook, butler, valet, general worker, etc. Douglas 5944. 3251 Vernon-av.

SITUATION WTD—JAPANESE, GENERAL housework in family; has references. CHISHI, 2426 Cottage Grove-av. Phone 4185 Cal.

Coachmen, Teamsters, Chauffeurs.

SITUATION WTD—RELIABLE ENGLISH chauffeur; 10 years' exper.; including trip through Europe; good mechanic; first class references; married. Address R 334, Tribune.

SITUATION WTD — CHAUFFEUR; YOUNG man, white, 5 years' experience, unquestionable references for driving; mechanical knowledge, honesty and courtesy. Address W N 240, Tribune.

SITUATION WTD—CHAUFFEUR, NOW EMployed, wishes change; good reasons; single, sober, and Al mechanic; excel. refs. Address W N 54, Tribune.

SITUATION WTD—FIRST CLASS CHAUFfeur or repair man; can drive or repair any make car; willing to leave town; 10 yrs.' experience. Address S 108, Tribune.

SITUATION WTD — CHAUFFEUR, WHITE, single, age 22; 2 yrs.' exp.; best refs.; willing to start at $12. ED. DAUCHER, 8228 N. Monticello-av.

SITUATION WTD — CHAUFFEUR AND gardener; German; private or greenhouse place; well experienced and recommended; salary $18 a week. K. S., 6104 Prairie-av.

SITUATION WTD—AI CHAUFFEUR AND mechanic; 14 years' exp.; sober and reliable; can drive and repair any make of car; best refs. Address R 306. Tribune.

SITUATION WTD—CH FFEUR, 5 YEARS' exp.; best city refs. A. LARSON, 3344 Rhodes-av. Tel. Douglas 1493.

SITUATION WTD—YOUNG MAN AS CHAUFfeur, footman, or valet. Address P 348, Tribune.

SITUATION WTD — CHAUFFEUR OR garage work; mod. salary. Address 10018 Lowe-av. Tel. West Pullman 9063.

SITUATION WTD—CHAUFFEUR; 10 YRS.' exp.; good mechanic; 6 years last place; refs. Kenwood 6580.

SITUATION WTD—ANYBODY WHO CAN employ a first class colored chauffeur. Doug. 2507.

SITUATION WTD — CHAUFFEUR, 18T class mechanic; best references. Address S 391, Tribune.

SITUATION WTD—YOUNG MAN, 21 YRS., sober, of good habits; has of references; state salary; 3 mos. exp. Address R 108, Tribune.

SITUATION WTD—COMPETENT CHAUFfeur, mechanic; age 30; sober, reliable; best refs.; go anywhere. Address R 371, Tribune.

SITUATION WTD—CHAUFFEUR, YOUNG man, 23; 4 years' exp.; drive, repair, any car; city or country; refs. Address P 378, Tribune.

SITUATION WTD—COLORED CHAUFFEUR and wife, as cook or dressmaker; emp. present Box 141, Glencoe, Ill.

SITUATION WTD—CHAUFFEUR; GOOD mechanic; 8 years' exp. driving Chicago; ref. erence. Address O 165, Tribune.

SITUATION WTD—EXP. COLORED CHAUFfeur sober, reliable, careful driver; best refs. Call SAMUEL, Douglas 4579.

SITUATION WTD—CHAUFFEUR, 24 YRS. 6 yrs. exp.; best ref.; private, truck or livery. Address R 511 Tribune.

SITUATION WTD — LICENSED CHAUFfeur, married, Norwegian; 4 years' exp.; can do repairing; good refs. Address R 324, Tribune.

SITUATION WTD—FIRST CLASS CHAUFfeur; best reference. Address P 96 Tribune.

SITUATION WTD — CHAUFFEUR; DRIVE evenings and Sunday; refs. Garfield 2097.

SITUATIONS WANTED—MALE.

Coachmen, Teamsters, Chauffeurs.

SITUATION WTD—CHAUFFEUR TO PRIvate family; town or country; machinist; references. 3009 Congress-st. Garfield 2768.

SITUATION WTD—MARRIED COUPLE with 1st class cook, man understands garden, lawn, house, and auto; ref. Address R 396, Tribune.

SITUATION WTD—JAPANESE GIRL; ANY work in family, morning, afternoon; small wages; good reference. P. O. Box 238, Evanston, Ill.

SITUATION WTD — MIDDLE AGED WOMan, as housekeeper, cook, mending, or working housekeeper; good cook; city ref. Phone H. Pk. 5062.

SITUATION WTD—COMPETENT, 1ST class col. cook; housework; no wash.; best refs.; $7. 1127 Foster-av., rear. Miss Davis.

SITUATION WTD — JANITOR, CARE OF flat building; white; age 40; city refs. Address S 201, Tribune.

SITUATION WTD — COLORED PORTER, work any kind elevator; janitor. Calumet 4083.

SITUATION WTD—ASSISTANT JANITOR wants work. 5022 Vincennes-av. Kenwood 4584.

SITUATION WTD — AS JANITOR; MARried; no children; best refs; sober, honest man. 337 W. 65th-st.

SITUATION WTD—COL. MAN AND WIFE; janitor, housework, chambermaid; city, suburbs. Doug. 1000.

SITUATION WTD—JANITOR, MARRIED; 15 yrs.' exp.; 900 up; handy tools; ref. Address S 405, Tribune.

SITUATION WTD—GER., 30; EXP. JANItor or houseman. 4380 Sheridan-rd. Assist janitor.

SITUATION WTD—3 GERMANS; BUTLER, janitor, porter, factory. Ph. Lincoln 1161.

SITUATION WTD—COLORED MARRIED man, porter, janitor; 10 yrs. refs. Doug. 6206.

SITUATION WTD—JANITOR IN FLAT BDG with flat. 1735 Halsted-st.

Stenographers, Typists, Etc.

SITUATION WTD — STENOG., AGE 28, 7 yrs.' exp., other exp.; handle correspondence cor. without dictation. Address R 482, Tribune.

SITUATION WTD — 1ST CLASS STENOGraphic and correspondent; Al references; thoroughly dependable. Address S 210, Tribune.

SITUATION WTD—STENOGRAPHER, PRIvate secretary, reliable representative seeks position; excellent credentials; interview appreciated. KENNEY, 939 Barry-av., Chicago.

SITUATION WTD—YOUNG MAN, AGE 22, stenographer and correspondent; executive ability; steady position; excellent references. Address R 398, Tribune.

SITUATION WTD—BY STENOGRAPHER; elderly man, experienced; wages reasonable. Address R 302, Tribune.

SITUATION WTD—STENOGRAPHER AND bookkeeper; 28; experienced; moderate salary. Address S 373, Tribune.

SITUATION WTD—BY STENOG. AND bookkeeper; high school education; Al reference. Phone Englewood 10417.

Miscellaneous.

MR. EMPLOYER.

Have you a position that a man of 30 with following qualifications can fill? Good business training, clerical and mechanical experience, work for employer's interest at all times, willing to do anything that is honest; married; now employed; good references. Address R 77, Tribune.

SITUATION WTD—AS AN EXPERIMENTAL engineer, with years of practical shop experience; have ideas for improvements on motors; if I have been through the mill; let me tell you something before you put your idea into concrete form; consulting engineer preferred; will call; best references. Address P 350. Tribune.

SITUATION WTD—YOUNG MAN, AGE 27, married; former salesman; recently admitted to the law; position in commercial estate law, or comm. house; willing worker. Address P 202, Tribune.

SITUATION WTD—EXPERIENCED BARtender; good appearance, age 27; does porter work; can cook. Address R 426, Tribune.

SITUATION WTD — YOUNG MAN DESIRES position as assistant chemical engineer; WM. WOELBELING, 4346 N. Lincoln-st.

SITUATION WTD—GERMAN WANTS ANY kind of work; handy with tools. Address S 178, Tribune.

SITUATION WTD—SOBER, INDUSTRIOUS man, few hours evenings after 6 p. m. H. BOOKE, 1000 Lathrop-av.

SITUATION WTD—BY YOUNG MAN, WILLing worker, ref. E. JOHNSON, 2940 N Clark. Phone L. V., 2785. Call after 6:30 p. m.

SITUATION WTD—BY HIGH SCHOOL GRADuate, 21 yrs. old; 3 years' business experience; best Chicago refs. Address S 291, Tribune.

SITUATION WTD—TEMPORARY. YOUNG man; good appearance; small pay. Address N 191, Tribune.

SITUATION WTD—EXPERIENCED YOUNG bartender; first class; sober; highest refs. recommended. Address R 499, Tribune.

SITUATION WTD — EXPERT GARDENER, all around man; care and drive automobile; best references. Address R 516, Tribune.

SITUATION WTD — BARTENDER, SWEDE, 35, married; best reference. STERTZELL, 2600 31st-st.

SITUATION WTD—STUDENT, FEW HOURS work after 3 p. m. Address N 194, Tribune.

SITUATION WTD—AS WATCHMAN, AGE 40; reliable; best refs. Address P 500, Tribune.

SITUATION WTD — YOUNG MAN 21, DO anything; must work. Address R 300, Tribune.

Employment Agencies.

SITUATION WTD—IF YOU ARE IN NEED of competent help, use the facilities of our schools State Free Employment Office; no fees. North Side, 826 N. Clark-st. Superior 139. South Side, 312 E. 22d-st. Calumet 3401. West Side, 560 W. Randolph-st. Main 911.

SITUATIONS WANTED—FEMALE.

Bookkeepers and Clerks.

SITUATION WTD—BY A1 BOOKKEEPER, accountant, and correspondent; thoroughly experienced, capable, competent to take full charge, open and close books, render financial statements, etc. Address S 258, Tribune.

SITUATION WTD—BY COMPETENT BOOKkeep young lady, assistant bookkeeper, six years' experience; insurance office preferable but not essential. Address P 179, Tribune.

SITUATION WTD—BY WIDOW, 35; 10 yrs.' gen. office exp.; reliable and capable taking charge office; bookkeeper, typist. Address S 530, Tribune.

SITUATION WTD—BOOKKEEPER; EFFIcient, experienced D. E. bookkeeper, stenographer, cashier, full charge; Al references. Address W E 166, Tribune.

SITUATION WTD—BY BRIGHT AMERICAN girl as clerk in drug store, doctor's office, hospital, or dentist's office; experienced; best of refs. Address S 406, Tribune.

SITUATION WTD—COMPETENT BOOK keeper and steno.; dependable. Address P 232, Tribune.

SITUATION WTD—BOOKKEEPER AND steno.; beginner; office exp; age 22. Address P 199, Tribune.

SITUATION WTD—COMPETENT D. E. bookkeeper, accustomed to handling finances; trial balance; ref. Phone Ravenswood 9674.

SITUATION WTD — BOOKKEEPER, BILLing clerk, typist, correspondent, comptometer, etc.; 7 yrs.; refs.; sal. $17. Wellington 9740.

SITUATION WTD—REFINED LADY; GENeral office exp.; operate typewriter. Address L 200, Tribune.

SITUATION WTD—BOOKKEEPER; CAPAble of taking charge of office or store; exp. in collections; agency. Sunnyside 9057.

SITUATION WTD—FIRST CLASS D. E. bookkeeper and steno.; automobile and railway supply experience. Phone Normal 2080.

SITUATION WTD — COMPETENT BOOKkeeper and steno.; wholesale and retail experience; references. Telephone Calumet 476.

SITUATION WTD—BY CAPABLE, ACCURate, experienced bookkeeper and cashier. Address P 204, Tribune.

SITUATION WTD — EXP. D. E. BOOKKPR., stenog., office assist.; Al ref. Address P 220, Tribune.

SITUATION WTD—EXP. D. E. BOOKKPR., steno.; office assist.; Al ref. Address P 220, Tribune.

SITUATION WTD—CLERK IN WALLPAper and paint; 14 yrs.' exp. Address S 443, Tribune.

SITUATION WTD—1ST CLASS EXP. ASsistant accountant. Address P 208, Tribune.

SITUATION WTD — ASST. BOOKKEEPER, clerical work; 4 yrs. ex.; accurate. Kenw 442; 5124 Kimbark-av. Tel. Hyde Park 5984.

SITUATION WTD—CLERK IN OFFICE OR SHIPping clerk; col.; refs. Doug. 4016.

Executives and Managers.

SITUATION WTD — YOUNG COMPETENT saleslady, in candy or cigar store; capable of managing or taking charge of same; 7 years' experience in handling the public; best of reference. Address P 74, Tribune.

Domestics and Cooks.

SITUATION WTD—NEAT COL. MAID OR child's nurse. Douglas 6201.

SITUATION WTD—COL. GIRL; GENL. housework or maid. Phone Douglas 4141.

SITUATION WTD—COL. GIRL WANTS work for all day; housework. Doug. 4141.

SITUATION WTD—1ST CLASS COL. MAID, gen. housework; refs. Douglas 5401.

SITUATION WTD—BY MARRIED COUPLE, with 2 children; A1 references required. Rhodes 3344.

SITUATION WTD—GOOD MEAT AND PASTry cook. 1406 N. Ridgeway-av.

SITUATION WTD—1ST CLASS COOK, RESTaurant, hotel; best ref. 5346 Sheridan-av.

SITUATION WTD—REFINED COL. COOK, genl. maid; good jaundress; refs. Doug. 5975.

SITUATION WTD—SWEDISH GIRL; GENL. housework. Call 7822 Champlain-av.

SITUATION WTD—NEAT COL. GIRL, GENeral housework. Douglas 2836.

SITUATION WTD—COLORED GIRL; GENeral housework; references. Douglas 2583.

SITUATION WTD—GENERAL HOUSEWK; good wages; no laundry; colored. Doug. 9566.

SITUATION WTD—SECOND WORK OR chambermaid; colored. Douglas 7734.

SITUATION WTD—COL. GIRL, GENL. housework; reference. Doug. 7211.

SITUATION WTD—2 SISTERS, COOK, 2D girl; small Am. family. 1505 La Salle-av.

SITUATION WTD—NEAT COL. GIRL, GEN. housework or housekeeper. Doug. 4016.

SITUATION WTD—GENL. HOUSEWORK; neat col. girl. Phone Douglas 3216.

SITUATION WTD—GEN. HOUSEWORK IN small family. 2231 Grace-st.

SITUATION WTD—GENL. HOUSEWORK; col.; refs. Phone Kenwood 908.

SITUATION WTD—GENL. HOUSEWORK; plain cooking; refs. Phone Drexel 4072.

SITUATION WTD—GENL. OR SECOND girl; must sew. [illegible]

SITUATION WTD—GIRL GENL. HOUSEwork; no wash.; $4; ref. Stew. 4686.

SITUATION WTD—NEAT COL. LADY, day's work. Drexel 1224.

SITUATION WTD—GOOD COOK OR CHAMbermaid; col. Oakland 5765.

SITUATION WTD—NEAT COL. GIRL; GOOD cook, laundress. 1918 W. Lake-st., 1st.

SITUATION WTD—BY FIRST CLASS COOK; wages $10. Superior 7281.

SITUATIONS WANTED—FEMALE.

Domestics and Cooks.

SITUATION WTD—WILL GO OUT BY HOUR mornings, housework and taking care of flat; references. 3009 Congress-st. Telephone Garfield 2768.

SITUATION WTD—MARRIED COUPLE with 1st class cook, man understands garden, lawn, house, and auto; ref. Address R 396, Tribune.

SITUATION WTD—LICENSED CHAUFfeur, private or truck; Swedish; temperance; do not chew or smoke; not afraid of work; best of references. Address P 389, Tribune.

SITUATION WTD—JAPANESE GIRL; ANY work in family, morning, afternoon; small wages; good reference. P. O. Box 238, Evanston, Ill.

SITUATION WTD — MIDDLE AGED WOMan, as housekeeper, cook, mending, or working housekeeper; good cook; city ref. Phone H. Pk. 5062.

SITUATION WTD—COMPETENT, 1ST class col. cook; housework; no wash.; best refs.; $7. 1127 Foster-av., rear. Miss Davis.

SITUATION WTD—GOOD LAUNDRESS wants bundles to bring home. Phone Lincoln 2290, 717 Belden-av.

SITUATION WTD—EXP. LAUNDRESS; Scandinavian; day work. 3818 Elmwood-av. Doug. 6390.

SITUATION WTD—TO DO WASHING FOR individuals or families at my own little hand laundry. Bundles or dos. Douglas 940.

SITUATION WTD—LAUNDRESS TAKES washing, ironing, rough dry work, home; curtains, 25c pair. 2661 Lincoln-av. Lin. 8580.

SITUATION WTD—RELIABLE WHITE widow, day work of any kind; refs. Drover 2853.

SITUATION WTD — BY GOOD GERMAN woman, washing, ironing, cleaning. Diversey 2426. L. O.

SITUATION WTD—YOUNG WOMAN WANTS work by day in first class families; best references. Address S 477, Tribune.

SITUATION WTD—COMPETENT GERMAN woman; day's work. Address X H 420, Tribune.

SITUATION WTD—DAY'S WORK. RELIAble colored woman, $1.60 per day. Cal. 4216.

SITUATION WTD—LAUNDRY WORK; BY kind. 5462 Lake Park-av. Ph. Midway 7427.

SITUATION WTD—DAY WORK; LAUNdress or cleaning. Douglas 6119.

SITUATION WTD—LAUNDRESS, TUES., Wed., Thur., or genl. work. Drexel 7516.

Stenographers, Typists, Etc.

SITUATION WTD—AS STENOGRAPHER by well educated young woman with 3½ years' experience; good at office work, figuring, switchboard, etc.; guarantee satisfaction; best ref.; loop or S. S. Address S 55, Tribune.

SITUATION WTD—ACCURATE, NEAT STEnographer; excellent business training; high school education; best references; will agree to anything; age 24. Address S 52, Tribune.

SITUATION WTD—YOUNG LADY, 21, 3 years' experience, desires secretarial position; capable handling dictation and details of office, etc. Address P 197, Tribune.

SITUATION WTD—FIRST CLASS CORREspondent, stenographer; several years' mfg. com. experience; West Side resident. Kedzie 3903.

SITUATION WTD—STENOG., YOUNG LADY teacher of stenography and modern business methods; good possibility and worth. Call Kenwood 6426 after 5:30.

SITUATION WTD — GOOD STENOGRAPHer; position as cashier or secretarial ability, collections, etc.; would leave city. Wellington 9446.

SITUATION WTD—GERMAN - ENGLISH stenographer; competent to translate familiar with technical terms; accurate. Address R 392, Tribune.

SITUATION WTD — STENOGRAPHER, 18T class; railroad, commercial, and machinery experience; salary $15. Address S 61, Tribune.

SITUATION WTD—WIDE AWAKE, EXP. stenog.; Al ref.; neat appearance; have personality and common sense. Ph. Drover 4504.

SITUATION WTD—AI STENOGRAPHER, 8 years' experience, very rapid; small office preferred; $15 to start. Wellington 9740.

SITUATION WTD—STENOGRAPHER; SIX mo. exp. 2 yrs. general office exp. Address P 218, Tribune.

SITUATION WTD—BRIGHT BEGINNER; steno. or typist; some knowledge of bkkpg.; can file, read notes, and spell. Went. 6240.

SITUATION WTD—TYPIST; GOOD BILLER; 2 yrs. exp.; steno.; neat, accurate. Address S 599, Tribune.

SITUATION WTD—STENOGRAPHER, NEAT rapid, accurate, 2 yrs.' exp.; refs.; $15. Address R 155, Tribune.

SITUATION WTD — STENOGRAPHER; young lady, beginner; high school. Address S 580, Tribune.

SITUATION WTD—YOUNG WIDOW, SMALL child, as housekeeper. 1505 La Salle-st. ECKSTROM.

SITUATION WTD—COMPETENT DANISH woman; housekeeper; good cook Blackstone 3411.

SITUATION WTD—BY COMPETENT WOMan as cook or housekeeping or general work. Address S 465, Tribune.

SITUATION WTD—MIDDLE AGED WOMAN as housekeeper, general housework. Address S 406, Tribune.

SITUATION WTD — HOUSEKEEPER; GOOD cook and ref. 1450 N. Rockwell-st.

Dressmakers and Seamstresses.

SITUATION WTD—LADIES, WHILE STOPping at home, let me take the measure of your wardrobe. I make modish gowns, suits, and hats, also remodel, repair, and make up to date your last season's suits. Ph. Drexel 6125.

SITUATION WTD—ALL KINDS OF MAchine sewing on ladies' underwear, waists, children's outfits, etc.; also hemstitching, and French hand embroidery done; reas. R. WEINER, 3200 Broadway, Ph. Wellington 6403.

SITUATION WTD — EXPERT NEW YORK dressmaker and designer just arrived; model maker for leading 5th-av. establishment; wishes engagements designing, cutting, fitting, trimming; also remodeling. Phone Wabash 6206.

SITUATION WTD—FIRST CLASS DRESSmaker in families, March. for half price, $2.50 day; best references; fancy waists a specialty; modeling like new. Address O 413, Tribune.

SITUATION WTD — AI FRENCH DRESSmaker, formerly Field's, artistic fitter, designer; latest ideas; will go by the day; remodeling; home or families. 4034 Kenwood.

SITUATION WTD—FIRST CLASS DRESSmaker; can engage a few more ladies at reduced price; Al references. Address P 193, Tribune.

SITUATION WTD—DRESSMAKER, FEW more customers in private families by the day; rapid; reasonable. Ph. Lawndale 3578.

SITUATION WTD—STRICTLY HIGH CLASS dressmaking done at home. 1 TUCKER, 1645 Greenleaf. Rogers Park 8938.

SITUATION WTD—STREET SUITS, FANCY dresses, remodeling; $3 per day; experienced. Phone Edgewater 1284.

SITUATION WTD—ACCURATE, NEAT STEnographer; excellent business training; high school education; best references; will agree to anything; age 24. Address S 52, Tribune.

SITUATION WTD—YOUNG LADY WOULD like to pose for advertisement. Address O 45, Tribune.

SITUATION WTD—EDUCATED YOUNG woman; best references. Address S 484, Tribune.

SITUATION WTD—MASSEUSE, INTELLigent, exp., in general, as in hydrotherapy. Address R 112, Tribune.

SITUATION WTD — GOOD CHRISTIAN home wanted, girl 18, with refined family; refs. Address S 478, Tribune.

SITUATION WTD—HOME IN EXCHANGE for cooking, children, sewing, companion. M. J. R., 4457 Berkeley-av.

Employment Agencies.

SITUATION WTD—BY FRENCH MAID OR Ger. hskpr.; exc. ref.; general maids and cooks for priv. fam. or bus. Superior 8770.

WANTED—MALE HELP.

Stores and Offices.

BOOKKEEPER AND CLERK—TO ASSIST on customer ledger; young man; moderate salary to start; state age, ref., and salary expected. Address W W 321, Tribune.

CASHIER—MUST BE ACCURATE; GIVE last place employed; also references; no Sunday work. Address W W 331, Tribune.

CORRESPONDENT WANTed—Experienced preferred but not absolutely necessary; must have exceptionally good record and be able to handle large volume of work; good starting salary; future not limited. Apply by letter only. International Tailoring Co., 212 S. Market-st.

DRUG CLERK—YOUNG MAN; MUST HAVE several years' experience; steady position; good opportunity; no Sunday work. WILBOLDT S. Milwaukee-av. at Paulina-st.

DRUG CLERKS—TWO, 18 TO 21 YEARS; experienced. 5907 Broadway.

MANAGER—COLLECTION, FIRST CLASS; must be A1 correspondent; refs. Call 8d flr., 815 S. Wabash.

MAN—YOUNG, RECENT HIGH SCHOOL OR college graduate for minor office work, position with large steel manufacturing concern, offering excellent opportunity with high class patrons; furnish exceptional ref., and willing to report 7 o'clock mornings for part of time; $8 to start; location West Side. Address W P 155. Tribune.

MAN—WIDE AWAKE, YOUNG 20 TO 25, for general office work and to call on trade; must be good at figures, bookkeeping, and typewriting experience desirable; No. Side; moderate salary to start; advancement; state nature of past positions held and salary desired. Address W P 162, Tribune.

MAN—YOUNG; FOR GENERAL OFFICE work; must write good hand; advise age, salary wanted, and references. Address T 223, Tribune.

MAN—YOUNG, WHO HAS HAD SAME EXperience in office work to figure distribution of sales; state full age, exp., and salary expected. Address W W 325, Tribune.

SALESMAN—FOR STOVE REPAIRS, USED and new; also must keep store in order; must be experienced and have Al references; state experience and salary. Address WN 518, Tribune.

SALESMEN—EXP., FURN., AT ONCE; steady position; good salary for right men; must be different languages. Write Gary Furniture Co., 717 Broadway, Gary, Ind.

SECRETARY-TREASURER—FOR EDIBLE oil and stock seed plant, now establishing. Address W W 329, Tribune.

SHIPPING CLERK—OF EXPERIENCE, 30 to 35 years of age, with good knowledge of classification, progressive, alert, systematic, and possessing executive ability; an opportunity for good man to show results that will be recognized; state age, experience, and sal. expected. Address W L 425, Tribune.

WANTED—A COMPETENT PERSON TO take charge of a 5 and 10 cent shop; state experience; also give references. Address W P 76, Tribune.

WE WANT A MAN THAT HAS HAD PRACtical exp. as office manager, salesman, and correspondent; one that knows how to get business by mail as well as through salesmen; a man about 40 that can give bond and the best of refs.

A man with brains to take charge of the selling end of a business that is already doing well. We do business with the wholesale and retail hardware and furniture trade. Tell us the salary you want. Address W W 331, Tribune.

YOUNG MAN—TO WORK IN OFFICE; MUST be good writer. 1210 Michigan-av.

Boys.

BOY—BRIGHT, YOUNG, ABOUT 18 YRS. for store and stock work; German-American preferred. BUNTE BROS., 720 W. Monroe-st.

BOY—AROUND TELEGRAPH OFFICE; OPportunity to advance. Address P W 371, Tribune.

BOY—OFFICE; MUST HAVE REF. 1029 McCormick Bldg.

WANTED—MALE HELP.

Laundresses and Day Work.

SITUATION WTD—COMPETENT GERMAN laundress wants steady work by the day. Call before 7:30 a. m. or after 6 p. m. week days; all day Sunday. Phone Lincoln 8580.

SITUATION WTD—GOOD LAUNDRESS; cleaning, Wed., Thurs., Fri.; refs. Kenwood 6180.

SITUATION WTD—1ST CLASS LAUNdress; N. Side; day work; good ref. Tel. Superior 8168.

SITUATION WTD—GOOD LAUNDRESS wants bundles to bring home. Phone Lincoln 2290, 717 Belden-av.

SITUATION WTD—EXP. LAUNDRESS; Scandinavian; day work. 3818 Elmwood-av. Doug. 6390.

SITUATION WTD—COMPETENT, 1ST girl cook; housework; no wash.; best refs.; $7. 1127 Foster-av., rear. Miss Davis.

SITUATION WTD—EX. GERMAN COOK; perfect pastry; first class; boarding house or big priv. family; $12 to $15. Lake View 4794.

SITUATION WTD—AMERICAN GIRL, 2D work or waitress; excellent references. Phone Blackstone 510.

SITUATION WTD—COLORED GIRL; COOK; or general; exp.; ref. Address S 474, Tribune.

SITUATION WTD—1ST CLASS COOK; CITY or suburb; wages $10; best refs. M. C. M., 2104 Michigan-av.

SITUATION WTD—WOMAN, PLAIN COOKing; no washing; adult family

WANTED—FEMALE HELP.

Household and Domestic.

GIRL—THAT CAN COOK, FOR GENERAL housework; German or Swedish preferred; must be first class and have ref. one to stay; no laundry; $7 or $8. 6915 Clyde; not ap- prov. last.

GIRL — EXPERIENCED — NO STAIRS to work or nothing; cook; good wages. 241 N. Grove-av., Oak Park. Phone 2717.

GIRL-OR WOMAN—GENERAL HOUSEWK.; small fam.; city.; ref.; $8. Address S 488, Tribune.

GIRL—FOR GENERAL HOUSEWORK AND laundry; wages $5. 4552 Forrestville.

GIRL—REFINED GERMAN, EDUCATED, for children. L. V. 1138. 566 Stratford-pl.

GIRL—FOR GENERAL HOUSEWORK. 4040 Sheridan-rd., 1st flat.

HOUSEWORK—WHITE WOMAN FOR light housework and cooking, 10 a. m. to 6 p. m., temporary. Call after 5 p. m. today. BOONE, 6003 Blackstone-av.

NURSE—COMPETENT TO CARE FOR month-old infant. CLARK, 20849 Orrington-av., Phone Evanston 1905.

NURSEMAID—FRENCH, NOT NECESSARY to speak English, for child of 4; references. Address T 370, Tribune.

NURSERY GOVERNESS—ENGLISH OR French Swiss, for country place near Chicago; care of 5 year old child and assist with two older children. Address T 374, Tribune.

SERVANT GIRL—FOR GENERAL HOUSE- work; must be competent cook; good wages; two in family; excellent home for right girl; refs. required. Do not answer unless can fill requirements. MRS. C. M. KITTLE, 5326 Harper-av. Tel. Hyde Park 5046.

WOMAN—FOR GENERAL HOUSEWORK; no objection to middle aged; must be able to care for cottage and be good plain cook; good home, wages $5; no washing; fam. of 3, suburb. Address W 226, Tribune.

WOMAN—NEAT AND RELIABLE, WITH refs., to keep house and cook for gentleman; modern South Side apt. Address W L 406, Tribune.

WOMAN—MIDDLE AGED, TO TAKE CHG. of rooming house. 21 W. Ohio-st.

Professions and Trades.

APPRENTICES AND MAKERS—FOR MIL- linery workroom. CHAS. A. STEVENS & BROS., Wabash-av., no. of Madison.

FITTER—LADY WHO IS thoroughly experienced in fit- ting high class gowns and suits. STRATFORD LADIES' WEAR, 502 Michigan-blvd.

HAIRDRESSER AND MANICURIST — EX- pert; refs. req. Lincoln 7481.

MAKER AND COPYIST ON TRIMMED hats. Paramount Hat Works, 1611 N. Lin- coln-st.

MILLINERY MAKERS AND PREPARERS— Experienced; long seasons; good wages. Ap- ply Chicago Feather and Cloak Co., 107 S. State-st.

PIECE WORKERS AND COPYISTS—EXPE- RIENCED; LONG SEASON. COMB PRE- PARED FOR WORK. VOGEL BROS. CO., 72 E. RANDOLPH-ST.

WAITRESSES—RESTAURANT. HOURS 9:30 a. m. to 3 p. m. Apply at once. MONT- GOMERY WARD & CO., Chicago-av. and Larrabee-st.

WAITRESSES—RESPECTA- ble young women for hotels in the west. REED HARVEY, 216 W. 18th-st.

WAITRESSES—2 EXPERIENCED SODA fountain. Apply ready to work. Auditorium Pharmacy, Congress and Wabash.

WOMAN—NEAT APPEARING, EXPERT carver, for cafeteria. Grant Park Inn, 1014 Michigan-av.

Salespeople. Solicitors. Etc.

BUSINESS WOMEN — WHO CAN SELL goods to women of wealth at their homes; must have charming personality, be extremely well dressed; salary or liberal commission. 616 Lytton Bldg., Jackson-blvd. and Dearborn-st.

LADY SOLICITORS—EXP., SALARY OR comm. See MR. EDWARDS, 3005 Calumet- av., 9 a. m. to 3 p. m.

MANAGER AND SALESWOMEN—RE- quired at once; must be over 28, ambitious, of good education, neat appearance, and free to leave city. If inexperienced careful instruc- tion given; position will appeal to women capable of earning better than $50 weekly. Application confidential; exceptional opportu- nity. Ask for A. J. MAIER, Sales Manager, 2d floor, 509 South Wabash.

PUBLISHERS OF THE FAMOUS

STODDARD LECTURES

offer remunerative position to women of edu- cation. Mrs. TRAVERS, 509 S. Wabash.

SALESWOMEN—20 TO 30 YRS., WELL EDU- cated. See MR. COXE, 1307, 20 E. Jackson.

Miscellaneous.

GIRLS—FOR INSERTING, WRAPPING, and stamping catalogues; also sorting and counting labels; neat handwriting and accu- racy two important essentials. Salary $6. Call 720 N. Jefferson.

GIRLS—FOR INSERTING, WRAPPING and stamping catalogues; also sorting and counting labels; salary $6. Call 913 W. Van Buren.

LADIES, 2, WITH MODERATE EDUCATION, NOT OVER 26, TO INTERVIEW PEOPLE; BUSINESS AND HOUSE TO HOUSE. CALL BEFORE 12:30 A. M. VAN BUREN, RM. 904.

LADIES—3, AT ONCE, NEAT, AMBITIOUS; outdoor work; short hours. MISS GLEN- DOWER, 806 Kesner Bldg., Madison and Wa- bash.

LADIES—WORK YOUR WAY TO EASTERN cities; good pay. WILSON, 333 S. Dearborn.

LADY—EDUCATED, AGED 20 OR MORE; free to leave city, needed for high class posi- tion with established firm; can make attractive offer to right party; permanency and confi- dence more necessary than business exp. WM. SHUMAN, 509 S. Wabash.

LADY—YOUNG, TO ACT AS FORELADY; state age, experience ref., and salary. Ad- dress W W 187, Tribune.

MODEL—SLIM, DARK GIRL TO POSE IN costume. Apply Wed. afternoon, 925 Mc- Clurg Bldg.

TEACHERS—WOMEN WHO HAVE NOR- mal school or college training, who want more money, independence, more opportunity; 25 to 40 years of age; educational work; perma- nent; $1,500 per year. W. H. DUCKER, 1001 Tel. Randolph 6746. 100 S. Michigan-av.

WOMEN—SEVERAL YOUNG, 18 TO 22 years old, with at least grammar school edu- cation, to take up ipg distance telephone work; permanent employment; salary above the average paid at start; steady advancement; luncheons served without cost to employes and every attention paid to welfare. MISS HENDER- SON, Rm. 501, 212 W. Washington-st.

WOMEN — SEVERAL YOUNG, 18 TO 22 years old, with at least grammar school edu- cation, to take up long distance telephone work; permanent employment; salary above average paid at start; steady advancement; luncheons served without cost to employes and every at- tention paid to welfare. MISS HENDERSON, Rm. 501, 212 W. Washington-st.

WOMAN—ACTIVE AMBITIOUS, NOT UN- der 25, of pleasing personality, and fair edu- cation; for position requiring ability and tact. Business experience not absolutely necessary; permanent position. Call 1515 Lytton Bldg.

WOMEN — REFINED, WITH EXECUTIVE and selling ability; willingness to learn rather than experience necessary; all or part time; splendid opportunity for advancement. Address W P 1, Tribune.

WOMAN AMBITIOUS FOR HEALTH work in connection with Blue Cross associa- tion. Free instruction. Experience not neces- sary. No books. Address T F 505, Tribune.

WOMEN—A COUPLE OF HIGH CLASS TO do organization work amongst women; good pay for the work; permanent position. MR. OSTRUM, 920 Consumers Bldg., 220 S. State-st.

WOMEN—TO CROCHET ON PIECE WORK at home or factory; steady work. Apply 8:30 a. m., 710 Lake View Bldg., 116 S. Mich- igan-av.

Employment Agencies.

HIGH GRADE WOMEN— STENOGRAPHERS, BOOKKEEPERS, CLERKS, Today we are especially in need of the fol- lowing to fill the orders we have open: STENOGS., $12-$15; TYPISTS, $10-$12; Be- ginner Office Girls, $6-$7; Typists, $7-$9; Gen- eral Office Clerks, all kinds. CRAIG EMPLOYMENT AGENCY, Suite 509-511—167 W. Washington-st.

LADY STENOGRAPHER NICE SURROUND- ings, $16. 6 other stenographers, $12-$15; un- dermaid teller, accounts; Metaphone oper- ator, South Side, $15; Stenographer and asst. bookkeeper, coal office, loop, $65-$70. Switch- board operator and typist, $10. AMERICAN RAILWAY BUREAU, 902 Straus Bldg., 6 N. Clark.

IF YOU WANT A GOOD POSITION WITH- out paying any fee, apply to the nearest Illi- nois State Free Employment Office. North Side, 160 N. Clark-st. South Side, 782 S. Wabash-av. West Side, 560 W. Randolph-st.

BILL CLK. ON UNC., GROCERY EXP., $12; cashier, age 25, in loop ..... 12 Steno. and office, law ..... 15 Fl. office girl, S. Salms. ..... 10 Switchbd. oper., long hours ..... 10 Girl for labeling and wrapping ..... 7 KING'S, 29 S. La Salle or 333 S. Dearborn-sts.

HIGH GRADE WOMEN— If you want a high grade position with a high grade firm it will be to your advantage to a la at once.

McCLELZ AND, 21 N. LA SALLE-ST. FRANKLIN 5374.

THE 1915 TEACHERS' AGENCY GIVES reliable and dignified service in all varieties of office positions. MRS. ANNA HAY DET- RICH, Mgr. Com. Dept., Rm. 809 Steger Bldg.

WOMEN AND GIRLS FOR HOTELS, CAFES, clubs, hospitals, institutions, country hotels. I-A SALLE AGENCY, R. 14, 154 W. Randolph.

STENOGRAPHERS, $12-$16; COMPTOME- ter Operator, $7; Office Clerk, $8. Merchants' Cler. Exch., 912, 136 W. Wash.-st.

WANTED—FEMALE HELP.

Free Typewriter Employm't Bureau.
STENOGRAPHERS — EXPERIENCED, 25 yrs.; La Perle, ind.; $15. UNDERWOOD TYPEWRITER CO.

DICTAPHONE OPERATOR—COMPETENT; high school grad.; long position; Oliver ma- chine; $15. The Oliver Typewriter Company.

TRADE SCHOOLS.

COMPTOMETER ADDING MACH. SCHOOL — Day, eve. classes. Positions waiting. E. C. WARNER, 537 S. Dearborn. Wabash 8585.

FILE CLERKS CAREFULLY TRAINED TO command big salaried; no charge for posi- tion. Universal Filing School, 8 NJ Mich.-blvd.

COMPTOMETER—EXPERT TUITION, IN SIX weeks; positions. 427 Ashland Block. Ran- dolph 1060.

DRESSMAK'G-MILLINERY SCHOOLS

VALENTINE'S COLLEGES — DRESSMAK- ing, designing, pattern cutting; day and eve. 2324 W. Madison. 1859 Wells. 1126 Schools in U. S. Sara Patek, Principal Chi. Schools.

START NOW—THIS IS THE TIME TO EN- ter Lawyer Dressmaking, Cutting, Designing. Easy payments. Patterns cut. Call — write. Catalogue free. McDowell School, 209 S. State.

VALENTINE'S HIGH MARK SCHOOL—DE- signing, dressmaking; tailoring; day, eve. classes. 118 N. State-st., op. Marshall Field's.

GORTON'S HIGH CLASS DRESSMAKING Designing School; patterns. 1214 Masonic Temple.

KIESTER'S LADIES' TAILORING COL- lege, 30th and Cottage Grove-av. Call or write for terms. MARIE BELEW, Principal.

MISS E. KIRKE NEARY, SCHOOL FRENCH millinery, 1215 Masonic Temple. Cent. 1854.; eve. classes.

MME. HUNT, MILLINERY SCHOOL, 1201 Masonic Tem. Day, eve. classes. Cent. 5490.

HOUSEHOLD GOODS

MORTGAGE SALE—
At 2 o'clock Wednesday, March 3, we will sell at public auction, all the furniture, car- pets, etc., now in Michigan Boulevard Hotel at 2001 Michigan-av. Here is a chance to get a cheap outfit as there are 160 rooms of all kinds of furniture and there will be plenty for all who come.
FRANK L. WINSLOW,
DUNCAN MENZIE,
Mortgagees.

GRAND RAPIDS FURNITURE SAMPLES at factory prices. Ask for catalogue 7. MARCUS & KLEMPERER CO., 320-322 S. WABASH-AV.

BEAU. CIR. WALNUT PARLOR SET, OAK din. and bedrm. suits, White sewing machine, rugs, curtains, etc. 1912 Nebraska-av., nr. Armitage.

FOR SALE—CHESTA- DEVING ROOM TABLE and six chairs in golden oak, and a china closet to be sold with the set or separate. 4121 N. Hermitage-av.

BRASS BEDS, SPRINGS AND MAT- tresses, complete, $10.75. GRAND RAPIDS FURNITURE CO., 216 S. Wabash, nr. Adams.

HIGHEST PRICES FOR HOUSEHOLD goods, furniture, large or small lots. MRS. L. GOODMAN, 2415 State-st. Cal. 4120.

1,000 PIECES UNCLAIMED STORAGE FUR- niture, rugs, pianos, etc., for sale cheap. HEBARD'S, Ogden-av. and Honore-st.

SALESMAN'S SAMPLE RUGS IN ALL QUAL- ities, one-half regular price. — W. RICH- ARDSON & CO., Wrightwood and Congress-st.

CHEAP—4 ROOMS RECENTLY BOUGHT furniture; rent $18. 2212 Campbell-pk., nr. Leavitt.

FURNITURE SIX ROOM FLAT, ALMOST new, cheap; lease optional; rent $52.50. 3d st., 4642 N. Racine-av. Edgewater 1686.

FOR SALE — DINING ROOM SUITE, IN- new, cheap; lease optional; rent $52.50. 3d st., 4642 N. Racine-av. Edgewater 1686.

FOR SALE — DINING ROOM SUITE, IN- new, 9x12 rug, leather davenport, chairs, etc. 3 flat; 4 rooms rented. 6126 University, 1st ant.

14 ROOM HOUSE AND 7 ROOM FLAT, cheap. 5 E. Erie-st.

CASTOFF CLOTHING.

DON'T SELL OR GIVE AWAY YOUR OLD clothing before you see GORDON. We buy and sell wholesale and retail. 1416 S. Halsted- st. Tel. Canal 947. SANGAMON 6r call.

LEVITIES PAY HIGHEST PRICES FOR gentlemen's clothing and actors' costumes; also furs. 1254 S. Jefferson-st. Monroe 4290.

CASH PAID FOR LADIES' CLOTHING. MRS. HENDERSON, Rm. 501, 212 W. Washington-st.

MRS. H. SCHNEIDER 451 E. 31ST-ST., BUYS furn., bric-a-brac, cloth., etc. Doug. 4740.

ROTHBLUM, 1321 S. SANGAMON-ST., PAYS highest prices for castoff clothing. Can. 5525.

J. GOLDSTEIN, 1351 S. UNTON-AV., PAYS highest price for castoff clothing. Postal.

CLEANERS AND DYERS.

AUG. SCHWARZ [ESTAB. 1856], GENERAL Cleaner and Dyer of all garments, carpets, and rugs. Prompt service. 5 stores—109-11 W. Illinois-st., 34 W. Randolph-st. Main 3520.

WEBER, EXPERT DYER AND CLEANER. Main office, 3521-31 State-st. Ph. Douglas 524. 126 S. Wabash-av., Palmer House Block.

CLOTHING, FURS, ETC.

HAVE BEAUTIFUL MAN'S FUR LINED overcoat for sale or exchange. What have you? Address W W 179, Tribune.

CAMERAS, KODAKS, ETC.

SPOT CASH FOR ALL MAKES OF KODAKS, lenses, cameras; also liberal loans on same at low rate of interest. Established 20 years. DAVID STERN CO., 1047 W. Madison-st.

$25.00 3A EASTMAN F. P. KODAK, B. & L. shutter, $18.50. Other bargains. Cameras, Kodaks and cameras bought or exchanged. Central Camera Co., 124 S. Wabash-av.

IF YOU WANT A REAL BARGAIN IN A 3A hand camera or lens go to PHIL G. LUBER, 109 N. Dearborn. Cameras and lenses, bought, rented and exchanged.

$12 3A FOLDING BROWNIE, R. R. LENS, $7.50. 3A Goerz Dagor, in E. & L. shutter, $32.50. Acme Camera Co., 21 N. Wabash-av.

PATENTS—PATENT ATTORNEYS.

PROTECT YOUR IDEAS—SEND FOR FREE book and free search plan. MILO B. STE- VENS & CO., 53 W. Jackson-blvd., Chicago. Established 1864. Main office, Washington.

PATENTS, TRADEMARKS, COPYRIGHTS obtained; terms low. Tillman, Monadnock Blk., Chicago.

BOOKS AND MAGAZINES.

ENTIRE LIBRARIES, FINE SETS, BOUGHT for cash; 43 years' experience. BARKER, 24 E. Adams. Tel. Harrison 3818.

BOOKS BOUGHT; SINGLE VOLUMES OR private libraries; cash paid. JANSKY, 140 S. Wabash-av. Tel. Randolph 5388.

AUCTION SALES.

WILLIAMS, BARKER & SEVERN CO., 626- 630 Wabash-av. General Auctioneers. Sales at store every Monday at 10-a.-m. Furniture, carpets, general household goods. Tel. Har- rison 3177.

BUSINESS CARDS.

PAGE WOVEN WIRE FENCE—NOTHING superior to fence a farm, garden, poultry yard, or suburban home; right and durable. Austin Clement, 205 W. Monroe-st.

LOST AND FOUND.

BAG—LOST—SILVER, WITH EYEGLASSES inside; reward. Lincoln 1462.

DIAMOND PIN—LOST—SET OVER BLACK ribbon, last week; liberal reward. Phone Well. 4600. 2304 Sheridan-rd. MRS. ROSE.

HANDBAG—LOST—BLACK SEAL, HAND- bag, in the loop, Monday, containing money and jewelry. Reward. Ph. Franklin 894.

HILDRED GULLIVER.

LAVALLIERE — LOST — DIAMOND LA- valliere, platinum set with 8 stones; between 822 Oakdale to Seminary or to Diversey-park- way; liberal reward. Return T. B. SCANLAN, 822 Oakdale-av.

MUFF—LOST—MINK, MON. EVE., BRYN Mawr Theater. Reward. Ph. Edgewater 7286.

PACKAGE—LOST—ON ENGLEWOOD EXP., Tues. a. m., containing artist's smock and some drawings. Return to F. C. MUELLER, Room 172, 30 S. State-st. Reward.

PIN—LOST—BETWEEN BLACKSTONE HO- tel and Cable Du Lac, horseshoe pin, set diamonds and pearls, set in platinum. Lib- eral reward for return. Address S 876, Tribune.

POCKETBOOK — LOST — LADY'S BLACK leather pocketbook, in Kedzie Annex theater or vicinity, containing railroad pass, money, and articles. Finder may keep money. Return to Mrs. Robert Smith, 735 Independence-blvd.

POCKETBOOK—LOST—AT MORSE-AV. AND Rogers Pk. L. sta., with rent receipt; liberal reward. Apply janitor, 1437 Greenleaf-av. Rogers Park 9832.

POCKETBOOK — LOST — N. CLARK-ST. CAR, with keys, diamond Lavallier, receipts, small change. Return 1850 N. Clark-st.; reward.

PURSE — LOST — LADY'S, CONTAINING gold wrist watch, $2 in money, and pocket card of owner; reward. L. TANDI, Black- stone 3305.

PURSE—LOST—BEADED, CONT. MONEY, necklace, glasses, and street car tickets. Re- ward. Call HOLROYD, Garf. 2186.

PURSE—LOST—CONTAINING 2 $50 BILLS, engraved gold ring, keepsake, in The Fair, on the 3d floor. Reward. Steve, 1813.

RINGS—LOST — TWO DIAMOND RINGS, one Tiffany, other black onyx setting; liberal reward. J. SCHWARTZ, 1027 Madison. Phone Monroe 3329.

WATCH — LOST — LADY'S GOLD WAL- tham watch, Lake Shore drive or Scott-st. Monday forenoon. Reward. Tel. Calumet 628.

CLUB AND ASSN. MEMBERSHIPS.

WANTED—1 A. C. RESIDENCE MEMBER- ship, best cash price. Address S 396, Trib- une.

PERSONAL.

PERSONAL—PARTIES WHO SAW GENTLE- man fall off Cottage Grove car at 40th-st. about 9:30 a. m., August 17th last, please communicate with or call on J. McCLURE, 1214 Harrison-st. Phone Monroe 6190.

PERSONAL—IF ROBERTO BASTEL WILL communicate with his wife he will hear some- thing to his advantage. Mrs. Grace Woolf.

PERSONAL—NOT RESPONSIBLE FOR ANY debts contracted by any one but myself. A. O. SHOEMAKER, 6004 S. Halsted-st.

PERSONAL—MRS. H. BESTOR: PLEASE come home or write to Jack, as mother is very sick, and her wish is to see George.

PERSONAL—I GROW HAIR. SPECIAL treatment, $1 each. M. GARDNER, 401 Isabella Bldg.

BUSINESS PERSONALS.

PERSONAL—SULPHUR SHAMPOO, GOOD for gray hair, falling hair, and dandruff. MRS. A. D. BAKER, R. 112, 39 S. State-st.

PERSONAL—HAIR REMOVED BY MULTI- ple electrolysis; guaranteed permanent. Ella Louise Bailey, 36 S. State-st. Room 1106.

PERSONAL—SUPERFLUOUS HAIR PER- manently removed by multiple electrolysis. MME. STIVER, 1009 Marshall Field Annex.

JEWELRY, WATCHES, ETC.

T. M. ROBINSON WILL PAY ONE-THIRD MORE than any one else for your DIAMONDS and PAWN TICKETS. Bargains for sale. Credit if desired. Store before buy- ing or selling. 6th floor, 7 W. Madison-st., s. e. cor. State and Madison.

I WILL PAY 20 PCT. MORE FOR YOUR diamonds than ticket or than any other dealer. All dealings confidential and strictly private. See me first. A. E. KALLISH, Room 1317 Masonic Temple.

WANTED—PAWN TICKETS ON DIAMONDS HIGHEST CASH PRICES PAID FOR DIA- MONDS, PEARLS; BARGAINS FOR SALE. A. MESDEL, R. 906, 7 W. MAD., S. W. COR. STATE.

DIAMONDS AND WATCHES, 50C WEEK. Look for the sign of your neighborhood. OLSON & EBANN, 4th Floor, 209 S. State-st.

9 REMINGTONS, OLIVERS, UNDERWOODS like new, cheap, quick sale. P. ALBIHN, 1021 N. Dearborn. Central 6085.

HIGHEST CASH PRICES PAID FOR PAWN tickets, diamonds, and old gold. EVANS & CO., Masonic Temple.

MAYBE NOT A SWELL JEWELER, BUT I do sell swell jewelry. Square deal prices al- ways. PAUL, 9 E. Randolph, Palmer House.

DIAMONDS, JEWELRY, SILVER, BRIC-A- brac, antiques, bought and sold; bargains; special sale. J. S. Townsend, 1554 Wabash.

DIAMONDS — PAWNTICKETS BOUGHT FOR CASH. R. 1816 MASONIC TEMPLE.

BARTER AND EXCHANGE.

WILL TRADE MATERIAL AND PATENT rights of a good money making outfit, cheap; fine proposition for man with small capital inclined; will stand investigation; can show where good money has been made; will take part cash and lot or auto. Address S 401, Tribune.

WILL EXCHANGE A NEW INVALID wheel chair, price $37.50, also safe 32x27x46, for dining room table, drop top preferred of walnut, Flemish oak, or mahogany; also have other furniture will exchange for oriental rugs. Address S 379, Tribune.

WILL EXCHANGE SEVERAL GOOD LOTS for Diamonds, Autos, or what? Values $50 to $1,000 each. Address today. MISS RICH. 1761 N. Dearborn-st.

WANTED—5 PASS. CAR, IN EXCHANGE for electric wiring. Address W U 411, Trib- une.

BILLIARDS AND BOWLING.

FOR SALE—BILLIARD TABLES, BRAND new; carom and pocket, with complete outfit, $115. Second hand tables at reduced price, easy payments. Call or write for prices. Expert of applying rent on purchase. Cigar store fixtures a specialty. THE BRUNSWICK- BALKE-COLLENDER CO., 623-629 S. Wa- bash-av.

TO RENT—2D AND 3D FLOORS; BEST LO- cation in city for bowling alleys. Apply to Mr. Lacey, at 4541-43 Broadway, opp. Wilson "L" station. Apply Krueger's hardware store.

HARRY FINKELSTEIN BUYS, SELLS, EX- changes second hand pool tables. 1710 W. Lakest., near Paulina. Ph. West 2525.

BOATS, YACHTS, ETC.

BRIDGE DECK 47X10 FT., CRUISER; Kahlenberg engine, speed 10 miles; sleep six in separate berths; full head room; electric light plant, two staterooms and main cabin; complete equipment. C. N. STEVENS, 1200 Otis Bldg.

FOR SALE—4 CYL. 4X5 DOMAN MARINE motor, complete with propeller and magneto. BEILFUS, 6832 Union-av.

ROWBOATS AND LAUNCHES — LARGEST stock in country to select from. A. G. CUTH- BERT CO. Elston-av. and N. Rockwell-st.

BOATS BUILT AND REPAIRED BY EX- perts. 1028 Adams-st. Ph. Haymarket 1853.

PERSONAL PROPERTY LOANS.

MONEY TO LOAN, 1 PER CENT, NO OTHER charges, on diamonds, watches, jewelry. FIRST STATE INDUSTRIAL LOAN SOCIETY, 27 Washington-st., corner Dearborn-st.

LIBERAL LOANS. LEGAL RATES. Money loaned on everything of value—Jew- elry, Furs, Instruments, Firearms, Cameras, Typewriters, Clothing, etc. DAVID STERN CO., 1047 W. Madison-st. In business since 1885.

FIRST STATE INDUSTRIAL WAGE LOAN SOCIETY,
25 N. DEARBORN-ST.
LOANS ON SALARY
UNDER STATE CONTROL.

NOTICE—ON THE 18TH FLOOR IS WHERE you will get more for your diamonds and pawn tickets than anywhere else. Rm 1316 Masonic Temple.

LOANS ON WATCHES, DIAMONDS, AND jewelry at lowest rates. GEO. M. POE, Re- liable American Pawnbroker, 34 W. Monroe-st.

PLUMBING, LIGHT FIXTURES, ETC.

BATHTUBS, CLOSETS, LAVATORIES, sinks, laundry tubs, complete heating plants. All guaranteed at money saving prices.
ADAMS & BLANE,
334 and Wentworth-av.

GUARANTEED PLUMBING AND HEATING supplies at wholesale direct. See our display before buying. Calumet Plumbing and Heat- ing Supply Co., 667 W. 63d-st. Normal 4166.

PLUMBING SUPPLIES SOLD DIRECT AT wholesale prices. L. LEVIN & CO., 709-713 Wells-st.

ONLY HOUSE SELLING GUARANTEED plumbing, heating supplies, direct. Send for catalogue. B. T. Karol, 772 Harrison. Mon. 890.

SEWING MACHINES.

STORAGE SALE—200 SINGER AND ALL makes, $2, $2.50, $3, and up; new 27, 66, 9 W Singers, $29.50; guaranteed; delivered; days or eve. Instl. Storage, 3720 Cottage Grove-av.

NEW AND 2D HAND SINGER SEWING MA- chines; lowest prices; repairing and parts sup- plied to any machine. 1956 Ogden-av. Seeley 368

GOLD OAK DROPHD., $6; WITH ATTACH- ments; good W. & W., $5. 3716 Cot. Grove.

DOGS, BIRDS, POULTRY, ETC.

PEDIGREED POM., PEKINGESE, COCK- er Spaniel puppies. 3212 Vernon-av. Doug- las 887.

FOR SALE—BOSTON BULLDOG, MALE; reasonable. 6232 Kenwood-av., 2d apt. Tel. Midway 745.

WHITE SILK POODLE PUPPY, MALE, 4 mos. 1650 N. Troy. Bel. 7004.

INCUBATOR AND BROODER — RARE chance. Come and see. Phone 1386.

PRINTING MACH'Y AND SUPPLIES.

GOOD COLUMBIAN JOBBER (6X10), FOOT power; cheap. WOODMAN, 867 N. La Salle.

LAWYERS.

WE COLLECT CLAIMS OF EVERY DE- scription; also attend legal matters. ADAMS ADJUSTMENT CO., 139 N. Clark-st.

TO RENT—ROOMS—SOUTH.

BERKELEY-AV., 4423—TO RENT—LARGE NICELY furn. room; all conveniences; 2 rooms and use of kitchen; $3 per week.

BERKELEY-AV., 4925, 2D—TO RENT—NEW- ly furn. room; gentleman; $2.75; steam.

BERKELEY-AV., 4925, 3D—TO RENT—FURN. mod. frt. rm. for gent; also housp. suite; private dining rm.; nr. park, L. C., L.

BOWEN-AV., 430 (41ST-PL.)—TO RENT— Large rm., 1 or 2, $8; priv. fam.; kitch. priv.

CALUMET-AV., 4746 — TO RENT — COM- fortably furnished outside rooms; private lavatory; 1 block L express. Oakland 4297.

CALUMET, 4818, 1ST—TO RENT—ATTRACT- ive, mod. rm., suitable for 1 or 2 gents. Ken. 6088.

CALUMET-AV., 5725, 1ST—TO RENT—ELE- gant furn. front room; rens. Normal 5014.

CALUMET-AV., 4815, 1ST—TO RENT—LGE. frt. rm.; twin beds; closet; mod.; 47th L.

CALUMET-AV., 5626, 2D—TO RENT—NICE- ly furn. rm.; $3 per week. Phone Kenwood 1253.

CALUMET, 4442, APT. 1—TO RENT—NICE- ly fur. rms., $2 up; kitch. priv.; $8 up; elec.; bath.

CORNELL-AV., 5442, 3D APT.—TO RENT— Large light front rm., mod.; I. C. and surf.

DORCHESTER-AV., 5627, 2D—TO RENT—2 furn. rms.; stm.; elect.; 1st class; piano opt.; good trans.; ref.

DORCHESTER-AV., 5142—TO RENT—LIGHT outside front and side rooms. Ph. H. 8482.

DREXEL-BLVD., 4241—TO RENT—LARGE light rm., mod., gents pref.; break. opt.

ELLIS-AV., 4335 — TO RENT — LORRAINE FURNISHED APTS. ALSO LA STRAIN HOTEL AND ANNEX. Cosy steam heated, electric lighted rooms, single or en suite; phone service; attractive weekly and monthly rates; I. C., Cottage Grove L and 35th-st. cars; in line; people who- uses' ride to business and amusement centers; dining room service if desired. You receive check for one dinner with every $5 you pay and get place in the city.
L. O'DONNELL, PROP., PH. DOUGLAS 7100.

ELLIS, 4—TO RENT—LGE. FRONT AND side rm., suitable for 2 gents; also single rm.; priv. bath, stm.; rea.; I. C., surf. Doug. 8344.

ELLIS-AV., 4300, APT. A1—TO RENT—FRT. room; fun. water, phone, gas, elec., st. ht.; $10 per week. Call evgs. after 6:30.

ELLIS, 4—TO RENT—HANDSOME FRT. room, with alcove; bd. opt.; 4 lines trans.; $7 per week. 4407 Ellis-av.

FIFTY-THIRD-ST., E., 1401—TO RENT— Schroeder, nicely furnished bachelors' apts.; single or en suite; conv. I. C. exp. trans.

FIFTY-SEVENTH-ST., E., 344—TO RENT— Sunny front room; steam; $2.50; breakfast opt. DE PUE.

FIFTY-THIRD-ST., E., 1407—TO RENT— Large front room for 2; private family; near I. C.

FIFTY-NINTH-ST., E., 855, 2D—TO RENT— Mod. front room, near park; $4 per week.

FIFTY-FIRST-ST., N. L.—TO RENT—FRT. rms., bkft. opt. 5054 Washington Pk.-ct.; 1st.

FORTY-SEVENTH-ST., E., 1210—TO RENT— Nice outside room; conv. transportation.

FORTY-SIXTH-ST., 114, 1ST—TO RENT— Well furn. front rms.; l. and surf. Drex. 6190.

GARFIELD-BLVD., E., 129, 1ST—TO RENT— Outside light room; modern; 56th L. Boiles.

GRAND-BLVD., 4228—TO RENT—LARGE elegant front rm.; also single; steam. Ken. 1042.

GRAND-BLVD., 5047—TO RENT—LARGE sunny front, 2; use parlor; rens.; housp. or board if desired. Kenwood 6381.

GRAND-BLVD., NEAR 47TH-ST.—TO RENT —Pleasant east room, adjoining bath; pri- vate home. Address S 469, Tribune.

GRAND-BLVD., 4142, APT. 5—TO RENT— Choice 3 rm. front suite or singly in refined priv. family. Ph. Drexel 943.

GRAND, 4223—TO RENT—LARGE, NICELY furn. front rm.; priv. lav.; 4th surf., L. ex.; also other rm. Oakland 6040.

GREENWOOD-AV., 4440—TO RENT—VERY high class, strictly mod., beaut. furn. front room; lav.; breakfast opt.; I. C. and L. Louise Bailey, 36 S. State-st. Room 1106.

HARPER-AV., 6027—TO RENT—FUR. RM. with privt. bath. Phone Wentworth 1888.

INDIANA-AV., 4444, 2D APT.—TO RENT— Front room and porch; small private family. Breakfast opt. Rens.

INDIANA-AV., 4637, 2D—TO RENT—PLEAS- ant mod. rms.; best trans. Ken. 1860.

INDIANA-AV., 4750, 3D—TO RENT—ELEG. rm.; gentlemen; bd. opt. Kenwood 5353.

INDIANA-AV., 5112—TO RENT—FURNISH- ed rooms; h. w. heat; all conv.

INDIANA-AV., 5115, APT. 3—TO RENT — Newly furn. rm., mod. apt.; priv. fam.; $4.

INGLESIDE-AV., 6385, 1ST—TO RENT—MOD. 2 windows, $3; housp. if desired.

KENWOOD, 6026, 3D—TO RENT—WELL furn. rm.; mod. apt.; board opt. Mid. 676.

KENWOOD, 6310, APT. 1—TO RENT—COZY light well furn. room; suit for 2; $5. L.

KIMBARK, 6410—TO RENT—NICELY FUR- nished outside room with lavatory; private home; 2 blks. I. C.; meals convenient; reasona- ble. H. F. 4573.

KIMBARK-AV., 6236—TO RENT — NEW building; new furnishings; sun parlor; room for 2 or 3; reasonable; 2 blks. L. Drexel.

KIMBARK, 6239 — TO RENT — NEWLY furn. frt. and sgle. rms.; mod.; I. C., L.; reas.

LAKE PARK-AV., 4535—TO RENT—CLEAN comfortable, unobtrusive; near fine baths; electric breakfast equipment optional; $3-$6; transients; high class quarters; I. C., L. and surface cars. MISS M. MOSHER.

LAKE PARK, 4167, 1ST—TO RENT—LARGE well furn. room, suit, 1 or 2; mod., priv., L. C., Ken. L.; blk. Oakland 4380.

LAKE PARK, 4410—TO RENT—FRONT RM., run. water; priv. home; I. C. surf.

LAKE PARK-AV., 4810—TO RENT—LARGE, light, well furn. front room; priv., well kept house; 3 blks. Ill. Trib.; conv. to "L"; lady preferred

TO RENT—FLATS—SOUTH.

W. K. YOUNG & BRO.,

BANK FLOOR, MARQUETTE BLDG., DEARBORN AND ADAMS-STS.

LOCAL BRANCH OFFICES:

KENWOOD—47TH AND LAKE-AV.

HYDE PARK—53TH & BLACKSTONE-AV.

WOODLAWN—63D AND KIMBARK-AV.

GARFIELD-BLVD.—5500 INDIANA-AV.

HIGH CLASS APARTMENTS.
SPECIAL CONCESSION TO MAY 1ST.
Send for our complete list of modern apartments and houses in all parts of the South Side—Kenwood, Hyde Park, Woodlawn, and South Shore.

West End—blvd. and 56th-st., 12 rooms, 3 bathrooms, sun parlors, sleeping porches, electric elevator; costly and elegant interior.

4615 Drexel-blvd., 10 rooms, 3 bathrooms, colonial finish, porches. Garage.

4466 Drexel-blvd., 8 rooms, 3 bathrooms. Beautiful interior arrangement.

Kenwood-av. and 48th-st., 9 rooms, 4 baths. Elegant interior arrangement.

4662 Woodlawn-av., 10 rooms, 3 bathrooms, spacious rooms; $110.

5235 Greenwood-av., new building, 8 rooms, 3 baths, sun parlors. Garage. Sleeping porch.

5 W. Cor. Hyde Park-blvd and Greenwood-av., new building, 9 rooms, 3 baths, sun parlor, sleeping porch.

5435-37 Lake-av. AND 54TH-ST., n. e. cor., 4 and 5 room apartments; attractive location; near Chicago University....$35 up

5128 PARK-BLVD. AND KIMBARK-AV., s. e. cor., 6 and 6 rooms....$27.50 up

5137-ST. AND EVANS-AV., n. e. cor., fronting park; 4 and 5 rooms.....$35 up

5 CHAMPLAIN-AV. AND 54TH-ST., s. e. cor.; new bldg.; 4 rooms .....$32.50 up

5 INDIANA-AV. and 45TH-ST., s. w. cor.; high class apartment, 6 rms.....$50.00

GARFIELD-BLVD. AND WABASH-AV.; modern 4 and 5 room apartments.$28 up

4048 CALUMET-AV., 5 rooms $40.00

4935 WABASH-AV., 4 rooms 32.50

5310 S. 54TH-ST., 5 rooms 45.00

5138 S. 54TH-PL., 4 rooms 36.00

NEW BUILDINGS.

DREXEL AND HYDE PARK-BLVDS. 3, 2 OR 1 APT. TWO OF THE CITY'S MOST BEAUTIFUL BLVDS., FRONTING DREXEL-SQ., AND 20 MINS. OVERLOOKING WASHINGTON PARK, 7 and 8 room apartments, 3 bathrooms, sun parlors; interior finish and decorations of most modern, artistic and exclusive designs. Ready March 1st. Open for inspection.

WOODLAWN-AV. & HYDE PARK-BLVD. 9 and 10 ROOM APARTMENTS, 3 BATHROOMS, SUN PARLORS, GARAGE. Spacious rooms, finished in GENUINE MAHOGANY and OTHER FINE WOODS. Indirect lighting; vacuum cleaning; costly plumbing system; elegant interior arrangement.
RENT $165 UP.
Immediate possession.

5119 TO 5138 INGLESIDE-AV.—Overlooking Hyde Park-blvd., 6 rooms, 2 baths, sun parlors; complete in every modern apartment. Ready about April 1st.

5 UNIVERSITY-AV.—Modern apartment bldg. on 50 ft. lot; 7 rooms, 3 baths, sun parlors, sleeping porch, vacuum cleaner. Ready about April 1.

452 ELLIS-AV., NEW BUILDING—3 apartment on 50 ft. lot; private residence type; 7 rooms, 3 bathrooms, sun parlors, etc.

NEW BLDG., RIDGELAND-AV AND 56TH-ST.—S. E. COR., BLOCK FROM JACKSON PARK, in the new residence district; 8, 4, 6 rooms, sun parlors, sleeping porches. Open for inspection.

NEW BLDG., N. W. COR. WOODLAWN-AV. AND 54TH-PL.—4, 5, 6 rooms, sun parlors, indirect lighting, vacuum cleaning. Rent $47.50 to $80. Ready April 1st. Open for inspection.

RESIDENTIAL APTS.,
4716-18 Ellis-av.
7 Rooms and Sun Parlors, 3 Baths—$110.
Extra Wide Apartments.
Dining and Living Rooms in Front.

4725-27 Ingleside-av.
6 Rooms and Sun Parlors, 2 Baths—$80.
Dining and Living Rooms in Front.

4746 Ellis-av.
Detached 3 Apt. Bldg. $160.
9 Rooms, 3 Baths.
Wide lots, light on all sides.
Agent, 4701 Drexel-blvd.
Tel. Kenwood 835.

TO RENT—TWO SIX ROOM APARTMENTS.
2d and 3d flrs., very choice; two baths, sun parlors, etc.; $45 and $43. 1519 E. 60th-st. [Midway], east L. C.

One 5 r. apt., 2d fl., with sun parlor, $47.50. Two 4 r. apts., same bldg., 2d and 3d fls., $40. 121 E. Garfield-blvd., cor. Indiana.

Three five room apartments, high grade, large closets, sun parlors, etc., $42.50 and $45. 257 Ingleside-av.

Three cozy two and three r. apts. with kitchenettes, Murphy disappearing beds, etc., $23.50, $30 and $35. 4130 Lake Park-av. Janitor or agent at each of these bldgs. will show apts. and receive rent. WILLIAMS, 326 River-st. Tel. Superior Cent. 2100.

NEW APARTMENTS
SUN PORCHES—2 BATHS.
5215 to 28 Ingleside-av., 5 and 6 rooms; nothing finer in Kenwood; ready about March 15th; $1200, $65 to $35.

5 W. Cor. 53d-st. and Greenwood-av., 4 and 5 rooms; immediate possession; rents $47.50 to $60.00.

5623-25 Kimbark-av., 4 room apts.; immediate possession; $35.

Agents on premises.
WM. T. WOODLEY.
Main 1688. 6. N. Clark-st.

TO RENT—
NEW, STEAM HEATED,
4 AND 5 ROOM FLATS,
SUN PARLORS,
5 W. Cor. 54th-st. and Ingleside-av. Large, sunlight rooms; fireplaces, bookcases, electric lights. Best on South Side.
Open today and Sunday. Low rents.
DRAPER & KRAMER, 25 N. Dearborn-st.
Branch offices, 47th-st. and Dorchester-av., 47th-st. and Calumet-av.

TO RENT—
6 AND 7 ROOMS
SUN PARLORS,
2 BATHS.
S. W. cor. Michigan-blvd. and 44th-st., elegant light apartments, beautifully finished; 2 baths, sun parlors, sleeping porch; vacuum cleaner. Agent at bldg.
DRAPER & KRAMER, 47th-st. and Calumet-av. Main office, 25 N. Dearborn-st.

TO RENT—
NEW FLATS,
4 ROOMS
Sun parlors, in-a-Dee beds, rear porches.
5636-38 Maryland-av.
Ready to date. Low rents.
DRAPER & KRAMER, 25 N. Dearborn-st.
Branch office, 47th-st. and Calumet-av.

TO RENT—MARCH 1ST—
Very 3 room apartment, now being decorated throughout; steam; opp. Washington and Drexel Square.

If you want to find a bargain for $18 per week apply 518 Hyde Park-blvd. [formerly 5318].

TO RENT—
Modern colonial 4, 5, 6 rms.....$23 up
Also 3, 5 fl., 5 rms.....28
Also 3 fl., 6 rms.....28
Also 3 fl., 6 rms.....29
UNIVERSITY OF CHICAGO.
5936 Ellis-av. Midway 800.

TO RENT—BEAUTIFUL MODERN GRANDBLVD. APTS.; most exclusive residential neighborhood; light and airy; spacious rooms; genuine quartered oak woodwork; decorate to suit; liberal allowance; best transp. and janitor service. Phone Franklin 3966. GEO. FETTER, Suite 1000 Otis Bldg.

TO RENT—
5 r. apt., 1st, 7 rms., steam....$40.00
5 r. apt., 2d, 7 rms., steam.. 42.50
5 r. apt., 3d, 6 rms., steam.. 32.50
5 r. apt., 2d, 4 rms., steam..... 30.00
5 r. apt., 3d, rear, 4 rms..... 16.00
JENSON & CO., 82 W. WASH.-ST.

TO RENT—814 E. 46TH-PL., 1ST AND 2D flats; 6 rooms; newly decorated; 3 bths. to each apartment; janitor service. $37.50. ADDRESS & SHOTWELL, 4304 Cott. Grove.

TO RENT—MODERN 6 ROOM FLAT.
5 r. apt., 1st, steam.....$25
5 r. apt., 3d, 6 rms., steam.. 27.50
4 rooms.....Central 6839.
W. M. BRINKMAN, 3119 Indiana-av.

TO RENT—CHOICE APTS. IN KENWOOD
Six blocks, at attractive rentals.
SMITH & EDGCUMB, 5145 Lake Park-av. Oak. 751.

TO RENT—3, 4, AND 6 RM. FLATS; $20 TO $40. Apply office, p. c. cor. of 62d-st. and University-av. H. P. 54.

TO RENT—MODERN 6 RM. APTS., $35 TO $40. Apply office, p. c. cor. of 62d-st. and University-av. H. P. 54.

TO RENT—4923 GRAND-BLVD., 1ST & 2D apt., 6-7 rms., 2 baths, elegant & bath; artistic pch., $75-$90, nr. park; open. Drexel 6876.

TO RENT — 4900 GRAND-BLVD., 6-7 RM. apts., 2 baths, shower, ex. lav.; con. bedrms.; mod.; private porches; $80-$100. Drexel 7576.

TO RENT — 4729 PRAIRIE-AV. 7 rooms; immediate possession; rent $42.50. HENRY LESCH & SON, 705 Marquette Bldg.

TO RENT—SUBLET MOD 5 ROOM FLAT; reas.; immed. poss. 5751 Indiana-av.

TO RENT—4 AND 6 R. FIRST CLASS BLDG., cor. Michigan-av. and 48th-st.; conv. to L; janitor service. Phone Oakland 2000.

TO RENT — 4740 MICH.-AV., R. 1N NEW bldg., ready March 1; rents $78 to $90.

TO RENT—2936 PRAIRIE-AV., LIGHT 6 R. flats, $27.50-$32.50. Cent. 5468.

TO RENT—FLATS—SOUTH.

TO RENT—
J. GRAFTON PARKER & CO.,
69 W. Washington-st. Randolph 1644.
SPECIAL RENTING LIST.
Liberal concessions on the Apartments Below:
5—5624 Drexel-av., 7 rooms.....$45.00 per mo.
5—4811 Calumet-av., 7 rooms.....45.00 per mo.
5—4813 Calumet-av., 7 rooms.....47.50 per mo.
5—4019 Calumet-av., 6 rooms.....40.00 per mo.
1—4020 Calumet-av., 6 rooms.....42.50 per mo.
1—371 E. Garfield-blvd., 7 rooms..85.00 per mo.
1—211 E. 48th-st., 8 rooms..... 45.00 per mo.
2—218 E. 48th-st., 6 rooms..... 45.00 per mo.
2—5940 Prairie-av., 6 rooms..... 65.00 per mo.
[Agent on premises from 1 to 5:30 p. m.]
3—5538 Prairie-av., 6 rooms..... 58.50 per mo.
2—246 Calumet, 7 rooms..... 48.00 per mo.
2—5311 Kenwood-av., 6 rooms..... 42.50 per mo.
3—4533 Calumet-av., 5 rooms..... 42.50 per mo.
MAY 1ST RENTALS.
3—5611 Drexel-av., 7 rooms.....$35.00 per mo.
1—4801 Calumet-av., 6 rooms..... 50.00 per mo.
1—4805 Calumet-av., 6 rooms..... 42.50 per mo.
1—4805 Calumet-av., 6 rooms..... 42.50 per mo.
3—4809 Calumet-av., 7 rooms..... 45.00 per mo.
1—4813 Calumet-av., 6 rooms..... 42.50 per mo.
1—4815 Calumet-av., 6 rooms..... 42.50 per mo.
2—4515 Calumet-av., 7 rooms..... 47.50 per mo.
1—371 E. Garfield-blvd., 7 rooms..30.00 per mo.
2—373 E. Garfield-blvd., 7 rooms..30.00 per mo.
3—366 E. 55th-pl., 6 rooms..... 30.00 per mo.
2—370 E. 55th-pl., 6 rooms..... 32.50 per mo.
3—4541 Greenwood-av., 7 rooms..45.00 per mo.
3—4841 Greenwood-av., 7 rooms..52.50 per mo.
1—4841 Greenwood-av., 6 rooms..42.50 per mo.
1—4843 Greenwood-av., 7 rooms..45.00 per mo.
1—4801 Indiana-av., 6 rooms..... 45.00 per mo.
2—211 E. 48th-st., 7 rooms..... 50.00 per mo.
3—211 E. 48th-st., 7 rooms..... 50.00 per mo.
2—218 E. 48th-st., 7 rooms..... 50.00 per mo.
2—213 E. 48th-st., 7 rooms..... 50.00 per mo.
3—3801 Wilton-av., 6 rooms..... 45.00 per mo.
1—3801 Wilton-av., 6 rooms..... 45.00 per mo.
2—916 Grace-st., 4 rooms..... 38.50 per mo.
2—5400 East End-av., 7 rooms..... 70.00 per mo.
2—4706 Drexel-av., 7 rooms..... 80.00 per mo.
3—4710 Drexel-av., 7 rooms..... 85.00 per mo.
3—4710 Drexel-av., 7 rooms..... 75.00 per mo.
1—438 E. 47th-st., 6 rooms..... 45.00 per mo.
2—839 E. 47th-st., 4 rooms..... 40.00 per mo.
2—841 E. 47th-st., 4 rooms..... 40.00 per mo.
2—3547 Calumet-av., 5 rooms..... 42.50 per mo.
2—3436 Calumet-av., 6 rooms..... 50.00 per mo.
2—5026 Prairie-av., 6 rooms..... 58.50 per mo.
2—5940 Prairie-av., 6 rooms..... 55.00 per mo.
1—4919 Calumet-av., 6 rooms..... 40.00 per mo.
1—1846 E. 53d-st., 6 rooms..... 50.00 per mo.
1—1345 E. 52d-st., 6 rooms..... 50.00 per mo.
1—1345 E. 53d-st., 6 rooms..... 50.00 per mo.
1—5809 Kenwood-av., 4 rooms..... 40.00 per mo.
2—5300 Kenwood-av., 4 rooms..... 40.00 per mo.
2—5311 Kenwood-av., 4 rooms..... 40.00 per mo.
2—5311 Kenwood-av., 4 rooms..... 40.00 per mo.
1—4263 Calumet-av., 5 rooms..... 40.00 per mo.
3—4535 Calumet-av., 5 rooms..... 42.50 per mo.
3—4537 Calumet-av., 5 rooms..... 42.50 per mo.
1—4539 Calumet-av., 5 rooms..... 40.00 per mo.
1—2842 Calumet, 5 rooms..... 32.50 per mo.
1—2852 Calumet-av., 5 rooms..... 32.50 per mo.
H—4211 Ellis-av., 12 rooms..... 60.00 per mo.
H—5217 Ellis-av ..... 35.00 per mo.
H—4816 Kenwood-av..... 75.00 per mo.
H—2201 Prairie-av..... 80.00 per mo.
H—2208 Prairie-av..... 40.00 per mo.
H—2206 Prairie-av..... 40.00 per mo.

HOWARD BROS. & CO.
OPEN EVE. AND SUN.
352 E. 47th-st., e. of "L." Phone Oak. 1418.
1458 E. 53d-st., cor. Harper-av. Phone H.P. 126.
Downtown office, 74 W. Washington-st.

8 rooms, 4426 Vincennes-av., 3d; CHEAP.
7 rooms, 4420 Michigan-av.; NEW; sun parlor, 2 baths; costly apts.
7 rooms, 5844 Harper-av. 2d. all light; $45.
7 rooms, 4502 Grand-blvd.; 2 baths; cheap.
7 rooms, 2 baths, 4235 Lake-av.; $50.
7 rooms, 4338 Michigan-av., 2 baths; cheap.
7 rooms, 5619 Prairie-av., 3d; $45.
7 rooms, 4337 Langley-av., unfinished; single bldg., "duplex"; very fine; $30.
7 rooms, 5102 Kenwood-av.; $40.
7 rooms, 5311, 4013w; $40.
7 rooms, 5907 Prairie-av., 3d; $35.
7 rooms, 5609 Wabash [single 2 flat], $37.50.
7 rooms, 5622 Prairie-av., 2d; $47.50.
7 rooms, 423 E. 46th-pl., 3d; $35.
7 rooms, 5133-41 Greenwood-av., new, sun parlors, 2 baths, Tiffany finish; $65-$70.
6 rooms, 4251 Wabash-av., fireproof; $31.50.
6 rooms, 5701 Prairie-av., 1st., cor.; new.
6 rooms, 4357 Langley-av., 1st flat; $35.
5-6 rooms, s. e. cor. 42d-st. and Calumet-av. Janitor, 5th flat.
5 rooms, 4838 Calumet-av., 1st; $32.50.
5 rooms, 550 31st-blvd., fronting park; $38.
5 rooms, 319 E. 45th-st., cor. Prairie; $32.50.
5 rooms, 4002 Langley-av., corner; $30.50.
NEW, AND ROOMS, WITH STEAM HEATED SUN PARLORS, n. e. cor. 73d-st. and Cole-av. Just 1 bik. to 69th-st. "L." Jackson Park. 6 Country club; ready about April 10; 2 baths in all 5 room flats; $45 up.
4 rooms, 366 53d-st., cor. S. Park; $37.
4 AND 5 ROOMS, NEW, n. e. cor, 49th-st. and Evans-av., fronting Xavier Park; unobstructed view; ready about April 10; $37.50 up.
4 rooms, 4402 Calumet-av., 2d; $37.50.
4 rooms, 316 56th-st., cor. Prairie; $37.50.
4 rooms, 823 E. 48th-st., $36.

L. M. SMITH & BRO.,
3947 Cottage Grove-av.,
COR. DREXEL-BLVD.
5043 Drexel-blvd., 2d, 12 rooms, sun parlor, sleeping porch, 3 baths, living and dining room, facing blvd., rooms all large and light; $320; garage $10 extra. No finer in city.
5004 Drexel-blvd., 1st, 8 rooms, 3 baths, porches; $140; garage, if wanted, $10.
5800 Grand-blvd., 1st., cor., 8 rooms, 2 baths, front porch, large light rooms, suitable for a physician; $100. Key at 5804.
4014 Grand-blvd., 3d, 8 rooms, mod.; $55.
640 Woodlawn-pk., 1st, 7 rooms, 2 baths, $60.
5631 Dorchester-av., 1st, 7 rooms, 2 baths, $55.
3906 Lake-av., 7-8 rooms, $50-$65.
3920 Indiana-av., 1st, 5 rooms, mod.; $50.
4901 Lake-av., 1st, 7 rooms, light; $55.
3823 Lake-av., 2d, 7 rooms, mod.; $45.
3576 Vincennes-av., 1st, cor., rooms $42.50.
3700-08 Lake-av., 6-8 rooms, $37.50, $50.
947 Hyde Park-blvd. [51st-st.], 1 blk. east of Drexel-blvd., corner, 2d, 7 rms., steam., $42.50.
5830-36 Calumet-av., 2d, 3d, 8 rms., $42.50-$45.
125 E. 29th-st., 2d, 4 rooms; fine; $40.
740-48 E. 43d-st., 2, 3, 6 rooms; $20 to $25.
3919 Langley-av., 2d, 4 rooms; $27.50.
661 E. 50th-st., 1st, 7 rooms; $35.
713 E. 40th-st., 3d, 6 rooms; $27.

WOULD IT INTEREST YOU TO KNOW
That you can rent an apartment in as fine a building as there is in Chicago, a building of construction, ABSOLUTELY FIREPROOF, replete with every modern convenience and at a price no higher than ORDINARY apartments.

THE BRYSON,
at 4932 Lake Park-av.

Surrounded by boulevards and parks; 10 minute Illinois Central express service; 7, 8, and 11 rooms; valeta, clean boy, janitor or agent at each of these bldgs. will show apts. and receive rent. WILLIAMS, 326 River-st. Tel. Superior Cent. 2100.

NEW APARTMENTS
SUN PORCHES—2 BATHS.
5215 to 28 Ingleside-av., 5 and 6 rooms; nothing finer in Kenwood; ready about March 15th; $1200, $65 to $35.

5 W. Cor. 53d-st. and Greenwood-av., 4 and 5 rooms; immediate possession; rents $47.50 to $60.00.

5623-25 Kimbark-av., 4 room apts.; immediate possession; $35.

Agents on premises.
WM. T. WOODLEY.
Main 1688. 6. N. Clark-st.

TO RENT—
NEW, STEAM HEATED,
4 AND 5 ROOM FLATS,
SUN PARLORS,
5 W. Cor. 54th-st. and Ingleside-av. Large, sunlight rooms; fireplaces, bookcases, electric lights. Best on South Side.
Open today and Sunday. Low rents.
DRAPER & KRAMER, 25 N. Dearborn-st.
Branch offices, 47th-st. and Dorchester-av., 47th-st. and Calumet-av.

TO RENT—
6 AND 7 ROOMS
SUN PARLORS,
2 BATHS.
S. W. cor. Michigan-blvd. and 44th-st., elegant light apartments, beautifully finished; 2 baths, sun parlors, sleeping porch; vacuum cleaner. Agent at bldg.
DRAPER & KRAMER, 47th-st. and Calumet-av. Main office, 25 N. Dearborn-st.

TO RENT—
NEW FLATS,
4 ROOMS
Sun parlors, in-a-Dee beds, rear porches.
5636-38 Maryland-av.
Ready to date. Low rents.
DRAPER & KRAMER, 25 N. Dearborn-st.
Branch office, 47th-st. and Calumet-av.

TO RENT—MARCH 1ST—
Very 3 room apartment, now being decorated throughout; steam; opp. Washington and Drexel Square.

If you want to find a bargain for $18 per week apply 518 Hyde Park-blvd. [formerly 5318].

TO RENT—
Modern colonial 4, 5, 6 rms.....$23 up
Also 3, 5 fl., 5 rms.....28
Also 3 fl., 6 rms.....28
Also 3 fl., 6 rms.....29
UNIVERSITY OF CHICAGO.
5936 Ellis-av. Midway 800.

TO RENT—BEAUTIFUL MODERN GRANDBLVD. APTS.; most exclusive residential neighborhood; light and airy; spacious rooms; genuine quartered oak woodwork; decorate to suit; liberal allowance; best transp. and janitor service. Phone Franklin 3966. GEO. FETTER, Suite 1000 Otis Bldg.

TO RENT—
5 r. apt., 1st, 7 rms., steam....$40.00
5 r. apt., 2d, 7 rms., steam.. 42.50
5 r. apt., 3d, 6 rms., steam.. 32.50
5 r. apt., 2d, 4 rms., steam..... 30.00
5 r. apt., 3d, rear, 4 rms..... 16.00
JENSON & CO., 82 W. WASH.-ST.

TO RENT—814 E. 46TH-PL., 1ST AND 2D flats; 6 rooms; newly decorated; 3 bths. to each apartment; janitor service. $37.50. ADDRESS & SHOTWELL, 4304 Cott. Grove.

TO RENT—MODERN 6 ROOM FLAT.
5 r. apt., steam.....$25
5 r. apt., 3d, 6 rms., steam.. 27.50
4 rooms.....Central 6839.
W. M. BRINKMAN, 3119 Indiana-av.

TO RENT—CHOICE APTS. IN KENWOOD
Six blocks, at attractive rentals.
SMITH & EDGCUMB, 5145 Lake Park-av. Oak. 751.

TO RENT—3, 4, AND 6 RM. FLATS; $20 TO $40. Apply office, p. c. cor. of 62d-st. and University-av. H. P. 54.

TO RENT—MODERN 6 RM. APTS., $35 TO $40. Apply office, p. c. cor. of 62d-st. and University-av. H. P. 54.

TO RENT—4923 GRAND-BLVD., 1ST & 2D apt., 6-7 rms., 2 baths, elegant & bath; artistic pch., $75-$90, nr. park; open. Drexel 6876.

TO RENT — 4900 GRAND-BLVD., 6-7 RM. apts., 2 baths, shower, ex. lav.; con. bedrms.; mod.; private porches; $80-$100. Drexel 7576.

TO RENT — 4729 PRAIRIE-AV. 7 rooms; immediate possession; rent $42.50. HENRY LESCH & SON, 705 Marquette Bldg.

TO RENT—SUBLET MOD 5 ROOM FLAT; reas.; immed. poss. 5751 Indiana-av.

TO RENT—4 AND 6 R. FIRST CLASS BLDG., cor. Michigan-av. and 48th-st.; conv. to L; janitor service. Phone Oakland 2000.

TO RENT — 4740 MICH.-AV., R. 1N NEW bldg., ready March 1; rents $78 to $90.

TO RENT—2936 PRAIRIE-AV., LIGHT 6 R. flats, $27.50-$32.50. Cent. 5468.

TO RENT—FLATS—SOUTH.

THE NEW
MYRTLE COURT
6015-33 Indiana-av.

Beautiful new apartment building, just completed, in one of the best locations on the South Side, 2 blocks from Washington Park and S. S. "L" express, 1 block from surface line.
This building consists of 4, 5, and 6 room apartments, with large private front porches, sun parlors, sleeping porches, large closets; beautifully finished and decorated throughout in the very latest and most expensive decorations; overlooking a parkway court of flowers and shrubbery; $35 to $65.
Agent on premises daily.
McKEY & POAGUE,
1206 E. 63d-st.
Tel. Hyde Park 599.
OFFICE OPEN SUNDAYS AND EVENINGS UNTIL MAY 1ST.

TO RENT—FLATS—NORTH.

PONFIELD COURT
5044-52 SHERIDAN-RD.

NEW HIGH CLASS MODERN APARTMENTS, FOUR AND FIVE ROOMS, and TWO DUPLEX APARTMENTS of 8 ROOMS, with private entrances, sun parlors, two baths, and each a library and toilet; leading outlook, complete lighting, beautiful finish and decorations. Near "L" sta. and Lake.
Agent on premises.
BALLARD, ROWE & WHITMAN,
5018 Broadway. Edge. 1317.

5531 Kenmore-av., 8 rms., 2d fl.....$50.00
2520 Olive-av., 6 rms., 2d fl..... 50
4700 Sheridan-rd., 6 rms., 2d fl..... 42.50
4049 Broadway, 4 rms., 2d fl..... 30.00
BALLARD, ROWE & WHITMAN,
5018 Broadway. Edge. 1317.

JUST COMPLETED
in Lane Park.
S. W. Cor. of Addison-st. and Janssen-av. ONE OF THE MOST EXCLUSIVE RESIDENTIAL DISTRICTS ON THE NORTH SIDE.
High grade apartments, 4 and 5 rooms, with large inclosed sun parlors; all the VERY LATEST UP-TO-DATE EQUIPMENT.
READY FOR OCCUPANCY NOW.
Agents on premises; take "L" to Southport-av. station, 1st station west of Belmont-av. station; 1 block from surface.
BECKLENBERG, Owner.
29 S. La Salle-st. Tel. Randolph 884.

TO RENT—NEW APARTMENTS.
PRATT-BLVD., EAST OF SHERIDAN-RD., 1 BLK. TO LOYOLA. NEAR LOYOLA STATION OF EVANSTON ELEVATED.
3, 4, 5 ROOM MODERN APARTMENTS; SUN PARLORS; BATH; CLOSETS; 5 RM. APTS. HAVE "IN-A-DOR" BEDS; RENTS $40-$65. READY FOR OCCUPANCY MARCH 20TH.
APPLY AT OFFICE OF BUILDING.

TO RENT—LARGE, LIGHT APARTMENTS OVERLOOKING LINCOLN PARK.
2616 Lake View-av. Phone 3544 Lincoln.

TO RENT—3651-3653 PINE GROVE-AV., Near Waveland-av.,
$75 AND $80.
New building, ready for occupancy.
6 rooms, 2 baths, sun parlors, and sleeping porches.
ONE BLOCK FROM LAKE MICHIGAN.
All modern conveniences.
STRASSHEIM & CO., 108 S. CLARK-ST., Tel. Lake View 321-1636.

TO RENT—MAGNIFICENT
New Apartment, $3,000 per year,
In highly restricted North Side residential district. Every modern convenience—elevator, refrigeration, garage, phone service; 2d apt., 9 rooms, 3 baths; hall room; $75 up. New 8 rm. apts., porches and sun parls., ind. lighting, near lake and "L" sta., $30-$45; poss. now or April 1.
W. S. HENNESSEY & CO.,
1115 Argyle-st. at L. sta. Edge. 1068.

TO RENT—THE PUEBLO, COR. BELMONT and Pine Grove-av., high class modern apartments.
6 room apts., $35.
5 room apts., $37.50 to $45.
6 room cor. apts., $52.50 to $60.
See Janitor or 2 P. M. to 4 P. M. at 3 S. Dearborn-st. Central 4624.

TO RENT—
BEAUTIFUL NEW APTS., 3 ROOMS, 2 BATHS, 4 CLOSETS. INCLOSED SUN PARLORS; GENUINE MAHOGANY TRIM; FULL LENGTH SCREENS; VACUUM CLEANERS; DECORATE TO SUIT. 5225 ROSCOE-ST. NR. SHERIDAN-RD. CHAS. K. ANDERSON, 208 S. LA SALLE, WABASH 6092.

TO RENT—
NEW APARTMENTS.
Edgewater and Rogers Park.
WM. D. LUKENS, 6232 Broadway.

TO RENT—WE NOW HAVE A COMPLETE list of 3, 4, 5, 6, and 7 rm. apts. in Edgewater, Rogers Park, Uptown, and Birchwood; near and convenient to "L." Loyola Realty Investment Co., 6602 Sheridan-rd. Rog. Pk. 1049.

TO RENT—THE GRAMMERTON BLDG., N. W. cor. Ardmore and Winthrop, 3 rms. in "L," 4 and 5 rooms, from $32.50 to $40.00. Near lake, best residence neighborhood. See these attractive apts. at once.

TO RENT—BEAUTIFUL NEW APTS., STEAM heat, sun parlors, 4 and 5 rms., $32 to $45; also $28; Keeler sta. Wrenwood "L," 30 min. to loop. THOMASSON CO., N. E. Cor. Keeler and Lawrence. National mileage.

TO RENT—NEW 5 ROOM APARTMENTS. $40 6015 Sheridan-av.
Near Grace-st. sta. "L."
Sun parlors, mantels, bookcases.
Rent $50. Open.

TO RENT—LET US SHOW YOU OUR MODern apartments in Rogers Park. $30 to $200. Largest list in the park. Apply at office.
CARLSON, COOKE & CO.,
Rogers Park "L" station. Phone R. P. 888.

TO RENT—
5, 6, and 6 room apts. on Malden, near Sunnyside; all large rooms and sun parlors; very modern; ready March 1.
WM. PICKEL, 4400 Malden-st.

TO RENT—MONTINE APTS., RACINE-AV. and Montana-st.; large, light, 5 room apts.; strictly mod.; vac. cleaning; 2 bik. Foster-av. car sta.; 2 blk. surface to loop; $35 up. BENSON & SON, 2409 Lincoln-av. Lincoln 117.

TO RENT—1457 CATALPA-AV., 2D. Recently remodeled 5 rm. apt., living rm. across prv. screened porch; $45.
JOSEPH J. KAFKA & SON,
1122 Bryn Mawr. Sunnyside 3625.

TO RENT—AN APARTMENT IN ONE OF our finest buildings on Lake Shore Drive, 3 & 4 room apts., $60 to $75. EUGENE A. BOURNIQUE & CO., 701 First Natl. Bank Bldg.

TO RENT—6, 7, 8, AND 9 ROOM APTS., E. OF Sheridan-rd. from $60 to $75 per month. MILTON D. SCHULTZ, 4079 Sheridan-rd. Edgewater 6310.

TO RENT—FLATS—NORTHWEST.

TO RENT—15 MIN. TO LOOP.
MODERN APARTMENTS OF R. T. RACE.
FEW THAT EQUAL, NONE SURPASS.
FEATURES NEW, COMFORTS GREAT.
NORTH RIGHT AVE. AND DIVERSEY PKWY.
4, 5, 6 ROOMS, IRVING PARK-BLVD. AND KEDVALE-AV. AGENT ON PREMISES.

TO RENT—4637-39 DRAKE-AV., BRUTE ful 6 rooms; inclosed sun parlor; light all around; fine transportation; $45. Modern 2 family bldgs. Agt. on premises or telephone Irving 2661.
MARK LEVY & BROTHER, Marquette Bldg.

TO RENT—IN RAVENSWOOD HIGHLANDS, the Beautiful, 5 rm. apts., modern; 4 room apts., $32.50 to $35. Free rent to May 1. Also 5 and 6 room apts. in this section. "L" and surface line trans.; 32 min. to loop. 5 CONNELLY, 3402 Lawrence-av. Monticello 71.

TO RENT—CONCESSIONS TO MAY 1ST, S. E. Cor. Cullom and Keeler-av.; just completed; high grade modern 6 room apartment building; all outside rooms; individual rear porches; every conv. Agent on premises.

TO RENT — ELEGANT 7 ROOM APARTment, 3 baths, in beautiful Park; furnace heat; rental $52.50. 843, 845, and 851 N. SACRAMENTO-BLVD. PHONE RANDOLPH 1739.

TO RENT — NEW 4, 5, AND 6 ROOM APTS., with sun parlors; cor. Albany and Ainslie-avs. $32.50 and up. Regular "L" to Leland-av. BOWN & COHLGRAFF CO., 4742 N. Keeler-av. Irving 179.

TO RENT—$32.50-5 ROOMS; STEAM HEAT; beautifully decorated and finished; private porch; 14 min. to loop on N. W. Ry. MRS. LINN, 5115 Montrose-av. Ph. Irving 2530.

TO RENT—STRICTLY MODERN 6 ROOM apt., new bldg.; elec. light, porches; rent $30. Ph. Monticello 3007.

TO RENT—NEW, MOD., STEAM H.-4-5 RM. apts., $30-$35. 3945 Milwaukee-av. 5 min. to Logan Square L. See owner, 12 to 2.

TO RENT—FIVE ROOM 2D FLAT, MODern except heat, CONING, 1107 N. Hoyne-av.

TO RENT—FLATS—WEST.

TO RENT—WATSON APARTMENTS—
Opposite Garfield Golf Links.
Cor. Jackson and Central Pk.-blvd.
Finest location on West Side.
4 and 5 rooms. Phone Kedzie 3170.
Owner on premises 12 to 2.

TO RENT—$25. 6 ROOM STEAM HEATED flat; 4 rms. hot water; 1 blk. to L sta.; s. w. cor. Ashland-av. and Walnut-st. See janitor.

TO RENT—BEAU. APTS., FACING PARK; sun parlors, 2 baths; central location; mod. Monroe; also physician's suite. Kedzie 2306.

TO RENT—1731 MADISON-ST., ½ BLK. OF "L" station 5 and 6 room flats; bath, gas; all large and light; open today; $14-$18 and $20.

TO RENT—$500 LE MOYNE-ST., 4 RMS., mod. stm. Key Ft. 1. DR. SMEDLEY, 8730 Ellis. Doug. 5074.

TO RENT—6 ROOM FLAT, STEAM HEAT. 4221 Gladys-av.

TO RENT—7 RM. FLAT, STM. HEAT, HOT water, elect. light. 2125 Washington-blvd. TO RENT—3 RM. ROOM FLAT; BATH, GAS; $11. 1827 W. Lake-st. F. C. SMALLEY.

TO RENT—FLATS—SUBURBAN.

TO RENT—IN EVANSTON, FINEST 6 R. apts. (3 bedrooms) in substantial 6 apt. bldg. $36-$38. Rebs-pkwy., at cor. Sherman-av. and 1 block west, 5 blocks south of Main-st. sta. Options. You will like these at $45 and $47.50. Owner at building every afternoon 1 to 6.

TO RENT—HIGHLAND PK.—FINE APARTments; large grounds St. Johanna and Morning Star Academies. Phone Wabash 3738 or H. P. Palmer. Phone Wabash 3738 or H. P. 176 M.

TO RENT—4 ROOM FLAT; SEPARATE FRONT vestibule heating plant; electric light; disappearing bed. 632-34 Highland-av., Oak Park; $25.00.

TO RENT—801 S. CARPENTER-AV., O. P., 2 flat bldg.; mod. 5 r. apt.; priv. porch; Mot. 1, Oak Park-av. sta.; $28. Edgr. 2554.

TO RENT—STORES—OFFICES.

TO RENT—
ROOM AND BASEMENT,
Southeast corner 47th and Greenwood-av., new business block; steam heat; $50 up.

Fine corner store, southwest corner Cottage Grove-av. and 48th-st., $45.

1240 to 1306 E. 47th-st., opposite Kimbark-av.; steam heat; $60.

5. w. 37th. and Indiana-av., corner store, also inside store; new steam heated bldg.

Southwest corner 43d and Michigan-av., new business block, stores, $22 up.

Southwest corner 75th-st. and Saginaw-av., at Windsor Park depot, new store, $25.

S. w. cor. 71st-st. and Stony Island-av., new business district, $35.

W. K. YOUNG & BRO., BANK FLOOR, Marquette Bldg. Dearborn and Adams-sts.

TO RENT—FLORIST OR SHOE STORE.

FINE OPPORTUNITY FOR EITHER AT 1046 E. 63D-ST.; NEIGHBORHOOD NEEDS YOU; BEST LOCATION IN KENWOOD; STORE STRICTLY MODERN. IT WILL PAY YOU TO INVESTIGATE. APPLY 4948 GREENWOOD-AV. 1ST. DREXEL 7194.

TO RENT—STORES.
N. e. cor. 55th-st. and Cornell-av., in the best business corner in the south side, building absolutely fireproof and modern in every respect; steam heat, hot water, etc. For information, terms, etc., apply to
WM. T. WOODLEY.
Main 1688. 6. N. Clark-st.

TO RENT—NEW BUILDING, N. E. CORNER 71st-st. and Paxton-av., high grade So. Shore dist.; loc

REAL ESTATE FOR SALE.

CENTRAL.

FOR SALE—AN UNUSUAL OPPORTUNITY.
STATE-ST., NEAR HARRISON.
We have fifty feet for sale at market value and will take suitable business corner worth up to $50,000 in part payment.
STRAUS, FAGIN & CO., Exclusive Agents,
62 W. Washington-st. Tel. Randolph 7180.

APARTMENTS—SOUTH SIDE.

FOR SALE—MUST BE SOLD IMMEDIATELY.
THESE GREAT INCOME SNAPS.
4 corner and 6 flat, near line street, ea.
1 income $2,640, annual rent; $12,000 cash $12,000
26th-st.; lot alone worth more than the price asked; store and 5 flats; $600 cash; 4,500
16 small flats nr. lake front; income $2,600; no heat; $600 cash, monthly payments 10,500
FREDK H. BARTLETT & CO.,
69 W. Washington-st. Randolph 9761.

FOR SALE—
IN HYDE PARK.
NEW 3 APARTMENT BUILDING.
Lot 46x178. Each apartment contains 8 bath-rooms, sun parlors, sleeping porches, private garage with side driveway, English basement, 2 stories and attic; DESIGNED TYPE.
RENTED FOR $3,000 A YEAR.
PRICE $31,000.
$10,000 CASH, OR RUNS 5 YRS.
W. K. YOUNG & BRO., BANK FLOOR,
Marquette Bldg., Dearborn and Adams.
Exclusive Agents. Phone 4847 Central.

FOR SALE—KENWOOD.
3 APARTMENT BUILDING.

WIDE LOT
Light On All Sides.

Apartments on best of S large rooms, sun parlor, and 3 bath rooms; rental $5,700 per yr.; price $45,000 cash; over 6% on well-located clear real-estate in part pay.
NEWT D. R. LAUREN & CO.,
110 S. Dearborn-st.

FOR SALE—A DESIRABLE THREE FLAT brick building, 3xx foord stone front, on Michigan-av., 4 blocks from Addison-st.; one seven-room and two eight room apartments; lot 30x161 feet. Price $18,000; annual rental $2,640. May be seen by appointment.
E. A. CUMMINGS & CO., 40 N. Dearborn-st.

FOR SALE—MY DETACHED COLONIAL 2 apt., 6 R. each; $9,; lot; 2 blks. "L" sta. University-av.; hot water heat; elec. light; every room bad orders; value $8,500; $2,000 equity for $3,750, bal. 5 yrs. See a real home and investment. Address E C 256, Tribune.

FOR SALE—BARGAIN; SIX APARTMENTS. Dorchester-av., near 75th-st. I. C. express station; 7 rooms, 2 baths, extra lavatory; good light all around; rent $4,320 per year; $8,000 cash; price, $30,000.
JOHN A. CARROLL & BRO.,
Hyde Park Bank Building, 53d-st. and Lake-av.

FOR SALE—MODERN DETACHED 6 APT. 2 flats, 3 yrs. old; rent $2,640; lot 30x125; 2 wood floors; leased to one to start 5 yrs.; $3,400 per yr. daughter price $31,000; cash, $11,000. Don't overlook a real investment. Address N H 316, Tribune.

FOR SALE—OR EXCHANGE—EGANT, NEW 42 apartment; best of class; 2000 pounds concrete; sun parlors and latest electric fixture design; lot 175x150; annual rent at $32,000; mortgage $200,000; equity for vacant, unimproved, or clear farm. Address W O 311, Tribune.

FOR SALE—BEST BARGAIN IN CITY; must be sold this week; 20 apartment building, South Side boulevard, near L; $25,000 cash equity will take; worth $40,000 at once.
BIXBY & HUGHES,
300 S. 55th-st. Phone Normal 4010.

FOR SALE—W. 47TH-ST., 50X125, IMproved with brick frame of 2 flats, 5 rooms each; rents $720; will trade; SNAP at $5,000
JEFFRIES, LEHMANDT & CHERIER,
Doug. 1588. Auto. 71336. 3457 Indiana-av.

FOR SALE—BARGAINS—6 AP'TS, HIGH class; 2 choice lots; 6 rooms each; fine finish; rents $3,850, cheap at $25,000. Also 6 flat, near 55th-st. & S. "L" sta.; lot 40 ft. 170; rents $1,375. Must be sold; $22,000.
2260 Addison-st. Graceland 4079.

FOR SALE—NORTH EDGEWATER, NEAR lake and L, strictly high-grade 3 apt. bldg., just completed; 6 large rooms and sun parlors each; price $16,000 to a quick cash buyer; rent $60 each apt. This is a $17,000 property. B. S. CLOVER BROS., 1140 Granville-av. Ph. Edgewater 7098.

FOR SALE—MY NEW THREE 6 ROOM FLAT on main floor; steam heat; fine finish; in North Edgewater; near new Thorndale station; desirable owner; no brokers. Address C 254, Tribune.

FOR SALE—NEW TWO FLAT BUILDINGS, 5-6 rooms; steam heat; sun parlors; wide lot; good, substantial; $2,000 cash; price $7,000; easy terms.
W. K. YOUNG & BRO., BANK FLOOR,
Marquett. Bldg., Dearborn and Adams.
Exclusive Agents. Phone 4847 Central.

FOR SALE—4 FLAT INVESTMENT, RAvenswood; near "L"; 3½ ft. lot; furnace and stove heat; mortgage $6,000; price $11,500; also consider 2 or 3 flat. Address W X 346, Tribune.

FOR SALE—I BUILT A CLASSY 2 APT., thoroughly modern; restricted district; 1 block from opposite Garfield Pk. golf links; 8 300x165; rental $15,000; mtg. $65,000; 6 per cent; price $95,000, GRAPPERHAUS, RUSSELL & CO., 1340 Peoples Gas Bldg.

FOR SALE—NEW SOUTH SHORE 6 APT. bldg., 4 and 5 rooms; rental $3,384; price $26,000; $11,000 cash. Owner, 3. and 5 yrs.
GEO. C. DOUR CO.,
7 1st-st. and Jeffery-av.

FOR SALE—6 FLAT BUILDING; MUST BE sold at once; $3,000 cash; bal. easy; make offer; cash or vacant or smaller improved for equity. Owner, 5638 Peoria-st.

FOR SALE—$1,000 CASH, BALANCE TERMS; buys steam heat 3 flat bldg. on Indiana-av., near L; rental $840; pays 17 per cent. Address W A 450, Tribune.

FOR SALE—7-H. HUCLID-AV., 2 FLATS, 5-6 rooms; new and strictly modern; large lot; 2 blks. I. C.; terms to suit. Tel. Stewart 1078.

FOR SALE—MODERN 6 APT. BLDG., 50TH, nr. Dorchester, 9x150; rent $3,600; mtg. $15,000; $5,000 cash; will sacrifice. Bedford Trem W. N. 354, Tribune.

FOR SALE—MODERN BRICK 2 FLAT BLDG., all modern rooms; best location in Woodlawn; near I. C. R. R. Big bargain. Must sell.
PETER NILAND, 941 E. 63d-st. H. P. 1826.

FOR SALE—ELEGANT 2 FLAT BRICK BLDG., lot 30x125; rents $1,440; price $11,600; $5,000 cash takes equity. Address W O 340, Tribune.

FOR SALE—MOD. 3 FLAT BUILDING; ALSO fine cottage; 8. s.; cheap. Address T 216, Tribune.

FOR SALE—MODERN 2 FLAT, 5 AND 6 R., brick, furnace heat. F. FLOCKEN, 7623 S. Green-st.

FOR SALE—6788 PRAIRIE; NEW 2 FLAT; lot 30x125; $6,500; HELLER, 203 E. 69th-st.

FOR SALE—4923 MICHIGAN-AV., 2 LARGE apts.; 5 rooms; key on premises. H. JAMES, Attorney, 111 W. Washington-st.

FOR SALE—$16,500; RENT $2,880; 6 FLAT bldg. South Side avenue.
DENT, MOORE & CO., 79 W. Washington-st.

FOR SALE—4 APT. BRICK BLDG., HYDE Park; rental $1,620; price $11,500. Address R 330, Tribune.

APARTMENTS—NORTH SIDE.

FOR SALE—OR EXCHANGE—NORTH SIDE corner, 12 flat building, 2 blocks from Northwestern "L" station; rental $350 per month; price $35,000.
McGUIRE & ORR, 74 W. Washington-st.

FOR SALE—OR EXCHANGE—NEW 2 FLAT bldg.; 5 rooms and 6 rooms; rent $696.00 per month; furnace heat; private porches; price $7,000; need cash; make offer. Address W N 686, Tribune.

FOR SALE—ROGERS PARK 2 FLATS.
Only $1,000 cash required.
Steam; tiled and mosaic vestibules; brick mantles; price $7,500; mtg. $4,000; rents $670.
STEEN & HARWOOD, 7047 N. CLARK-ST.

FOR SALE—FLAT BUILDING; NEW 2 FLAT; frame; Roscoe-st.; stove heat; present rental $540; price $4,000.
Sontag Bros., 2304 N. Clark-st., cor. Belmont.

FOR SALE—NEW 12 APART. BLDG., EAST OF Sheridan-rd.; 1 blk. from lake; lot 80x185; $5,000 down, balance terms; rent $3,540; price $24,000. Address W O 402, Tribune.

FOR SALE—EDGE. NEW, MOD. 6 APT. bldg.; sun parlors, mantels, bookcases; rent over $4,000; price $32,000; $10,000 vacancy or small inp. John F. Roth, 4622 N. Clark.

FOR SALE—6 FLATS, KENMORE-AV., NR. Argyle sts.; 60 ft. lot; rents $3,140 yr.; mtg. to suit; clear; make offer. Wilson-av. 2261.

FOR SALE—BARGAIN, 12 FL., ST. H., nr. Clark-st. L sta.; rents $4,300 ann.; $23,000; $9,000 cash, bal. time. John Bobel, 5430 Southport-av.

FOR SALE—MODERN 3 FLAT, 6 AND 6 rms.; one year old; $7,500; easy terms; a bargain. PETERS & CO., 6670 Sheridan-rd.

FOR SALE—OR EXCH., HIGH GRADE 6 APT. Rent $3,240; $24,000. Might consider clear farm. Address W N 83, Tribune.

FOR SALE—BARGAIN—GOING ON ARDmore-av.; sun parlor; modern; price $14,000. I. P. NEWBORG, 410 Chamber of Commerce.

FOR SALE—ROGERS PK. 3 APT. FLAT; $2,000 and $55; sun parlors; 2 blks. to L and lake. FINLEY & McGUIRE, 6262 Sheridan-rd.

FOR SALE—APT. BLDGS., NR. SHERIDAN-rd. and the lake; rents from $3,000 to $6,000.
JOHN T. O'CONNELL, 69 Washington.

FOR SALE—MOD. 3 APART. BLDG., NEAR Argyle; 3 and 5 rooms; best water heat; $7,000. LICHTENTHAL, 6341 Broadway.

FOR SALE — MODERN BLDG., 7 FLATS; rental $2,340; near lake and Wilson elevated; must sell; bargain. Tribune, Hillis or Sheridan.

FOR SALE—627-29-41 N. MONTICELLO, 3 2 flat bldgs.; 5-6 large, light rms.; Al income. Owner, 941.

FOR SALE—ELEGANT 6-5 RM. APT. BLDG., Rogers Pk.; nr. lake; good trans.; barg. for quick sale. JOHN P. ROTH, 4622 N. Clark-st.

FOR SALE—STEAM HEAT 2 FLAT BLDG., e. of "L" near Edgewater sta.; price $7,500. H. W. HARPOLD & CO., 29 S. La Salle-st.

FOR SALE—FLAT SACRIFICED 3 FLAT IN N. Edgewater, 6-6 rms., mod., elect. light, furn. ht.; $6,000. Address W G 341, Tribune.

FOR SALE—RAVENSWOOD 3 FLAT BLDG., new; 6 rms. each; $1,000 cash; rent $1,440; terms to suit. Address W N 301, Tribune.

FOR SALE—NEW HIGH GRADE 4 APT. bldg.; nr. L; 4 and 5 rms.; $2,000; $25,000; for clear improd. Address W N 212, Tribune.

FOR SALE—BARGAINS—2, 3, 6 APT. BLDGS.; sun parlors; Edgewater, Buena, Sheridan, and Rogers Park. Hullinger, 612 Belmont-av.

REAL ESTATE FOR SALE.

APARTMENTS—NORTH SIDE.

FOR SALE—
READ THIS
IT WILL INTEREST YOU.

Modern three flat brick, $5,850—$750 cash, $50 monthly; 2 blocks from Northwestern "L"; express station. One 5 and two 6 room flats. Hardwood trim and floors. Bath, gas, hot and cold water in each flat. Paved street, all paid.
WILLIAM ZELOSKY, 1905 Belmont-av.

FOR SALE—$1,000 CASH, $100 QUARTERLY, buys new 3 apartment brick, 5 and 6 rooms; brick and concrete approach and front porch; electric light; oak trim and floors; mosaic floors in halls and bathrooms; furnace heat; $6,000; paved street; restricted neighborhood. Will consider high class tenant for other flat. Price, $7,175.
2260 Addison-st. Graceland 4079.

FOR SALE—NORTH EDGEWATER, NEAR lake and L, strictly high-grade 3 apt. bldg., just completed; 6 large rooms and sun parlors each; price $16,000 to a quick cash buyer; rent $60 each apt. This is a $17,000 property. B. S. CLOVER BROS., 1140 Granville-av. Ph. Edgewater 7098.

FOR SALE—MY NEW THREE 6 ROOM FLAT on main floor; steam heat; fine finish; in North Edgewater; near new Thorndale station; desirable owner; no brokers. Address C 254, Tribune.

FOR SALE—NEW TWO FLAT BUILDINGS, 5-6 rooms; steam heat; sun parlors; wide lot; good, substantial; $2,000 cash; price $7,000; easy terms.
W. K. YOUNG & BRO., BANK FLOOR,
Marquett. Bldg., Dearborn and Adams.
Exclusive Agents. Phone 4847 Central.

FOR SALE—4 FLAT INVESTMENT, RAvenswood; near "L"; 3½ ft. lot; furnace and stove heat; mortgage $6,000; price $11,500; also consider 2 or 3 flat. Address W X 346, Tribune.

FOR SALE—I BUILT A CLASSY 2 APT., thoroughly modern; restricted district; 1 block from opposite Garfield Pk. golf links; 8 300x165; rental $15,000; mtg. $65,000; 6 per cent; price $95,000. GRAPPERHAUS, RUSSELL & CO., 1340 Peoples Gas Bldg.

FOR SALE—NEW SOUTH SHORE 6 APT. bldg., 4 and 5 rooms; rental $3,384; price $26,000; $11,000 cash. Owner, 3. and 5 yrs.
GEO. C. DOUR CO.,
7 1st-st. and Jeffery-av.

FOR SALE—6 FLAT BUILDING; MUST BE sold at once; $3,000 cash; bal. easy; make offer; cash or vacant or smaller improved for equity. Owner, 5638 Peoria-st.

FOR SALE—$1,000 CASH, BALANCE TERMS; buys steam heat 3 flat bldg. on Indiana-av., near L; rental $840; pays 17 per cent. Address W A 450, Tribune.

FOR SALE—7-H. HUCLID-AV., 2 FLATS, 5-6 rooms; new and strictly modern; large lot; 2 blks. I. C.; terms to suit. Tel. Stewart 1078.

FOR SALE—MODERN 6 APT. BLDG., 50TH, nr. Dorchester, 9x150; rent $3,600; mtg. $15,000; $5,000 cash; will sacrifice. Bedford Trem W. N. 354, Tribune.

FOR SALE—MODERN BRICK 2 FLAT BLDG., all modern rooms; best location in Woodlawn; near I. C. R. R. Big bargain. Must sell.
PETER NILAND, 941 E. 63d-st. H. P. 1826.

FOR SALE—ELEGANT 2 FLAT BRICK BLDG., lot 30x125; rents $1,440; price $11,600; $5,000 cash takes equity. Address W O 340, Tribune.

FOR SALE—MOD. 3 FLAT BUILDING; ALSO fine cottage; 8. s.; cheap. Address T 216, Tribune.

FOR SALE—MODERN 2 FLAT, 5 AND 6 R., brick, furnace heat. F. FLOCKEN, 7623 S. Green-st.

FOR SALE—6788 PRAIRIE; NEW 2 FLAT; lot 30x125; $6,500; HELLER, 203 E. 69th-st.

FOR SALE—4923 MICHIGAN-AV., 2 LARGE apts.; 5 rooms; key on premises. H. JAMES, Attorney, 111 W. Washington-st.

FOR SALE—$16,500; RENT $2,880; 6 FLAT bldg. South Side avenue.
DENT, MOORE & CO., 79 W. Washington-st.

FOR SALE—4 APT. BRICK BLDG., HYDE Park; rental $1,620; price $11,500. Address R 330, Tribune.

APARTMENTS—NORTH SIDE.

FOR SALE—OR EXCHANGE—NORTH SIDE corner, 12 flat building, 2 blocks from Northwestern "L" station; rental $350 per month; price $35,000.
McGUIRE & ORR, 74 W. Washington-st.

FOR SALE—OR EXCHANGE—NEW 2 FLAT bldg.; 5 rooms and 6 rooms; rent $696.00 per month; furnace heat; private porches; price $7,000; need cash; make offer. Address W N 686, Tribune.

FOR SALE—ROGERS PARK 2 FLATS.
Only $1,000 cash required.
Steam; tiled and mosaic vestibules; brick mantles; price $7,500; mtg. $4,000; rents $670.
STEEN & HARWOOD, 7047 N. CLARK-ST.

FOR SALE—FLAT BUILDING; NEW 2 FLAT; frame; Roscoe-st.; stove heat; present rental $540; price $4,000.
Sontag Bros., 2304 N. Clark-st., cor. Belmont.

FOR SALE—$10 APART. BLDG., EAST OF Sheridan-rd.; 1 blk. from lake; lot 80x185; $5,000 down, balance terms; rent $3,540; price $24,000. Address W O 402, Tribune.

FOR SALE—EDGE. NEW, MOD. 6 APT. bldg.; sun parlors, mantels, bookcases; rent over $4,000; price $32,000; $10,000 vacancy or small inp. John F. Roth, 4622 N. Clark.

FOR SALE—6 FLATS, KENMORE-AV., NR. Argyle sts.; 60 ft. lot; rents $3,140 yr.; mtg. to suit; clear; make offer. Wilson-av. 2261.

FOR SALE—BARGAIN, 12 FL., ST. H., nr. Clark-st. L sta.; rents $4,300 ann.; $23,000; $9,000 cash, bal. time. John Bobel, 5430 Southport-av.

FOR SALE—MODERN 3 FLAT, 6 AND 6 rms.; one year old; $7,500; easy terms; a bargain. PETERS & CO., 6670 Sheridan-rd.

FOR SALE—OR EXCH., HIGH GRADE 6 APT. Rent $3,240; $24,000. Might consider clear farm. Address W N 83, Tribune.

FOR SALE—BARGAIN—GOING ON ARDmore-av.; sun parlor; modern; price $14,000. I. P. NEWBORG, 410 Chamber of Commerce.

FOR SALE—ROGERS PK. 3 APT. FLAT; $2,000 and $55; sun parlors; 2 blks. to L and lake. FINLEY & McGUIRE, 6262 Sheridan-rd.

FOR SALE—APT. BLDGS., NR. SHERIDAN-rd. and the lake; rents from $3,000 to $6,000.
JOHN T. O'CONNELL, 69 Washington.

FOR SALE—MOD. 3 APART. BLDG., NEAR Argyle; 3 and 5 rooms; best water heat; $7,000. LICHTENTHAL, 6341 Broadway.

FOR SALE — MODERN BLDG., 7 FLATS; rental $2,340; near lake and Wilson elevated; must sell; bargain. Tribune, Hillis or Sheridan.

FOR SALE—627-29-41 N. MONTICELLO, 3 2 flat bldgs.; 5-6 large, light rms.; Al income. Owner, 941.

FOR SALE—ELEGANT 6-5 RM. APT. BLDG., Rogers Pk.; nr. lake; good trans.; barg. for quick sale. JOHN P. ROTH, 4622 N. Clark-st.

FOR SALE—STEAM HEAT 2 FLAT BLDG., e. of "L" near Edgewater sta.; price $7,500. H. W. HARPOLD & CO., 29 S. La Salle-st.

FOR SALE—FLAT SACRIFICED 3 FLAT IN N. Edgewater, 6-6 rms., mod., elect. light, furn. ht.; $6,000. Address W G 341, Tribune.

FOR SALE—RAVENSWOOD 3 FLAT BLDG., new; 6 rms. each; $1,000 cash; rent $1,440; terms to suit. Address W N 301, Tribune.

FOR SALE—NEW HIGH GRADE 4 APT. bldg.; nr. L; 4 and 5 rms.; $2,000; $25,000; for clear improd. Address W N 212, Tribune.

FOR SALE—BARGAINS—2, 3, 6 APT. BLDGS.; sun parlors; Edgewater, Buena, Sheridan, and Rogers Park. Hullinger, 612 Belmont-av.

REAL ESTATE FOR SALE.

HOUSES—SOUTH SIDE.

FOR SALE—
BEST RESIDENCE PURCHASE—
IN KENWOOD.
4726 WOODLAWN-AV.
12 ROOM BRICK RESIDENCE IN PERFECT CONDITION ON A LOT 96x207.

EAST AND SOUTH EXPOSURE, OVERLOOKING THE MOST BEAUTIFUL RESIDENCE SECTION OF KENWOOD. HARDWOOD FINISH, QUARTER SAWED OAK, parquette floors in all rooms; new Spencer hot water heating plant. 3 bathrooms; garage; lot 40 ft. wide; paved street; restricted neighborhood. Will consider high class tenant for other flat. Price, $7,175.
2260 Addison-st. Graceland 4079.

FOR SALE—NORTH EDGEWATER, NEAR lake and L, strictly high-grade 3 apt. bldg., just completed; 6 large rooms and sun parlors each; price $16,000 to a quick cash buyer; rent $60 each apt. This is a $17,000 property. B. S. CLOVER BROS., 1140 Granville-av. Ph. Edgewater 7098.

FOR SALE—MY NEW THREE 6 ROOM FLAT on main floor; steam heat; fine finish; in North Edgewater; near new Thorndale station; desirable owner; no brokers. Address C 254, Tribune.

FOR SALE—NEW TWO FLAT BUILDINGS, 5-6 rooms; steam heat; sun parlors; wide lot; good, substantial; $2,000 cash; price $7,000; easy terms.
W. K. YOUNG & BRO., BANK FLOOR,
Marquett. Bldg., Dearborn and Adams.
Exclusive Agents. Phone 4847 Central.

FOR SALE—4 FLAT INVESTMENT, RAvenswood; near "L"; 3½ ft. lot; furnace and stove heat; mortgage $6,000; price $11,500; also consider 2 or 3 flat. Address W X 346, Tribune.

FOR SALE—I BUILT A CLASSY 2 APT., thoroughly modern; restricted district; 1 block from opposite Garfield Pk. golf links; 8 300x165; rental $15,000; mtg. $65,000; 6 per cent; price $95,000. GRAPPERHAUS, RUSSELL & CO., 1340 Peoples Gas Bldg.

FOR SALE—NEW SOUTH SHORE 6 APT. bldg., 4 and 5 rooms; rental $3,384; price $26,000; $11,000 cash. Owner, 3. and 5 yrs.
GEO. C. DOUR CO.,
7 1st-st. and Jeffery-av.

FOR SALE—6 FLAT BUILDING; MUST BE sold at once; $3,000 cash; bal. easy; make offer; cash or vacant or smaller improved for equity. Owner, 5638 Peoria-st.

FOR SALE—$1,000 CASH, BALANCE TERMS; buys steam heat 3 flat bldg. on Indiana-av., near L; rental $840; pays 17 per cent. Address W A 450, Tribune.

FOR SALE—7-H. HUCLID-AV., 2 FLATS, 5-6 rooms; new and strictly modern; large lot; 2 blks. I. C.; terms to suit. Tel. Stewart 1078.

FOR SALE—MODERN 6 APT. BLDG., 50TH, nr. Dorchester, 9x150; rent $3,600; mtg. $15,000; $5,000 cash; will sacrifice. Bedford Trem W. N. 354, Tribune.

FOR SALE—MODERN BRICK 2 FLAT BLDG., all modern rooms; best location in Woodlawn; near I. C. R. R. Big bargain. Must sell.
PETER NILAND, 941 E. 63d-st. H. P. 1826.

FOR SALE—ELEGANT 2 FLAT BRICK BLDG., lot 30x125; rents $1,440; price $11,600; $5,000 cash takes equity. Address W O 340, Tribune.

FOR SALE—MOD. 3 FLAT BUILDING; ALSO fine cottage; 8. s.; cheap. Address T 216, Tribune.

FOR SALE—MODERN 2 FLAT, 5 AND 6 R., brick, furnace heat. F. FLOCKEN, 7623 S. Green-st.

FOR SALE—6788 PRAIRIE; NEW 2 FLAT; lot 30x125; $6,500; HELLER, 203 E. 69th-st.

FOR SALE—4923 MICHIGAN-AV., 2 LARGE apts.; 5 rooms; key on premises. H. JAMES, Attorney, 111 W. Washington-st.

FOR SALE—$16,500; RENT $2,880; 6 FLAT bldg. South Side avenue.
DENT, MOORE & CO., 79 W. Washington-st.

FOR SALE—4 APT. BRICK BLDG., HYDE Park; rental $1,620; price $11,500. Address R 330, Tribune.

APARTMENTS—NORTH SIDE.

FOR SALE—OR EXCHANGE—NORTH SIDE corner, 12 flat building, 2 blocks from Northwestern "L" station; rental $350 per month; price $35,000.
McGUIRE & ORR, 74 W. Washington-st.

FOR SALE—OR EXCHANGE—NEW 2 FLAT bldg.; 5 rooms and 6 rooms; rent $696.00 per month; furnace heat; private porches; price $7,000; need cash; make offer. Address W N 686, Tribune.

FOR SALE—ROGERS PARK 2 FLATS.
Only $1,000 cash required.
Steam; tiled and mosaic vestibules; brick mantles; price $7,500; mtg. $4,000; rents $670.
STEEN & HARWOOD, 7047 N. CLARK-ST.

FOR SALE—FLAT BUILDING; NEW 2 FLAT; frame; Roscoe-st.; stove heat; present rental $540; price $4,000.
Sontag Bros., 2304 N. Clark-st., cor. Belmont.

FOR SALE—$10 APART. BLDG., EAST OF Sheridan-rd.; 1 blk. from lake; lot 80x185; $5,000 down, balance terms; rent $3,540; price $24,000. Address W O 402, Tribune.

FOR SALE—EDGE. NEW, MOD. 6 APT. bldg.; sun parlors, mantels, bookcases; rent over $4,000; price $32,000; $10,000 vacancy or small inp. John F. Roth, 4622 N. Clark.

FOR SALE—6 FLATS, KENMORE-AV., NR. Argyle sts.; 60 ft. lot; rents $3,140 yr.; mtg. to suit; clear; make offer. Wilson-av. 2261.

FOR SALE—BARGAIN, 12 FL., ST. H., nr. Clark-st. L sta.; rents $4,300 ann.; $23,000; $9,000 cash, bal. time. John Bobel, 5430 Southport-av.

FOR SALE—MODERN 3 FLAT, 6 AND 6 rms.; one year old; $7,500; easy terms; a bargain. PETERS & CO., 6670 Sheridan-rd.

FOR SALE—OR EXCH., HIGH GRADE 6 APT. Rent $3,240; $24,000. Might consider clear farm. Address W N 83, Tribune.

FOR SALE—BARGAIN—GOING ON ARDmore-av.; sun parlor; modern; price $14,000. I. P. NEWBORG, 410 Chamber of Commerce.

FOR SALE—ROGERS PK. 3 APT. FLAT; $2,000 and $55; sun parlors; 2 blks. to L and lake. FINLEY & McGUIRE, 6262 Sheridan-rd.

FOR SALE—APT. BLDGS., NR. SHERIDAN-rd. and the lake; rents from $3,000 to $6,000.
JOHN T. O'CONNELL, 69 Washington.

FOR SALE—MOD. 3 APART. BLDG., NEAR Argyle; 3 and 5 rooms; best water heat; $7,000. LICHTENTHAL, 6341 Broadway.

FOR SALE — MODERN BLDG., 7 FLATS; rental $2,340; near lake and Wilson elevated; must sell; bargain. Tribune, Hillis or Sheridan.

FOR SALE—627-29-41 N. MONTICELLO, 3 2 flat bldgs.; 5-6 large, light rms.; Al income. Owner, 941.

FOR SALE—ELEGANT 6-5 RM. APT. BLDG., Rogers Pk.; nr. lake; good trans.; barg. for quick sale. JOHN P. ROTH, 4622 N. Clark-st.

FOR SALE—STEAM HEAT 2 FLAT BLDG., e. of "L" near Edgewater sta.; price $7,500. H. W. HARPOLD & CO., 29 S. La Salle-st.

FOR SALE—FLAT SACRIFICED 3 FLAT IN N. Edgewater, 6-6 rms., mod., elect. light, furn. ht.; $6,000. Address W G 341, Tribune.

FOR SALE—RAVENSWOOD 3 FLAT BLDG., new; 6 rms. each; $1,000 cash; rent $1,440; terms to suit. Address W N 301, Tribune.

FOR SALE—NEW HIGH GRADE 4 APT. bldg.; nr. L; 4 and 5 rms.; $2,000; $25,000; for clear improd. Address W N 212, Tribune.

FOR SALE—BARGAINS—2, 3, 6 APT. BLDGS.; sun parlors; Edgewater, Buena, Sheridan, and Rogers Park. Hullinger, 612 Belmont-av.

REAL ESTATE FOR SALE.

HOUSES—SOUTH SIDE.

FOR SALE—
BEST RESIDENCE PURCHASE—
IN KENWOOD.
4726 WOODLAWN-AV.
12 ROOM BRICK RESIDENCE IN PERFECT CONDITION ON A LOT 96x207.

EAST AND SOUTH EXPOSURE, OVERLOOKING THE MOST BEAUTIFUL RESIDENCE SECTION OF KENWOOD. HARDWOOD FINISH, QUARTER SAWED OAK, parquette floors in all rooms; new Spencer hot water heating plant. 3 bathrooms; garage; lot 40 ft. wide; paved street; all paid. Owner must sell at once.
WILLIAM ZELOSKY, 1905 Belmont-av.

FOR SALE—$1,000 CASH, $100 QUARTERLY, buys new 3 apartment brick, 5 and 6 rooms; brick and concrete approach and front porch; electric light; oak trim and floors; mosaic floors in halls and bathrooms; furnace heat; $6,000; paved street; restricted neighborhood. Will consider high class tenant for other flat. Price, $7,175.
2260 Addison-st. Graceland 4079.

FOR SALE—NORTH EDGEWATER, NEAR lake and L, strictly high-grade 3 apt. bldg., just completed; 6 large rooms and sun parlors each; price $16,000 to a quick cash buyer; rent $60 each apt. This is a $17,000 property. B. S. CLOVER BROS., 1140 Granville-av. Ph. Edgewater 7098.

FOR SALE—MY NEW THREE 6 ROOM FLAT on main floor; steam heat; fine finish; in North Edgewater; near new Thorndale station; desirable owner; no brokers. Address C 254, Tribune.

FOR SALE—NEW TWO FLAT BUILDINGS, 5-6 rooms; steam heat; sun parlors; wide lot; good, substantial; $2,000 cash; price $7,000; easy terms.
W. K. YOUNG & BRO., BANK FLOOR,
Marquett. Bldg., Dearborn and Adams.
Exclusive Agents. Phone 4847 Central.

FOR SALE—4 FLAT INVESTMENT, RAvenswood; near "L"; 3½ ft. lot; furnace and stove heat; mortgage $6,000; price $11,500; also consider 2 or 3 flat. Address W X 346, Tribune.

FOR SALE—I BUILT A CLASSY 2 APT., thoroughly modern; restricted district; 1 block from opposite Garfield Pk. golf links; 8 300x165; rental $15,000; mtg. $65,000; 6 per cent; price $95,000. GRAPPERHAUS, RUSSELL & CO., 1340 Peoples Gas Bldg.

FOR SALE—NEW SOUTH SHORE 6 APT. bldg., 4 and 5 rooms; rental $3,384; price $26,000; $11,000 cash. Owner, 3. and 5 yrs.
GEO. C. DOUR CO.,
7 1st-st. and Jeffery-av.

FOR SALE—6 FLAT BUILDING; MUST BE sold at once; $3,000 cash; bal. easy; make offer; cash or vacant or smaller improved for equity. Owner, 5638 Peoria-st.

FOR SALE—$1,000 CASH, BALANCE TERMS; buys steam heat 3 flat bldg. on Indiana-av., near L; rental $840; pays 17 per cent. Address W A 450, Tribune.

FOR SALE—7-H. HUCLID-AV., 2 FLATS, 5-6 rooms; new and strictly modern; large lot; 2 blks. I. C.; terms to suit. Tel. Stewart 1078.

FOR SALE—MODERN 6 APT. BLDG., 50TH, nr. Dorchester, 9x150; rent $3,600; mtg. $15,000; $5,000 cash; will sacrifice. Bedford Trem W. N. 354, Tribune.

FOR SALE—MODERN BRICK 2 FLAT BLDG., all modern rooms; best location in Woodlawn; near I. C. R. R. Big bargain. Must sell.
PETER NILAND, 941 E. 63d-st. H. P. 1826.

FOR SALE—ELEGANT 2 FLAT BRICK BLDG., lot 30x125; rents $1,440; price $11,600; $5,000 cash takes equity. Address W O 340, Tribune.

FOR SALE—MOD. 3 FLAT BUILDING; ALSO fine cottage; 8. s.; cheap. Address T 216, Tribune.

FOR SALE—MODERN 2 FLAT, 5 AND 6 R., brick, furnace heat. F. FLOCKEN, 7623 S. Green-st.

FOR SALE—6788 PRAIRIE; NEW 2 FLAT; lot 30x125; $6,500; HELLER, 203 E. 69th-st.

FOR SALE—4923 MICHIGAN-AV., 2 LARGE apts.; 5 rooms; key on premises. H. JAMES, Attorney, 111 W. Washington-st.

FOR SALE—$16,500; RENT $2,880; 6 FLAT bldg. South Side avenue.
DENT, MOORE & CO., 79 W. Washington-st.

FOR SALE—4 APT. BRICK BLDG., HYDE Park; rental $1,620; price $11,500. Address R 330, Tribune.

APARTMENTS—NORTH SIDE.

FOR SALE—OR EXCHANGE—NORTH SIDE corner, 12 flat building, 2 blocks from Northwestern "L" station; rental $350 per month; price $35,000.
McGUIRE & ORR, 74 W. Washington-st.

FOR SALE—OR EXCHANGE—NEW 2 FLAT bldg.; 5 rooms and 6 rooms; rent $696.00 per month; furnace heat; private porches; price $7,000; need cash; make offer. Address W N 686, Tribune.

FOR SALE—ROGERS PARK 2 FLATS.
Only $1,000 cash required.
Steam; tiled and mosaic vestibules; brick mantles; price $7,500; mtg. $4,000; rents $670.
STEEN & HARWOOD, 7047 N. CLARK-ST.

FOR SALE—FLAT BUILDING; NEW 2 FLAT; frame; Roscoe-st.; stove heat; present rental $540; price $4,000.
Sontag Bros., 2304 N. Clark-st., cor. Belmont.

FOR SALE—$10 APART. BLDG., EAST OF Sheridan-rd.; 1 blk. from lake; lot 80x185; $5,000 down, balance terms; rent $3,540; price $24,000. Address W O 402, Tribune.

FOR SALE—EDGE. NEW, MOD. 6 APT. bldg.; sun parlors, mantels, bookcases; rent over $4,000; price $32,000; $10,000 vacancy or small inp. John F. Roth, 4622 N. Clark.

FOR SALE—6 FLATS, KENMORE-AV., NR. Argyle sts.; 60 ft. lot; rents $3,140 yr.; mtg. to suit; clear; make offer. Wilson-av. 2261.

FOR SALE—BARGAIN, 12 FL., ST. H., nr. Clark-st. L sta.; rents $4,300 ann.; $23,000; $9,000 cash, bal. time. John Bobel, 5430 Southport-av.

FOR SALE—MODERN 3 FLAT, 6 AND 6 rms.; one year old; $7,500; easy terms; a bargain. PETERS & CO., 6670 Sheridan-rd.

FOR SALE—OR EXCH., HIGH GRADE 6 APT. Rent $3,240; $24,000. Might consider clear farm. Address W N 83, Tribune.

FOR SALE—BARGAIN—GOING ON ARDmore-av.; sun parlor; modern; price $14,000. I. P. NEWBORG, 410 Chamber of Commerce.

FOR SALE—ROGERS PK. 3 APT. FLAT; $2,000 and $55; sun parlors; 2 blks. to L and lake. FINLEY & McGUIRE, 6262 Sheridan-rd.

FOR SALE—APT. BLDGS., NR. SHERIDAN-rd. and the lake; rents from $3,000 to $6,000.
JOHN T. O'CONNELL, 69 Washington.

FOR SALE—MOD. 3 APART. BLDG., NEAR Argyle; 3 and 5 rooms; best water heat; $7,000. LICHTENTHAL, 6341 Broadway.

FOR SALE — MODERN BLDG., 7 FLATS; rental $2,340; near lake and Wilson elevated; must sell; bargain. Tribune, Hillis or Sheridan.

FOR SALE—627-29-41 N. MONTICELLO, 3 2 flat bldgs.; 5-6 large, light rms.; Al income. Owner, 941.

FOR SALE—ELEGANT 6-5 RM. APT. BLDG., Rogers Pk.; nr. lake; good trans.; barg. for quick sale. JOHN P. ROTH, 4622 N. Clark-st.

FOR SALE—STEAM HEAT 2 FLAT BLDG., e. of "L" near Edgewater sta.; price $7,500. H. W. HARPOLD & CO., 29 S. La Salle-st.

FOR SALE—FLAT SACRIFICED 3 FLAT IN N. Edgewater, 6-6 rms., mod., elect. light, furn. ht.; $6,000. Address W G 341, Tribune.

FOR SALE—RAVENSWOOD 3 FLAT BLDG., new; 6 rms. each; $1,000 cash; rent $1,440; terms to suit. Address W N 301, Tribune.

—MISCELLANEOUS.

RY, WELL CONSTRUCT-
three 7 room flats; lot 88½
t $926 per pr.; mtgs. $5,000
cent; price $7,500; decided
DEVONEY, 123 W. Wash-

NFORMATION.

$10,000 AND $15,000
TO LOAN.
Rate 6¼ per cent if security warrants.
QUICK ACTION.
Other amounts at usual rates.
HENRY A. KNOTT,
1209 Y. M. C. A. Bldg., 19 S. La Salle-st.

REAL ESTATE LOANS—
Lowest rates for desirable business.
BUILDING LOANS.
6%—FIRST MORTGAGE BONDS—6%
1870—Heimann Mortgage Since—1870
WM. C. HEINEMANN & CO.
420 Otis Bldg., 424. 10 S. La Salle-st.

MONEY LOANED ON CHICAGO REAL ES-
TATE. MORTGAGES FOR SALE. $1,000 TO
$100,000. AMERICAN BOND AND MORT-
AGE CO., BANK FLOOR, 160 W. JACK-
ON-BLVD., NEAR LA SALLE-ST. PHONE
RANDOLPH 2656.

LOANS ON CHICAGO REAL ESTATE.

OGDEN, SHELDON & CO.,
102 N. CLARK-ST.

LOANS ON REAL ESTATE, IMPROVED OR
unimproved; building loans a specialty; quick
action.
H. O. STONE & CO.,
Phone Randolph 300. 76 W. Monroe-st.

JOHN P. MARSH & COMPANY, BANKERS,
1620 TRIBUNE BUILDING.
Represent a large selection of funds for
corporations and many individuals.
BUILDING LOANS A SPECIALTY.

LEON J. KLEIN CO., 2D MORTGAGE BANK-
ers, 604 Rector Bldg. Phone Randolph 184.
Chicago's largest 2d mortgage bankers. Loans
small or large. You might be satisfied else-
where; you are sure to be with us.

WANTED—FROM PRIVATE PARTY, LOAN
of $1,000, on 8 room frame dwg., not
over 4 blks. elec. light, etc.; lot 40x171; Rog-
ers Park, e. of Clark-st. Address W N 83,
Tribune.

MONEY TO LOAN ON IMPROVED CHICAGO
real estate in sums of $1,000 and up at lowest
rates. BUILDING LOANS a specialty.
REAL ESTATE DEPT.,
UNION TRUST CO., 7 S. DEARBORN-ST.

GET OUR RATES AND TERMS FOR LOANS
on Chicago and suburban real estate.
H. W. CUMMINGS & CO.,
(Established 1869.)
40 N. Dearborn-st.

GREENEBAUM SONS' BANK AND TRUST
CO.—First class Chicago mortgages and
bonds bearing 6% for sale; $100, $500, $1,000,
and upward. Send for List No. 42. Investment
COUPONS CLEARED AND DOLPH-STS.

SECOND MORTGAGE LOANS ON CHICAGO
improved real estate; $100 to $10,000 to loan
at 6%. All loans closed in 48 hours' time.
ADAMS, CARSON & CO.,
Phone Franklin 756. 30 N. La Salle-st.

C. H. SCHNEIDER & CO.,
Ph. Franklin 3302. 10 S. La Salle-st. SPE-
CIAL DISCOUNT RATE for a limited time.
COLLYNS, New Burns Bldg.,
Canada.

YOU WANT RESULTS?
Hands of mortgaged buyers for
estate. JOHN M. McCLUN,
ence Wentworth 1845-46.

CASH AND DEAL BAR-
flat; will do business in 24
L. HARDIN & CO., R. 406,

WANTED — MONEY FOR FIRST CLASS
mortgages bearing 7 per cent interest on
Cary, Ill., improved real estate. Address
W 581, Tribune.

VACANT LOT PRODUCES AN IN-
come. A loan completes cost to build. Plans
and estimates free. B. A. DEFFLER, 4201
Drexel-blvd. Phone Oakland 4226.

SECOND MORTGAGE LOANS MADE ON IM-
proved property; quick action and courteous
treatment. Please see us.
E. EMMERMAN & CO., 110 S. Dearborn-st.

MONEY TO LOAN ON CHICAGO, EVANS-
ton, and Wilmette real estate; building loans
a specialty; no fees or commissions. QUIN-
LAN & TYSON, 40 N. Dearborn-st.

2D MORTGAGE LOANS, ANY AMOUNT, IN
24 hours at 6 per cent; pay back as you wish.
No delay. Money always available.
SIMMONS BROS., 69 W. Washington-st.

WE HAVE A SPECIAL FUND OF $200,000 TO
LOAN ON 2D MORTGAGES IN SUMS OF
$1,000 UP; WILL ACT IN 24 HOURS.
G. W. STEWART, 29 S. LA SALLE-ST.

CENTRAL REAL ESTATE LOANS—WITH-
out commission. Northwestern Mutual Life
Ins. Co., 1st mortgage loans. SPECIAL AGENT
CORBETT, 25 N. Dearborn-st. Phone Main 4262.

BUILDING LOANS WITHOUT COMMIS-
sion. Purchase and construction loans;
no extras; every customer a booster.
Write today. Address W C 407, Tribune.

SECOND MORTGAGE LOANS MADE ON
Chicago improved real estate; 6 per cent bonds;
quick action. LOUIS STERN & CO.,
Mortgage Bankers, 5 N. La Salle-st.

SECOND MORTGAGE LOANS ON IM-
proved property; quick action; reas. rates.
PLOTKE & KAHLER, R. 1444, 127 N. Dear-
born-st. Tel. Cent. 2642.

2D MORTGAGE LOANS MADE ON CHICA-
go real estate, improved, or building loans;
quick action. CHAS. EDWARDS & CO., 30 N.
La Salle-st. Franklin 750.

MONEY TO LOAN—
On improved real estate, direct to builder or
owner, two or three flat buildings preferred.
Address O 47, Tribune.

LOANS ON CHICAGO IMPROVED PROP-
erty. Building loans, 5 to 6 per cent.
CRAIG, BEAK & CO.,
26 W. Washington-st.

IMPROVE YOUR VACANT LAND; EXPE-
rienced builder will furnish plans and loan
for completion; 6% mtg. acceptable; est.
price. Address P T 595, Tribune.

JOHN R. COLNON & CO., 72 W. WASHING-
ton-st. Loans on real estate. Best terms
always. We pass on security. Building
loans a specialty.

DELAPER & KRAMER, 23 N. DEARBORN-
st., will loan money on Chicago real estate
in amounts of $1,000 to $25,000. Mtgs. for sale.

MONEY TO LOAN ON CHICAGO REAL ES-
tate in any amount at current rates. GEO.
C. SIKES, 29 W. Washington-st. Cent. 7191.

MONEY TO LOAN ON REAL ESTATE AT
very low rates.
A. H. GOE, 69 W. Washington-st.

$2 LOAN — MONEY AT LOWEST RATES.
$500 to $5,000. No delay.
A. N. WEART & CO., 26 N. Dearborn-st.

LOANS ON IMPROVED REAL ESTATE.
H. H. WALKER & CO.,
5 N. La Salle-st., cor. Madison.

I WILL BUILD FOR YOU AND LOAN EN-
tire purchase price on
Albert Lang, 1507 Chicago Savings Bank Bldg.

MONEY TO LOAN ON CITY R. E. AT 5½
and 6 per cent. Bldg. loans made.
A. E. WERTHMAN, 134 S. La Salle-st., Clark.

MONEY FURNISHED QUICKLY FOR GOOD
real estate improvements.
MADDEN BROS., 140 S. Dearborn-st.

MONEY TO LOAN ON IMPROVED CHICAGO
real estate; my own funds. CHAS.
SCHWEITZER, Mortgage Banker, 105 W. Monroe-st.

MONEY TO LOAN ON 2D MORTGAGES;
and Chicago real estate. Mail full details of what you
have. C. W. MILLS, 5 N. La Salle.

FARMS IN EXCHANGE FOR CITY
Let your farm with us.
E. GRITZNER, JACKSON &
W. Washington-st.

WILL ARRANGE FOR, FINELY
000 miles from Denver; exchange
and vacant; owner or exclusive
ress Q 647, Tribune.

I BUY BARGAINS IN REAL
section.
BOYER & CO., Tribune Bldg.

BUY FOR CASH, GOOD VA-
ved Chicago property. WM.
D & CO., 30 N. La Salle-st.

PAY CASH FOR INCOME
to purchase your equities; mus
AN & CO., 110 S. Dearborn-st.

WILL BUY FOR CASH BAR-
ed or vacant. State no.
2, 109 W. Lake-st.

ARE THE QUICKEST CASH
ago real estate. S. SCHALL,
Chamber of Commerce Bld.

TE FOR EXCHANGE.

partments.

ARGE 15 APT. BLDG.,
5-room flats; all well rented;
and Rokeby-st. Want
Chicago property or will take
; will make long term for
HEIM, 3148 N. Ashland-av.

ACHINE 9 APT. BLDG.,
2-8 room flats, on Sheridan-
t.; rental $4,680 per yr. Want
or vacant property. North side;
HEIM, 3148 N. Ashland-av.

NGE YOUR IMPROVED
clear vacant ripe for apart-
ve same for you and make
oney required on your part.
5, Tribune.

E—CHOICE 9 APT. BLDG.,
ern district; 2-1-2 trans.; rent
ted. What have you clear

OFF & CO., 1414 E. 55th-st.

FLAT EQUITY IN WOOD-
vacant; also new 18 flat; make
NOW AN. 1326 E. 63d-st. Black-

ANT, OLD, IMPROVED, AND
ment equities.
CRAIG, BEAK & CO.
118 N. La Salle-st.

$2,000 EQUITY IN 18 FLATS;
ssed builder will furnish plans and loan
for completion; 6% mtg. acceptable; est.
price. Address P T 595, Tribune.

JOHN R. COLNON & CO., 72 W. WASHING-
ton-st. Loans on real estate. Best terms
always. We pass on security. Building
loans a specialty.

WANTED—FROM PRIVATE PARTY, LOAN
of $1,000, on 8 room frame dwg., not
over 4 blks. elec. light, etc.; lot 40x171; Rog-
ers Park, e. of Clark-st. Address W N 83,
Tribune.

MONEY TO LOAN ON IMPROVED CHICAGO
real estate in sums of $1,000 and up at lowest
rates. BUILDING LOANS a specialty.
REAL ESTATE DEPT.,
UNION TRUST CO., 7 S. DEARBORN-ST.

GET OUR RATES AND TERMS FOR LOANS
on Chicago and suburban real estate.
H. W. CUMMINGS & CO.,
(Established 1869.)
40 N. Dearborn-st.

GREENEBAUM SONS' BANK AND TRUST
CO.—First class Chicago mortgages and
bonds bearing 6% for sale; $100, $500, $1,000,
and upward. Send for List No. 42. Investment
COUPONS CLEARED AND DOLPH-STS.

SECOND MORTGAGE LOANS ON CHICAGO
improved real estate; $100 to $10,000 to loan
at 6%. All loans closed in 48 hours' time.
ADAMS, CARSON & CO.,
Phone Franklin 756. 30 N. La Salle-st.

C. H. SCHNEIDER & CO.,
Ph. Franklin 3302. 10 S. La Salle-st. SPE-
CIAL DISCOUNT RATE for a limited time.
COLLYNS, New Burns Bldg.,
Canada.

YOU WANT RESULTS?
Hands of mortgaged buyers for
estate. JOHN M. McCLUN,
ence Wentworth 1845-46.

CASH AND DEAL BAR-
flat; will do business in 24
L. HARDIN & CO., R. 406,

WANTED — MONEY FOR FIRST CLASS
mortgages bearing 7 per cent interest on
Cary, Ill., improved real estate. Address
W 581, Tribune.

VACANT LOT PRODUCES AN IN-
come. A loan completes cost to build. Plans
and estimates free. B. A. DEFFLER, 4201
Drexel-blvd. Phone Oakland 4226.

SECOND MORTGAGE LOANS MADE ON IM-
proved property; quick action and courteous
treatment. Please see us.
E. EMMERMAN & CO., 110 S. Dearborn-st.

MONEY TO LOAN ON CHICAGO, EVANS-
ton, and Wilmette real estate; building loans
a specialty; no fees or commissions. QUIN-
LAN & TYSON, 40 N. Dearborn-st.

2D MORTGAGE LOANS, ANY AMOUNT, IN
24 hours at 6 per cent; pay back as you wish.
No delay. Money always available.
SIMMONS BROS., 69 W. Washington-st.

WE HAVE A SPECIAL FUND OF $200,000 TO
LOAN ON 2D MORTGAGES IN SUMS OF
$1,000 UP; WILL ACT IN 24 HOURS.
G. W. STEWART, 29 S. LA SALLE-ST.

CENTRAL REAL ESTATE LOANS—WITH-
out commission. Northwestern Mutual Life
Ins. Co., 1st mortgage loans. SPECIAL AGENT
CORBETT, 25 N. Dearborn-st. Phone Main 4262.

BUILDING LOANS WITHOUT COMMIS-
sion. Purchase and construction loans;
no extras; every customer a booster.
Write today. Address W C 407, Tribune.

SECOND MORTGAGE LOANS MADE ON
Chicago improved real estate; 6 per cent bonds;
quick action. LOUIS STERN & CO.,
Mortgage Bankers, 5 N. La Salle-st.

SECOND MORTGAGE LOANS ON IM-
proved property; quick action; reas. rates.
PLOTKE & KAHLER, R. 1444, 127 N. Dear-
born-st. Tel. Cent. 2642.

2D MORTGAGE LOANS MADE ON CHICA-
go real estate, improved, or building loans;
quick action. CHAS. EDWARDS & CO., 30 N.
La Salle-st. Franklin 750.

MONEY TO LOAN—
On improved real estate, direct to builder or
owner, two or three flat buildings preferred.
Address O 47, Tribune.

LOANS ON CHICAGO IMPROVED PROP-
erty. Building loans, 5 to 6 per cent.
CRAIG, BEAK & CO.
26 W. Washington-st.

IMPROVE YOUR VACANT LAND; EXPE-
rienced

CARSON PIRIE SCOTT & Co.

Continuing This Most Eventful

SALE OF BOOKS

Chicago's share of a million books!

From the tremendous stock of a great Eastern concern on hand when they decided to close out their book business!

Thousands of books at remarkable savings on prices which were bargain book prices in the first place!

A great variety of books for children and grown-ups, on all sorts of subjects—art, travel, history, reference, literature, cooking—the pictures alone, in many cases, being estimated as worth much more than the price now upon the books.

Many books published in England—some with wonderful color illustrations. But read:

Books in Sets Greatly Underpriced

These sets are the newest and most up to date editions on the market, having been produced within a few months. Each edition is printed from large type on bible paper and bound in either cloth or full flexible leather.

Emerson, 5 volumes, including much recently unearthed material not included in previous editions, 2,500 pages, size 4¾x7⅜ inches, dark blue flexible leather, gold tops $3.75
Green cloth $2.00

Shakespeare, 10 volumes, with copious notes by Hudson, Gollancz, Herford and others, over 8,000 pages, size 4¾x7⅜ inches, maroon flexible leather, gold tops..$7.50
Dark green cloth.$4.00

Balzac, 18 volumes, Saintsbury translation, 12,676 pages, size 4¾x7⅜ inches, dark blue flexible leather, gold tops.$13.50
Olive green cloth.$7.50

Plutarch, 5 volumes, revised by Arthur Hugh Clough, 2,712 pages, size 4¾x7⅜ inches, dark blue flexible leather, gold tops..$3.75
Maroon cloth....$2.00

Fielding, 6 volumes, the complete novels, 3,838 pages, size 4¾x7⅜ inches, red flexible leather, gold tops.....$4.50

Poe, 5 volumes, including complete prose and poetical works, over 3,000 pages, size 4¾x7⅜ inches, red flexible leather, gold tops.....$3.75

Smollett, 6 volumes, the complete novels, 3,772 pages, size 4¾x7⅜ inches, red flexible leather, gold tops.....$4.50

Plato, 4 volumes, translation, notes and introduction by B. Jowett, M. A., 1,740 pages, size 4¾x7⅜ inches, dark blue flexible leather, gold tops....$3.00

Books for Children at Littlest of Prices in the Book Sale.

"Every Child Should Know" Books, Special at 35c

20 volumes in all. Originally published at 90 cents and 1.20 each; this popular edition now 35 cents a volume, or, the set, $7.00.

Birds
Earth and Sky
Pictures
Trees
Wild Flowers
Wild Animals
Legends
Myths
Operas
Poems
Prose
Songs
Essays
Fairy Tales
Famous Stories
Water Wonders
Folk Tales
Heroes
Heroines
Hymns

Young Folks' Library of History and Literature at 25c

12mo., cloth, heretofore 50 cents a volume; now 25 cents a volume. 20 volumes to select from, some of the titles are:

The Van Dyke Book
The Page Story Book
Lobo, Rag and Vixen
Fanciful Tales
Around the World in the Sloop Spray
Hans Brinker
Hoosier School Boy
Robin Hood

The Posty Series of Books for Children at 5c

Little books for little folks, with many colored pictures, each in a mailing envelope. Published at 25 cents each; heretofore 10 cents, now 5 cents each.

The Puppy Book
The Book of Bobby Bear
Froggie Frolic
The Pussy Book
Toyland Stories
How D'You Doodle Do?
Book of Merry Gnomes
Nursery Land Stories

Standard Series Reduced in This Great Book Sale.

Little Classics at 25c
Edited by Rossiter Johnson

10 volumes, 16mo., cloth. Originally published at $1 a volume; popular edition, heretofore 50 cents a volume, now 25 cents a volume.

Stories of Laughter
Stories of Exile
Stories of Comedy
Stories of Fortune
Stories of Mystery
Stories of Romance
Stories of Intellect
Stories of Childhood
Stories of Life
Stories of Tragedy

American Fights and Fighters at 35c
Series by Cyrus Townsend Brady

6 volumes, large 12mo., cloth. Originally published at $1.35 a volume; popular edition, heretofore 75 cents a volume, now 35 cents a volume.

Border Fights and Fighters
Colonial Fights and Fighters
Indian Fights and Fighters
Northwestern Fights and Fighters
Revolutionary Fights and Fighters
South American Fights and Fighters

Fascination of Europe Series at $1

Each volume has 32 full page illustrations in color. Large 8vo., cloth, gilt edge.

Interesting books about the people of Europe, their countries and their history.

SWITZERLAND, by Frank Fox.
ITALY, by Frank Fox.
ENGLAND, by Frank Fox.
AUSTRIA-HUNGARY, by G. E. Mitton.
FRANCE, by Gordon Hume.

Published at $2.50 a volume; heretofore sold for $1.50 a volume; now $1.00 a volume.

Other Special Items from This Great Book Sale

Oriental Carpets, Runners and Rugs, and Some Jacquard Reproductions—$1.50
By Sydney Humphries

Twenty-four colored plates. Medium 4to., buckram. Published at $10.50; heretofore sold for $1.75; now $1.50.

Beautiful Children—$1.50
Immortalized by the Masters
By C. Holdane McFall

Illustrated by fifty masterpieces in child-painting reproduced in color. Edited by T. Leman Hare. 4to., cloth, gilt top. Published at $5; heretofore sold for $2.50; now $1.50.

Lowney's New Cook Book in This Sale 25c

A guide for the housekeeper, especially intended as a full record of delicious dishes sufficient for any well-to-do family, clear enough for the beginner, and complete enough for the ambitious provider. Prepared and revised by Maria Willett Howard, former Principal of the Boston Cooking School.

MARSHALL FIELD & CO

All Women—Whether Eager Participants in Strenuous Sports or Lookers-on from Club Verandas—Will Find Interest in Viewing

Our Spring Display of New Coats

For Outing and Country Club Wear

We believe no previous season's display has ever approached in interest and exclusive style this array of Wraps specially designed for sportswomen's wear.

"GUERNSEY" GOLF COATS.

We exclusively introduce these Coats to Chicago. One is illustrated, distinguished by a fur band at the hem and double upstanding collar of fur. Price $67.50; others at $57.50 and $37.50.

"DOESKIN" COATS AT $37.50.

Our supply of them is exclusive in Chicago and is a very limited supply, into which was put all of this handsomely serviceable fabric the manufacturer had.

New Golfine Sports Coats in White and Bright Colors—Silk Lined—at $16.50.

NEW SATIN COATS.

One of these is sketched on the figure to the left. Its novel belt, laced through eyelets, gives a charming line at the back, while the crash faced and pocketed fronts hang straight. It is silk lined throughout and priced at $57.50.

TUSSAH COATS AT $37.50.

Made of oyster white and colored Tussahs, with graceful ties and belts and contrasting colored facings. Handsome enough to be worn with afternoon frocks.

Smart White Worumbo Chinchilla Coats—$16.50 and Upwards.

Our Women's Coat Section is a great, comprehensive store in itself for Coats of every style and fabric for every occasion. Its present displays are particularly well worth seeing.

Sixth Floor, North Room—State Street Building.

Mandel Brothers

Leatherwares section—first floor

The March sale of real pin seal hand bags

Rare transactions prepared us for matchless selling.

Half price for plaited real pin seal bags in latest shape & silk-lined; size 5½x7½ inch; they're all 1.65.

Lot 2—Pin seal bags, $1. Lot 3—Pin seal bags, 1.45.
Lot 4—8-inch pin seal bags, as illustrated; for 2.45
Lot 5—Pin seal bags, 2.95. Lot 6—Pin seal bags, 3.85.
Lot 7—Pin seal bags, as pictured; 4.85. *First floor.*

Mandel Brothers

"famous for silks"

Scarcely another store in America has attained to the specialization apparent in our exhibit and pricing of the new spring silks. *Second floor.*

40 to 44 inch all-silk bordure crepe de chine, 1.65

These the newest and among the smartest of spring silk: black-and-white, gobelin-blue-and-white, navy-and-white, navy-and-emerald, copenhagen-and-black, copenhagen-and-green. Chance to save close to a dollar a yard in this sale.

45-inch all-silk black crepe de chine, 1.55

—extra quality as well as extra wide; a standard grade silk that is practical and fashionable for all dress purposes. Regular price is about 30% more than 1.55. *Second floor.*

It was one of those unlooked for, scarcely hoped for, special transactions that brought us the chance to quote these

hand embroidered negligees of albatross, at 2.75

There is hand embroidery on the waist, and lace on the collar and sleeves. The skirt accordion plaited; elastic at waistline. All new light and dark spring shades. See illustration. *Fourth floor.*

New albatross negligees for 3.75

—empire style with accordion-plaited skirt; shadow lace trimmed others hand-embroidered; light and dark colors. As pictured above.

Hand embroid'd Japanese silk kimonos, 7.50

Silk-lined and interlined. Navy, Chinese blue, rose, heliotrope, wistaria and pink. The style pictured.

Negligee salon—fourth floor

Mandel Brothers

CHAS. A. STEVENS & BROS.

Women's, Misses' and Children's Outfitters

New "Stevecco" Corsets

That Express Distinction for the Spring of 1915

This first arrival of French corsets aptly illustrates the trend towards trim naturalness of outline, characteristic of this season.

"Stevecco" corsets are not merely French corsets but are built exclusively for us in France from our original designs as suggested by fashion, comfort and the preservation of the lines of the figure.

DELIGHTFULLY designed for the medium slender or slightly developed type is the model shown—new in each detail, it protrays the new bust line, medium in height, amply full, yet smoothly fitting; shoulders are sufficiently high and full to drop the accumulated flesh developed by even slender figures wearing extremely low top corsets. The waist line is normal, having a tendency to a slight curve at the side below the bust, back absolutely flat. Made of Toile batiste, daintily trimmed. Price $11.50.

We cannot place too much stress on the importance of corsets being correctly fitted. "Nature unassisted by art often fails utterly." *We* have made *corset fitting an art.*

The reputation we have established for remarkable values in $5.00 corsets is fully fortified in the models shown this season.

MARSHALL FIELD & CO

INTERIOR DECORATIONS & FURNISHINGS

High-Grade Jacobean Sets at $64.00

which consist of a quartered oak Table, 54-in. top; extending to six ft.; and six high back Chairs, with genuine leather seats and caned panel backs.

Same design—54-in. Table; extending to 8 ft., $69.00
Same design—48-in. Table; extending to 8 ft., $64.00
Same design—48-in. Table; extending to 6 ft., $59.00

Eighth Floor.

ADVERTISE IN THE TRIBUNE. SUBSCRIBE FOR THE TRIBUNE

RESORTS AND HOTELS

Hotel DENNIS

ATLANTIC CITY
NEW JERSEY

The Greatest Resort in the World

The late Winter and early Spring is the ideal time to visit the Seaside Metropolis.

HOTEL DENNIS has been long established, is thoroughly modern and has features and attractions not offered by any other hotel on the New Jersey coast.

WALTER J. BUZBY

Famous Hotels of West Coast of Florida

DE SOTO HOTEL, Tampa.
FLORENCE VILLA, Florence Villa.
FLORONTON HOTEL, St. Petersburg.
GASPARILLA INN, Boca Grande.
THE HILLSBORO, Tampa.
Hotel Huntington, St. Petersburg.
Hotel Punta Gorda, Punta Gorda.
LIZOTTE HOTEL, Tampa-Grille.
MANAVISTA HOTEL, Bradentown.
ROYAL PALM HOTEL, Fort Myers.
TAMPA BAY HOTEL, Tampa.
TARPON INN, Tarpon Springs.
VERONA INN, Clearwater.
THE BELLEVIEW, Belleair Heights.

For information and booklets address above. Resolved by SOUTHERN RAILWAY OR C. & E. I. R. R. (Chi. & East. Ill.)

RESORTS AND HOTELS

VINCENNES HOTEL

56th Street and Vincennes Avenue, Chicago. European plan. Absolutely fireproof. 15 minutes to business and shopping centers. Room and bath, $1.50—2 persons, $2.00. Table d'Hote Dinner, 60 cents. Douglas 410.

ATLANTIC CITY, NEW JERSEY
The Leading Houses Always Open—Chelsea, Dennis, Galen Hall, Holmhurst, Marlborough-Blenheim, Pennhurst, St. Charles, Seaside, Sterburne and Strand.

RESORTS AND HOTELS

GOLFERS' SOUTHERN PARADISE

THE BELLEVIEW

BELLEAIR HEIGHTS, FLA. Now open. Two 18-Hole Golf Courses with Turf Putting Greens. For information, booklet, &c., address H. D. SAXTON, Mgr.

Marlborough-Blenheim

Atlantic City, N.J. Josiah White & Sons Co.

RESORTS AND HOTELS

New Morrison Hotel

Madison and Clark Streets CHICAGO
A room with a bath for a dollar and a half
IN THE HEART OF THE LOOP

Play Golf All Winter
ARKANSAS HOT SPRINGS
For literature write the Arlington, Majestic or Eastman Hotels.

RESORTS AND HOTELS

European Cure in America
The GREENBRIER
White Sulphur Springs, W. Va.
OPEN ALL THE YEAR

New Bath Establishment
DR. GEO. D. KAHLO, Medical Director.

FRED STERRY, Managing Director.
J. H. SLOCUM, Manager.
BOOKING OFFICES | New York—The Plaza. Boston—Copley Plaza.

RESORTS AND HOTELS

FLORIDA Florida's Only Fireproof Resort Hotel
Hotel Clarendon
AND COTTAGES
Seabreeze, Daytona Station.
"On the East Coast." Located directly on the Ocean and the Famous Beach. Now Open.
Golf (9 holes, one of the best courses in the South), Tennis, Motoring, Horseback Riding, Sea Bathing, Fishing.

Briggs House

Randolph and 5th Ave., Chicago
1 BLOCK FROM CITY HALL SQUARE
Location Most Central
200 Modern Rooms Restaurant Facilities Unsurpassed
Rates Per Day, $1 and $1.50. With Bath, $1.50, $2 and $2.50

Macadam Roads in Every Direction

SARANAC INN

A SUMMER RESORT
CAMPS and COTTAGES

Furnished camps for housekeeping near hotel or isolated, also Cottages fully cared for by management, with meals at the Inn. Located on Upper Saranac Lake. Golf, Boating, Dancing, all Adirondack amusements.
HARRINGTON MILLS, Mgr.
Hotel Grafton, Washington, D. C.

IT PAYS TO ADVERTISE IN THE TRIBUNE

SUBSCRIBE FOR THE TRIBUNE